Tonight: Clear
Friday: Morning fog

Victoria Times

Classified 386-2121
News 382-3131

96th YEAR; No. 103 ★★ VICTORIA, BRITISH COLUMBIA, THURSDAY, OCTOBER 11, 1979 20 CENTS DAILY, 30 CENTS SATURDAY

Ferry accord hammered out

Bill Halkett photo

GRAPHIC ILLUSTRATION of how millions eat every day has been experienced for three days by Grade 11 students at Oak Bay high. Only food they've had has been one cup of rice a day. Barbara King at far left, teacher Jane Kolmatycki, Deborah Jackson, Kim Stevens and Denise Malone are shown eating rice ration. Idea is to show students just what it's like for Third World people who have to eke out an existence on such a diet and the physical effects it has on the constitution.

15-hour bargaining brings tentative pact

The drawn-out B.C. Ferry contract dispute is virtually over.

Bargainers for the B.C. Ferry Corp. and the B.C. Ferry and Marine Workers Union met with mediator Fred Geddes for close to 15 hours before hammering out a tentative contract settlement early today.

The agreement came at 4 a.m., too late to avert a rotating strike on the Horseshoe Bay-Nanaimo run.

Union spokesmen said there was not enough time to organize a crew and the 6.30 a.m. sailing was missed. Later sailings on the route were running behind schedule.

The next move is for formal ratification of the by ferry management and the 2,700-member union.

Union president Shirley Mathieson said no date has been set for a ratification vote, but said the union committee is unanimously recommending acceptance of the latest offer.

No details of the tentative agreement are being deleased until the ratification votes.

"We're hoping to call an executive meeting, hopefully Saturday," said union vice-president Andrew McKechnie.

"After approval there we will have to arrange membership meetings at various points.

"Our process will probably take seven-eight-nine days to finalize, and we've called off all strikes and we've called off our overtime ban."

Geddes called the negotiating session Wednesday in an attempt to resolve the dispute and end five-day-old rotating strikes marked by union infighting.

The union began the rotating strikes early Saturday, in spite of opposition from some dissidents who wanted a full strike.

The rotating strikes apparently were designed to avoid a similar confrontation that prompted the government to invoke essential services legislation two years ago.

Earlier, the 2,700-member union voted 55 per cent to reject contract terms recommended by industrial inquiry commissioner Clive McKee.

McKee recommended a 27-month contract with increases of eight per cent in each of the first two years and two per cent in the final three months. The union had been asking for nine per cent in each year of a two-year contract.

The corporation said Wednesday its wage bill would increase by $8.6 million under McKee's terms.

It said wages now total more than $45 million, including $3.5 million for overtime, but under the McKee settlement, wages would be more than $54 million, including $3.5 million for overtime.

The corporation said that under such a settlement, a parking lot attendant's salary would be $1,267 a month, dishwashers would get $1,323, machinists $1,993 and senior chief engineers on the largest vessels $2,906.

Finally caught between babies

PESCARA, Italy (Reuter) — Police have finally caught up with a 35-year-old Italian woman who evaded arrest and prison for seven years by having seven babies in a row.

Under Italian law a woman who is pregnant or who has a child less than six months old cannot be jailed, and police waited patiently while Vincenza de Rosa went from one pregnancy to another.

Her luck ran out Tuesday when police made a routine call and she had no medical certificate to prove she was still immune from serving a six-year sentence handed down in 1972 for a series of burglaries.

New lettergate resignation; Bennett aide also named

By PAUL NICHOLSON

The dirty-tricks and fake letters scandal has brought a second resignation.

And the president of the Social Credit party now has involved a top member of Premier Bill Bennett's staff — Dan Campbell.

Ron Greig, a former adviser to Dave Brown, who in turn is the premier's chief adviser, has resigned for as yet unspecified reasons.

Greig was unavailable for comment but he was earlier linked to a letter sent to the two Victoria papers over a falsified name in an apparent effort to discredit an NDP supporter.

Greig's resignation was confirmed today by Provincial Secretary Hugh Curtis.

He had been working as an information officer in Curtis' ministry for the past few weeks.

Campbell was named Wednesday by Socred party president Les Keen as the man who authorized the distribution of the series of campaign instruction tapes that authorized the use of dirty tricks in an election campaign.

Campbell, a former cabinet minister in the W.A.C. Bennett cabinet, was kept on by Bill Bennett as director of intergovernmental affairs. Campbell took a brief leave of absence to direct the Socred campaign in the spring election.

Campbell apparently also worked with Deputy Premier Grace McCarthy in organizing a presidents' seminar last August where Socred constituency presidents were briefed on various aspects of directing election campaigns at the local level.

Sources say it was McCarthy and Campbell who asked the Social Credit caucus researchers — Glen Mitchell, Jack Kelly and Ellen Mackay — to put together a package presentation on how to deal with the media.

McCarthy's executive assistant, George Lenko, was instructed to tape the meeting.

At the seminar, the caucus researchers told how to use dirty tricks to manipulate the media, including the use of phoney letters to newspapers to discredit political opponents.

The revelation that dirty tricks were advocated led to the resignation of Kelly.

Mackay is out of the country and still faces a meeting with caucus chairman Jack

See SECOND page 12

Stock prices dive eases

Times News Services

Stock prices continued to fall on Wall Street today while creeping to a slight gain on the Toronto Stock Exchange.

Volume was well off the record-setting pace of Wednesday's session.

At New York, The Dow Jones industrial average, which plummeted 48.29 points in the first three days of this week, was off 3.24 to 846.08 at 3 p.m. EDT.

Declining issues held a 8-to-7 lead over advances on the New York Stock Exchange.

At Toronto the TSE 300 index was up .96 to 1,690.44 at 2:30 p.m. EDT.

Nine of the 14 stock groups declined, with the largest drop in real estate and construction. Utilities led the five gainers.

Volume of trading by 2:30 was 5.22 million shares, compared with 7.47 million shares at the same time Wednesday.

The U.S. dollar was mixed but little changed on the world's money markets today. The price of gold slid back.

London's five major bullion houses fixed the price of gold at $396.50 an ounce at the end of today's trading session, after an earlier high of $406.50.

In Zurich, Europe's biggest gold market, the price slipped below $400 to $398.50.

The metal finished Wednesday's trading at $408 in London and $406.50 in Zurich. But during a brief surge early Wednesday the gold price zoomed to $419.50.

ON THE INSIDE

Castro tightly guarded

Cuban President Fidel Castro arrived in New York early today and one of the tightest security nets in memory has been thrown up. Page 2

Unrest in Maggie's court

Margarat Thatcher may be a heroine to the rank and file but among her tradition-bound Conservative cabinet colleagues there is a wave of fear and loathing. Page 5

Vegetables may be dumped

Vegetable farmers and processors in the Vancouver area and the Fraser Valley say they may have to start dumping food because of a critical shortage of cold storage warehouse space throughout the Pacific Northwest. Page 6.

When is fetus a person?

The question of when a human fetus becomes a person known to the law of criminal negligence will be argued in Victoria county court during trial of a Sooke woman. Page 11.

New home hopes fade

Higher bank interest rates will shove most people's dreams of a new home even farther out of reach. Page 13.

Corruption probed

A security firm has been hired to investigate allegations of costly improprieties and sloppy management in construction of a Westcoast Transmission plant near Chetwynd. Page 32.

INDEX

Births	39	Finance	8, 9
Classified	39-48	Gardening	48
Comics	34	Lifestyles	27-31
Deaths	48	People	27
Entertainment	36, 37	Sports	14-18

Western winners on page 6

Retarded 'warrant abortion'

By DEREK SIDENIUS

The director of medicine at Victoria General Hospital said today mental retardation may be enough reason in itself to warrant an abortion.

Dr. Don Carlow was testifying at an inquest into the death of a infant child who died 10 hours after being born, by caesarian section, to a severely retarded woman Sept. 18, 1978.

(See earlier story Page 48)

The baby was born in its 23rd week of gestation.

Carlow said the degree of retardation would dictate what steps should be taken in such cases but said mental retardation could stand as a reason irrespective of the condition of the fetus.

Carlow said the question of whether the mother could adequately and safely care for the child must be of utmost consideration.

"But much would depend on the nature of the retarded individual," he said. "Each case would have to be looked at separately."

Carlow, responding to questions from by B.C. Chief Coroner Dr. William

See RETARDED page 12

Carter visit

OTTAWA (CP) - U.S. President Jimmy Carter will visit Ottawa Nov. 9-10 and address a joint session of the Senate and House of Commons, Prime Minister Clark said today.

Joint suit launched after 10-death crash

Survivors and representatives of persons killed in a bus-truck collision near Nanaimo two years ago have launched a joint damage suit to be heard in B.C. Supreme Court in Victoria.

Twenty plaintiffs are seeking compensation from six persons or companies involved in the crash that killed 10, including the bus driver and the driver of one of two trucks that collided on the Island Highway at Lantzville, eight miles north of Nanaimo on Sept. 3, 1977.

Statements of claim for unspecified special and general damages have been entered on behalf of the plaintiffs and statements of defence have been put in by the six defendants denying negligence or liability.

The initial statement of claim was entered by Christopher John Wardle of San Jose, Calif., an infant at the time, who is joined by his guardian Clarence John Wardle in the action.

A court order later consolidated the applications of 18 others, including Anton Miller of Courtenay, whose wife Anka, 45, was killed; Kathleen Betty Moore of Courtenay, whose husband Roy Brent Moore, 50, was killed; Kim Elizabeth Graham; Frank Rowland; Lorraine Gaye Collings, Comox; Adele Marlene Burleigh, on behalf of infant Carole Dawn Burleigh; Marie Louise Marinus, Vancouver; Peter Clarence Witter, Comox; Charles Nelson Stanley; Geraldine Stanley; William Stanley; Patricja Syvertsen; and Cassidy Sales and Service Ltd.

The defendants are: Vancouver Island Transportation Co. Ltd., operator of the bus; Vernon Curtis Chic, Lantzville; Margaret Chic, executrix of the estate of Frank Frederic Chic, 69, the truck driver killed; Cassidy Sales and Service Ltd., Ladysmith, owner of the other truck; Howard Charles Davis, Nanaimo, driver of the Cassidy truck; Norma Deane, executrix of the estate of George Cecil Deane, also known as George Cameron Deane, Campbell River, driver of the bus.

It is alleged the truck driven by Chic left the southbound inside lane and hit the truck driven by Davis in the northbound inside lane, with the result that Davis' truck went into both southbound lanes and hit the bus.

It is further alleged the trucks collided due to negligence of both drivers.

Conveyor belt fire shuts Roberts Bank

DELTA (CP) — A fire in a conveyor belt shut down the giant Roberts Bank coal terminal here today.

The fire burned about 60 metres of conveyor belt at Westshore Terminals Ltd., causing an undetermined amount of structural damage, and officials were not sure how long the port would be closed.

Firemen from Delta confined the fire to the conveyor belt and there was no damage to the dock.

No ships were in port at the time.

Tax sweep traps travel firms

VANCOUVER (CP) — Federal income tax investigators have discovered $3 million in unreported income, $500,000 of it in the Vancouver area, after an 18-month cross-Canada investigation of 570 travel agencies, says a senior tax official.

And the unreported income could be as high as $9 million by the time the investigation is complete.

The probe began in March, 1978, when investigators conducted simultaneous raids on 75 airline offices and travel agencies handling domestic and international travel.

They were looking for evidence of kickbacks, commissions, discounts, rebates, under-the-table deals and contra-accounts in which tickets were traded off for goods of a similar value.

They also looked at free trips given away for promotional purposes.

A senior tax official who did not want his name used said Wednesday "that audits have been completed on about one-third of the 570 travel agents and the unreported income amounts to $3 million."

"Not all of those firms looked at so far failed to report overrides or kickbacks."

He said that in the Vancouver area, investigators have information on about 50 firms. Complete audits have been finished on 18 and the investigation so far has turned up $500,000 in unreported income.

"Of the 18 there are 13 under consideration for criminal investigation and of these, five or six are being looked at for charges," he said.

The tax department does not consider it a crime for the airlines to give rebates and kickbacks, but it is an offence by travel agencies or individuals not to declare favors as income received.

The first firm and individual to appear in court since the probe began did so Wednesday.

Robert K. Iwata, who operates K. Iwata Travel Service Ltd., appeared before Judge Erik Bendrodt, charged with evading paying tax on $21,123 over two years in 1974 and 1975.

He pleaded guilty and was fined 25 per cent — $1,713 — of the $6,853 in federal tax that should have been declared. His firm was fined $792 on a total of $2,505 in tax money not paid.

Tax officials said that prior to the court appearance, Iwata paid the tax owing, plus interest due on it.

Tight security surrounds Castro on arrival in N.Y.

NEW YORK (AP) — With a tip of his hat and the familiar cigar in his mouth, Cuban President Fidel Castro arrived in New York early today and said: "I'm happy to be in the U.S."

Castro, who is in New York to address the United Nations, was greeted by one of the tightest security nets ever thrown around a visiting dignitary.

The Cuban leader, dressed in his familiar green fatigues, tipped his hat as he descended the stairs of his Soviet-made Ilyushin-62 jetliner at Kennedy International Airport.

"I'm happy to be in the U.S.," the 53-year-old leader was heard to say as he was greeted by government and UN officials. It is Castro's first trip to the United States in 19 years.

The U.S. and Cuba do not have diplomatic relations. However, Castro is officially visiting the United Nations which is on international soil.

An angry group of about 30 anti-Castro demonstrators shouted "Murderers! Murderers!" in Spanish as the Cuban leader's 42-car motorcade arrived at the Cuban mission to the United Nations early this morning.

Castro will stay at the newly acquired mission about one kilometre from UN headquarters on Manhattan's East Side during his two-day visit.

More demonstrations are expected. Police said pro-Castro and anti-Castro groups — including those from more than 90,000 Cuban-Americans who live in New Jersey — will be separated.

UN spokesman Rudolf Stajduhar said Castro, president of the 95-member nonaligned movement, will stand Friday on the same United Nations podium he did in 1960.

He is expected to address the 152-country assembly for about 75 minutes.

Because of "genuine threats" against Castro and reports that teams of assassins were en route from Florida to New York, police set up a four-block, barricaded "frozen-zone" around the Cuban mission.

Officials said Secret Service agents and more than 2,000 policemen assigned to protect Castro are more tense over this visit than any by a foreign dignitary in recent memory, including last week's 29-hour stop by Pope John Paul.

THE OUTCASTS *by Ben Wicks*

Tories defend bank hikes

OTTAWA (CP) — Prime Minister Clark and Finance Minister John Crosbie said today they fully support actions by the Bank of Canada to raise interest rates to record levels.

Both Crosbie and Clark, under opposition pressure over the issue for the second day in the Commons, said Gerald Bouey, governor of the central bank, had no choice in raising interest rates three times since the Conservatives took power.

They said mismanagement of the economy by the former Liberal government was to blame.

The latest rise came Tuesday as Bouey announced the Bank of Canada lending rate was being raised to a record 13 per cent, prompting banks and other private lenders to raise loan rates to even higher levels.

NDP leader Ed Broadbent said the Conservatives had opposed raises in interest rates allowed by the former Liberal government and suggested Clark order Bouey to roll back the latest rise.

Clark responded with a flat no.

"What we took exception to prior to the election, what we take exception to now is the state of the Canadian economy created by years of ineffective leadership by the government the people of Canada replaced," Clark said.

Wednesday, the House gave unanimous approval to a Liberal motion to have the Commons finance committee examine current interest rate policy and to have Bouey and Crosbie appear before it.

The Weather

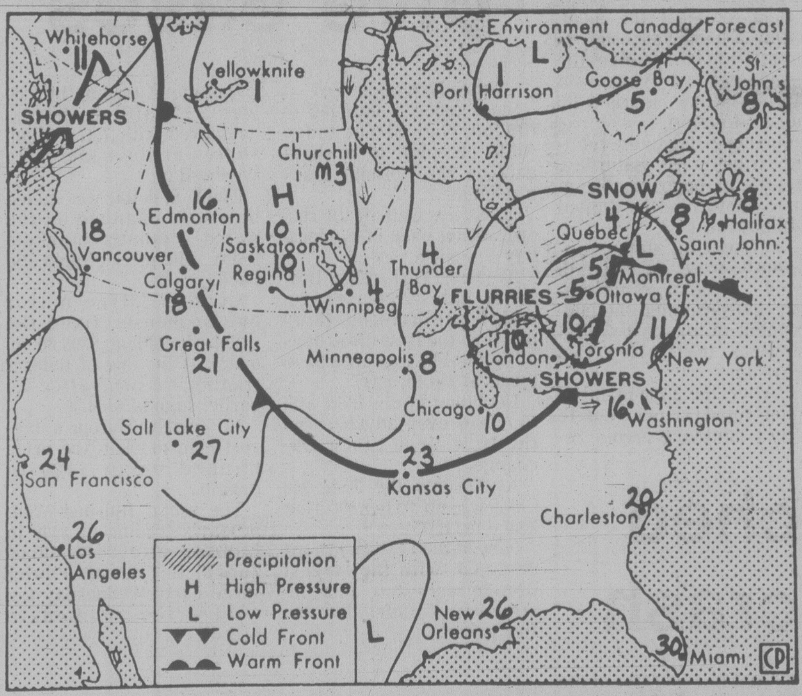

Map valid until noon Friday

The remains of a weak frontal system will pass through the northern portions of the province today while a high pressure area will continues to dominate the southern sections. A second frontal system will reach the north coast early Friday.

ENVIRONMENT CANADA WEATHER OFFICE 10 A.M. FORECASTS

Valid until midnight Friday

Greater Victoria: Today and Friday, extensive morning fog becoming sunny by noon. Highs both days near 18. Lows tonight near 6.

Greater Vancouver, Lower Mainland, East Vancouver Island: Today and Friday, extensive low cloud and fog in the morning over low-lying areas, becoming sunny near noon. Highs both days near 18 except near 21 inland. Lows tonight 6 to 8.

North and West Vancouver Island: Today and Friday, mainly sunny with extensive fog and low clouds along the coast, improving during the afternoon. Highs both days near 18 except near 20 inland. Lows tonight near 6.

TEMPERATURES

Yesterday			
Victoria	19	10	—
Normal	15	9	
One Year Ago			
Victoria	14	11	0.8

	Max.	Min.	Prcp.
Across Canada			
Prince Rupert	15	14	59.6
Prince George	18	11	—
Port Hardy	18	7	—
Terrace	15	13	2.0
Tofino	19	11	—
Comox	18	7	—
Vancouver	19	8	—
Kamloops	21	4	—
Cranbrook	18	2	—
Williams Lake	23	4	—
Fort Nelson	21	8	—
Peace River	20	8	—
Edmonton	24	11	0.4
Jasper	25	13	—
Calgary	28	8	—
Lethbridge	28	7	—
Medicine Hat	30	14	—
N. Battleford	24	6	—
Saskatoon	24	5	—
Swift Current	23	11	0.2
Prince Albert	20	7	0.3
Moose Jaw	24	8	—
Regina	24	5	—
Yorkton	11	3	1.4
Brandon	10	3	—
Winnipeg	9	2	3.3
The Pas	7	—2	1.2
Kenora	5	2	11.0
Thunder Bay	9	—1	2.0
Toronto	8	—1	6.7
Ottawa	6	—1	1.4
Montreal	6	—1	—
Quebec	6	—4	—
Halifax	7	3	9.4
Fredericton	4	0	1.0
St. John's	15	5	11.6
Whitehorse	14	7	—
Yellowknife	1	—2	3.2
Inuvik	4	—2	—
United States			
Seattle	23	9	—
Portland	27	10	—
San Francisco	24	15	—
Los Angeles	22	17	—
Las Vegas	33	17	—
Phoenix	38	20	—
Chicago	12	8	0.3
New York	7	3	11.4
Miami	29	22	—

World Temperatures

Amsterdam 19, 15; Athens 23, 16; Bahrain 36, 29; Bangkok 33, 25; Beirut 25, 18; Belgrade 21, 7; Berlin 20, 7; Bogota 20, 7; Brussels 21, 7; Buenos Aires 22, 14; Cairo 30, 18; Caracas 29, 18; Copenhagen 15, 11; Frankfurt 24, 10; Geneva 18, 13; Helsinki 10, 7; Hong Kong 29, 23; Honolulu 30, 23; Jakarta 33, 24; Jerusalem 23, 15; Johannesburg 28, 13; Kiev 18, 4; Kuala Lumpur 30, 23; Lima 18, 15; Lisbon 20, 13; London 18, 12; Madrid 18, 10; Manila 32, 22; Mexico City 24, 8; Moscow 15, 9; New Delhi 35, 22; Nicosia 27, 18; Oslo 11, 11; Paris 17, 14; Rio 28, 17; Rome 25, 12; San Juan 32, 25; Sao Paulo 24, 15; Seoul 20, 13; Singapore 30, 24; Stockholm 13, 10; Taipei 28, 19; Tel Aviv 23, 15; Tokyo 23, 18; Vienna 13, 7.

CITY'S WEATHER RECORD

Sunshine October	85.3 hrs.
Last October	57.6 hrs.
Normal (30 years)	50.9 hrs.
Sunshine, 1979	2147.4 hrs.
Last year	1933.7 hrs.
Normal (30 yrs.)	1960.1 hrs.
Precipitation Oct.	0.5 mm
Last October	0.8 mm
Normal (30 years)	23.3 mm
Precipitation, 1979	211.2 mm
Last year	233.9 mm
Normal (30 years)	402.3 mm

Sunrise, Sunset Friday
(Pacific Daylight Time)
Sunrise 07:28 Set 18:31

Moonrise, Moonset Tonight
(Pacific Daylight Time)
Moonrise 11:10 Set 13:48

TIDES AT VICTORIA
(Tides listed are Pacific Standard Time)

	Time H M	Ht Ft.	Time H M	Ht Ft.	Time H M	Ht Ft.	Time H M	Ht Ft.
11	0040	2.6	1015	7.8	1245	7.5	1740	8.1
12	0135	3.0	1115	8.0	1445	7.7	1745	7.7
13	0250	3.4	1215	8.1	1600	7.5	2030	7.2
14	0350	3.7	1245	8.1	1715	7.1	2200	6.8
15	0455	3.9	1305	8.0	1925	6.5	2245	6.7

TIDES AT SOOKE

	Time H M	Ht Ft.	Time H M	Ht Ft.	Time H M	Ht Ft.	Time H M	Ht Ft.
11	0000	3.4	0710	7.8	1100	7.5	1640	9.1
12	0055	3.7	0955	7.9	1215	7.8	1715	8.7
13	0150	4.1	1045	8.1	1350	7.9	1845	8.4
14	0300	4.3	1115	8.3	1535	7.6	1950	8.1
15	0355	4.5	1125	8.4	1645	7.1	2105	7.9

TIDES AT FULFORD HARBOUR

	Time H M	Ht Ft.	Time H M	Ht Ft.	Time H M	Ht Ft.	Time H M	Ht Ft.
11	0225	3.0	1020	10.4	1545	8.3	1955	9.2
12	0315	3.4	1125	10.4	1720	8.3	2045	8.7
13	0416	3.9	1235	10.5	1905	8.0	2200	8.3
14	0525	4.2	1320	10.6	2010	7.5	2355	8.0
15	0615	4.6	1405	10.5	2030	6.9		

Flights socked in by fog

Fog delayed or cancelled airline flights between Victoria, Vancouver and Seattle this morning but regular ferry schedules were unaffected.

Heavy fog covered much of the lower island and waters of Puget Sound and Gulf of Georgia, causing float plane connections with the mainland to be cancelled and flights to and from Patricia Bay airport to be delayed.

The weather office said more moist air is expected from the Pacific in the next few days for a repetition of morning fog conditions. Skies should be sunny by afternoons.

The big apple in B.C. deal with Taiwan

KELOWNA (CP) — British Columbia Tree Fruits Ltd. has completed a deal with Taiwan involving the largest export of apples there in the firm's history, the company said Wednesday.

A spokesman said Taiwan interests will purchase $2 million in red delicious apples from B.C. Tree Fruits, or about 90,000 boxes weighing 42 pounds each, an increase of 10,000 boxes over last year.

Negotations began in April and were completed earlier this week, the spokesman said.

RENT A PIANO
Baldwin
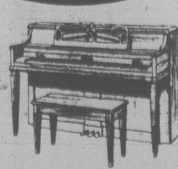
Rent applies to purchase
381-0551
or stop in at
Baldwin PIANO & ORGAN CENTRE
1736 DOUGLAS STREET
"right across from the Bay"

STANDARD'S GREAT
WARE-HOUSE
OVERFLOW
SALE

OPEN TONIGHT 'TIL 9 P.M.

VICTORIA'S GREATEST HOME FURNISHINGS SALE OF THE SEASON. 8 FLOORS OF EXCITING NEW FURNISHING IDEAS FOR YOUR HOME. IF YOU ENJOY A BARGAIN DON'T MISS THIS SALE. ALMOST EVERYTHING IN THE STORE IS ON SALE.

BEFORE YOU BUY ANY FURNITURE
YOU OWE IT TO YOURSELF TO CHECK
THIS GREAT HOME FURNISHINGS SALE

FRIDAY 9 A.M. DOOR OPENER SPECIALS
PERSONAL SHOPPING ONLY ON THESE SUPER BUYS!

SANYO CASSETTE DECK
Dolby noise reduction, 5 point LED level meters, full auto stop.
199.00

MAGAZINE RACKS
Reg. 15.00 NOW
10.00

BOOKCASES
In Walnut finish. 13" deep, 31" wide and 36" high.
49.00

BOOKCASES
In Walnut finish, 13" deep, 36" wide and 43" high.
55.00

SINGLE PEDESTAL DESK
With three drawers plus pencil drawer.
65.00

STONEWARE
20-pce. breakfast set. Several patterns to choose from.
29.00

FOOTSTOOLS
A super special on Teak footstools. Traditional styling with vinyl upholstery.
25.00

TRADITIONAL KING ROCKER
In Walnut finish.
95.00

BENTWOOD ROCKER
With wicker seat and back in walnut finish.
119.00

SET OF DELUXE TV TRAYS
On stand with casters.
SAVE $20.00 NOW ONLY 35.00

STANDARD SF FURNITURE
737 Yates St. Downtown 382-5111
10-11

B.C. to seek federal help for addicts

Attorney-General Garde Gardom and Health Minister Bob McClelland will meet with federal officials in Ottawa Oct. 15 to press for federal government action in treating drug addicts.

The move follows a B.C. Supreme Court decision Tuesday which ruled B.C.'s controversial Heroin Treatment Act invalid.

Spokesmen for Gardom and McClelland said Wednesday the two will meet with federal officials to seek financial support for B.C.'s voluntary heroin treatment program.

McClelland's administrative assistant Brian Lord said the ministers will ask for a 50-50 cost-sharing arrangement for the program, which deals with addicts who submit themselves voluntarily for treatment and cost the province $4.5 million this fiscal year.

They will also press the government to enact legislation which would give addicts the option of enrolling in treatment programs instead of serving sentences in conventional institutions, said Bert Hoskins, chairman of the B.C. Alcohol and Drug Commission.

Such legislation has been introduced in Parliament before as Bill C-21, but never passed, he said.

Evan Evans-Atkinson, Gardom's executive assistant, said it will be at least a week before department lawyers decide whether there are grounds on which to appeal the Supreme Court decision that the compulsory sections of the Heroin Treatment Act are ultra vires.

"I imagine if there are legal grounds on which to appeal the ruling, the province will appeal it," Evans-Atkinson said.

He said the court case would have ramifications across the country because it will put the issue squarely where it belongs — in the lap of the federal government.

B.C. Supreme Court Chief Justice Allan McEachran ruled Tuesday that the act went beyond the powers of the provincial legislature because it invaded the federal field of criminal law and created a new crime of narcotic dependency.

The ruling came on a challenge of the act's constitutional validity launched by former heroin addict Brenda Ruth Schneider of Burnaby.

Schneider, convicted of possessing a narcotic and on a Methadone maintenance program since 1969, was backed by the B.C. Civil Liberties Association.

McEachran noted the act provides compulsory treatment, including detention, for fixed periods up to three years and for restricted freedom even if detention, punishment or treatment becomes unnecessary.

"In truth a new crime of narcotic dependency is sought to be created," he said.

Commission mum on farmland cut

VANCOUVER (CP) — The B.C. Land Commission refused to take a strong stand Wednesday in a dispute involving 626 acres of Langley farmland that was released from the agriculture land reserve by cabinet's Environment and Land Use Committee.

Three government appointed members of the commission met to consider what to do about the committee having overruled an earlier commission decision not to let the land out of the reserve.

A week ago commission member Gary Runka quit after the committee allowed an appeal by two associated firms, Gloucester Properties Ltd. and Chichester Properties Ltd., which want to develop the land for an industrial park.

The acting chairman of the commission, Axel Kinnear, is in hospital for an operation.

Following the meeting, commission spokesman Allan Claridge said "we talked over various aspects."

He would say nothing more other than to read a press release that said the "commission will continue to exercise its mandate to preserve agricultural land and continue to judge applications (for exclusion) on their agriculture merit as provided for in the Agriculture Land Commission Act.

"The decisions of the provincial agriculture land commission are, and will continue to be, made independent of all other bodies."

He was asked if the commission supports:

— Unanimous moves by both the Richmond and Coquitlam municipal councils to ask the cabinet to reverse its committee's decision.

— A decision by MLA Bill Ritchie (SC — Central Fraser Valley) to take the matter up with his party's next caucus meeting with the hope the cabinet will order the land back into the reserve.

— A decision by the Matsqui district council to present all cabinet ministers with a submission expressing the council's concern over letting the land out of the farmland freeze.

"This is the course of action we have taken," is all Claridge would say.

Ritchie said he was disturbed by the decision.

"I'm going to be discussing it with the minister responsible and bringing it up with my caucus colleagues. It's possible we can have cabinet take another decision."

Loggers can be all sizes

VANCOUVER (CP) — The B.C. Supreme Court Wednesday upheld a ruling by the provincial human rights branch that size does not a logger make.

Chief Justice Allan McEachern agreed with an earlier finding by the board that B.C. Forest Products discriminated against Janice Foster by refusing to hire her at a company sawmill.

In rejecting the company's appeal, McEachern said the company violated the human rights code by making size a condition of employment while ignoring other qualifications.

Foster is five feet tall and weighs 115 pounds, while the company had set a five-foot-six-inch height requirement and a minimum weight level of 140 pounds.

The judge said Foster's sex in this case was irrelevant.

South Korea interested in B.C.'s natural gas

SEOUL (AP) — South Korea is interested in buying natural gas from British Columbia to meet its growing needs for non-oil fuels, a spokesman for a seven-man B.C. trade delgation headed by Premier Bill Bennett said today.

The spokesman said interest in B.C. natural gas emerged during a meeting between members of the delegation and South Korean government and business leaders.

Among those present at the talks were South Korea's Economic Planning Minister, Shin Hyun-hwack, Commerce and Industry Minister Choi Gak-kyu and the president of Korea Electric Co., Kim Young-joon.

The spokesman said that Kim informed the delegation that the gas would be used to operate new South Korean power plants.

Kim also showed a keen interest when Bennett asked Korea Electric to buy more coal from B.C. while investing capital in new coal mines in the province, the spokesman said.

On Wednesday, Bennett witnessed the signing of contracts under which three B.C. coal suppliers will sell a total of 800,000 tons of coal a year to Korea Electric between 1982 and 1986.

The Canadian delegation will leave for Japan Friday en route to Canada.

Credit Foncier
CREDIT FONCIER TRUST
GUARANTEED FOR 1 TO 5 YEARS
$11\frac{3}{4}$%
paid annually
Other terms and interest payment methods available.
Victoria: 1019 Blanshard St. (604) 388-6601
Vancouver: 681-5464 • White Rock: 531-7525
Vernon: 542-4377 • Prince George: 564-2300
MEMBER CANADA DEPOSIT INSURANCE CORPORATION
SERVING BRITISH COLUMBIA SINCE 1894

Newspaper thwarted

VANCOUVER (CP) — Officials have rebuffed two attempts by a city newspaper to gain entry to the main post office to check complaints about staffing.

The *Vancouver Sun* tried to get in last week without advance warning after allegations that the post office had moved mail to other offices to hide it from inquiring reporters.

The post office admitted moving the mail but said it was only "maximizing capabilities."

GRAND OPENING
Massage-A-Way Whirlpool Bath
Helps Relieve Arthritis, Rheumatism, Bursitis, Neuritis, Bachache and Circulation Problems.
It's portable — fits in your tub
NO Plumbing Necessary.
Drop in for Coffee and Donuts
FRIDAY, OCT. 13th—9 to 9
and see a demonstration
Better Circulation Products
69-B Burnside Rd. West 381-6243
10-11

Ardmona Fruit in Pear Juice
PEARS 28-oz. .... 99¢ ea.
PEACHES 28-oz. ..... 1.19 ea.
FRUIT COCKTAIL 28-oz. .. 99¢ ea.
OPEN 7 DAYS A WEEK 9-9

Feltham at Shelbourne—477-9541

GRAHAM MEATS
Prices Effective Oct. 11, 12, 13
FREEZER FILLING TIME? DO IT WITH OUR "EASY CARRY" 10-LB. FROZEN UNITS

BEEF	10-lb. Packs	PORK	10-lb. Packs
HAMBURGER PATTIES	15^{90}	STEAKS	13^{90}
LEAN GROUND BEEF	19^{90}	SPARERIBS	17^{90}
GRAHAM'S BEEF SAUSAGE	10^{90}	SAUSAGE	12^{90}
BABY BEEF LIVER	13^{90}	PORK HOCKS	8^{90}
BONELESS ROUND STEAK	29^{90}	LEAN GROUND PORK	15^{90}
STEWING BEEF	21^{90}		

FATT'S DRY-PACKED CHICKEN
BREASTS 10 lbs. 18^{90}
LEGS 10 lbs. 14^{90}
THIGHS 10 lbs. 16^{90}
DRUMSTICKS 10 lbs 17^{90}
WINGS 10 lbs. 8^{90}
BACKS 10 lbs. 1^{90}

OK Red Delicious APPLES lb. 39¢
California Red Table GRAPES lb. 69¢
OK Bartlett PEARS lb. 49¢
Local No. 2 POTATOES 15-lb. bag 99¢
Local, Green CABBAGE lb. 19¢
Local CARROTS lb. 19¢
U.S. BROCCOLI lb. 59¢

We Reserve the Right to Limit Quantities
Make Graham's Your Pop Shoppe Depot

NEW!
Milder Than Ever!

New 100's too!
REGULAR LENGTH
KING SIZE
The Original is the Finest
The Mild One
From CRAVEN "A", The First Family of Mildness

Warning: Health and Welfare Canada advises that danger to health increases with amount smoked—avoid inhaling.
Average per cigarette—100's "Tar" 9 mg. Nic. 0.9 mg. King Size and Regular "Tar" 4 mg. Nic. 0.4 mg.

Victoria Times

ESTABLISHED IN 1884

COLIN D. McCULLOUGH, Publisher

GORDON R. BELL, Managing Editor BARBARA McLINTOCK, Editorial Page Editor

Proprietor — Victoria Times Division of F.P. Publications (Western) Ltd., 2621 Douglas Street, Victoria V8W 2N4 Telephone 382-3131

THURSDAY, OCTOBER 11, 1979

No obstacle to appeal

The six-day sweep of Pope John Paul II through the United States was said to be a breath of fresh air for a nation verging on moral depression. The affection shown to the warm yet solid, white-robed man was overwhelming.

The 59-year-old spiritual leader called on the American people to re-evaluate how their attitudes and lifestyles affect millions of poor. The pope appealed to the powerful and affluent nations of the world to do their part in bettering the lot of mankind. What effect that will have on the international course of events is only a matter for speculation.

But there were elements of his speeches and sermons which left no room for speculation. While John Paul transformed the image of the pope through his glowing personality and an uncanny ability to make good use of the media , he also clearly indicated that there will be no major reform with the Roman Catholic Church.

Theological conservatism will be the basis of the Church for at least as many years as he has left on earth. Women will not be allowed to enter the priesthood. There will be no relaxation of sexual abstinence for priests. Abortion and chemical birth control, sex without marriage, homosexuality remain violations of the faith.

Throughout this Pope's travels in the last year — Rome, Mexico, Poland, Ireland and the United States — he has been near evangelistic in his non-secular appeal for a new order on the planet based on love rather than aggression.

He has also received criticism, the harshest coming from people within the church.

In Mexico he upset many with his position that the Church's role in the world would not include political involvement. While condeming the exploitation of man by man or by economic systems, he called the Church's servants to pursue only a spiritual mission.

In the United States, some elements within the Church and human rights supporters outside, were disappointed by John Paul's unwillingness to compromise on the feminine or celibacy issues.

They perhaps expected too much. John Paul is a modern man but he must balance the views of dissenters with the views of Catholics around the world. The church is far from homogeneous, and change will be slow.

But there were small signs of moderation. It is doubtful that 10 years ago an American nun would have been able, on network television, to express her view directly to the Pope that women should be allowed to enter the priesthood.

Many to blame

While the media and NDP look diligently for a provincial government minister or high-ranking official to pin the so-called "lettergate" affair on, the truly sad part is that the issue by its nature implicates many people. Jack Kelly has become the moral scapegoat for all the people who listened without a word of protest to his advice on how to fudge letters to the editor.

It has to be assumed that many, perhaps hundreds of party workers had the opportunity of learning how to use a telephone directory to find a suitable name and address with which to sign a politically partisan letter to the editor.

Kelly in his position as a Social Credit caucus researcher has remained relatively consistent for the last six months with his repertoire of tricks to gain political advantage. There wasn't much difference between the advice on how the manipulate the media given to an Esquimalt-Port Renfrew constituency meeting two weeks ago and what was said on the tape recordings passed out to party workers before the May provincial election.

While it is possible, but not probable that elected Social Credit MLAs were never aware of this promotion technique, many individuals within the party framework surely were. And these people either saw nothing wrong with the practice, or if they did, it was what had to be done to ensure the survival of the Social Credit government.

Because there were few, if any complaints to newspapers from people who found their surname and address being used on letters without their permission, it has to be assumed that most party workers played no part in the game of fraud. That encourages some faith in individual wisdom.

Nevertheless, the fact that Kelly and perhaps other party staff were allowed to continue spouting this nonsense reflects poorly on all the people who heard it and kept silent.

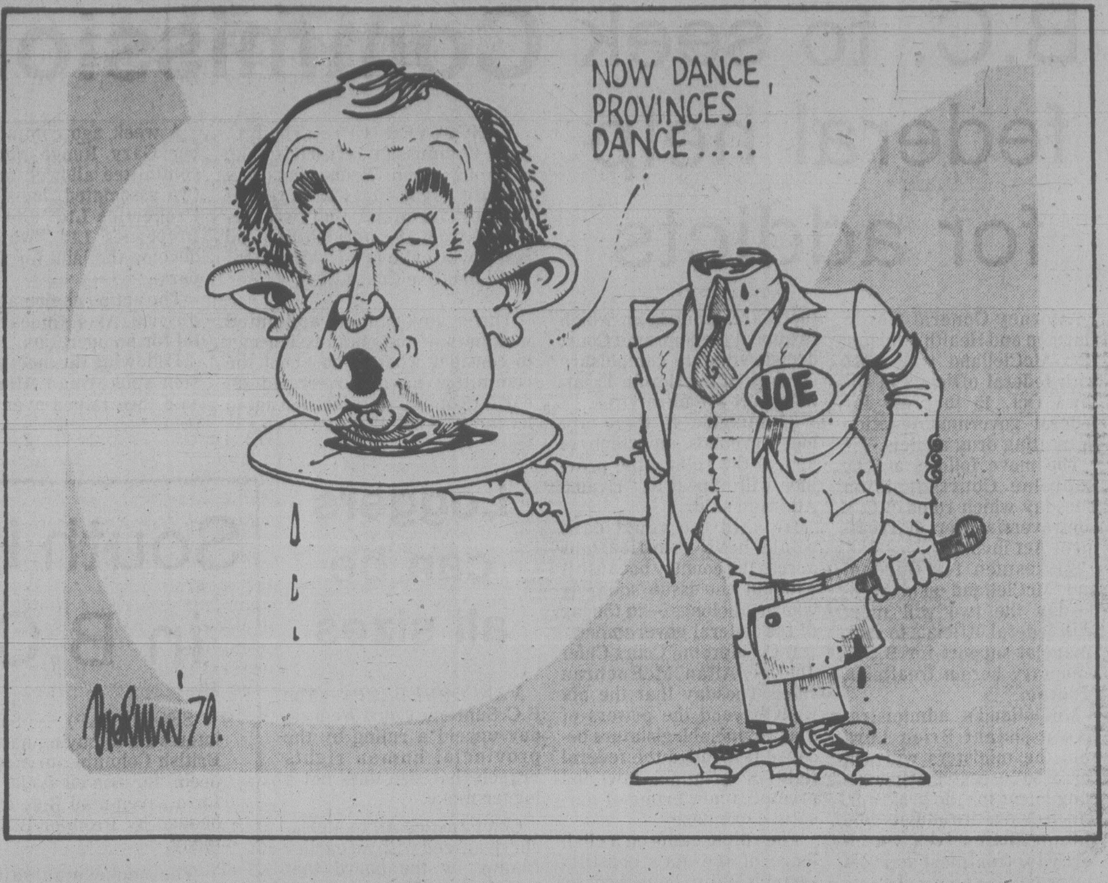

JAMES RESTON

Fellow Senators pushing

WASHINGTON — The Federal Reserve Board's stern anti-inflation measures have pleased a lot of people, maybe even President Carter, but with their threat of more unemployment in an election year, they are putting new pressures on Sen. Edward M. Kennedy to get into the presidential race earlier than he had planned.

The pressure was building up anyway, with Carter and his wife challenging Kennedy to the battle, but it is coming down on the Massachusetts senator now from two other sources:

The first is from many of Kennedy's Democratic colleagues in the Senate who must stand for re-election next year and who fear that they may be defeated with Carter at the top of the ticket and the poor people at the bottom of what is politely called "a corrective economic recession."

Economic questions

The second pressure on Kennedy is coming from his native New England, the Middle Atlantic States and the industrial states of the Middle West, which have been losing people, jobs, federal government contracts and political influence to the Sun Belt states of the West, Southwest and the South, and are looking for someone who may be able to stop the bleeding.

The Democrats in the Senate are probably more anxious about the 1980 elections than they need be. At the present time, they have a 58-41 majority in the Senate (with one independent), which ought to be fairly safe. But they have a special problem next year. Of the 34 members of the present Senate whose terms expire in 1981, 24 of them are Democrats and only 10 are Republicans. Of these 24 Democrats now ending their terms of office, two of the most prominent — Abraham A. Ribicoff of Connecticut and Adlai E. Stevenson of Illinois — have decided not to seek re-election; two have endorsed Carter for a second term — Thomas F. Eagleton of Missouri and Herman E. Talmadge of Georgia, and two others — Ernest F. Hollings of South Carolina and Wendell H. Ford of Kentucky — are leaning toward Carter. But three other senators — George McGovern of South Dakota, Mike Gravel of Alaska and John A. Durkin of New Hampshire — have said publicly that they are looking for another Democratic candidate next year — and all the rest are waiting to see what happens.

This is not precisely a demonstration of wild enthusiasm for President Carter. Even the Democratic assistant majority leader in the Senate, Alan Cranston of California, who might have been expected out of party duty to support Carter but who is up for re-election, has announced his neutrality.

Even when John Kennedy took over the White House at the start of the 1960s, he was concerned about the sickness of many of the traditional industries of his native New England. And while that part of the country has made a partial transition from manufacturing to services such as computers, high technology and small-scale light manufacturing, it is still a scrappy economy losing economic and political influence to other parts of the nation.

So much so that in September 1976, the 213 congressional representatives from 18 northeastern and midwestern

EDWARD KENNEDY
. . . harder to resist.

states formed a coalition on Capitol Hill to study their common problem and devise ways to deal with it.

Their studies didn't reassure them. Among their conclusions were the following:

— Almost 90 percent of the nation's population growth between 1970 and 1977 has been outside the Northeast-Midwest region.

— The Census Bureau projects that the population of the South and West may grow at three times that of the Northeast-Midwest region between 1975 and 2000.

— If current population trends continue, the Northeast and Midwest will lose 10 seats in the U.S. House of Representatives after the 1980 Census.

— For every new non-agricultural job gained in the Northeast and Midwest between 1970 and 1977, the South and West gained three.

— Northeastern and Midwestern states lost nearly 750,000 manufacturing jobs between 1970 and 1977.

— Unemployment in the Northeast and Midwest was as high as 125 percent of the national average in 1977.

No reassurance

Despite these figures, Kennedy clearly does not want to run for the presidency as a regional candidate, but the Irish are nothing if not loyal to their native turf, and Kennedy knows where he is strong and where he is weak.

He is weak in the South, and like Franklin Roosevelt in 1932 and his brother John in 1960, he needs a coalition of big electoral states, including Texas, if possible. This may be one reason why there is so much talk here in Washington these days about the possibility of Kennedy seeking Sen. Lloyd Bentsen of Texas as his vice presidential running mate — as Roosevelt chose Jack Garner and John Kennedy chose Lyndon Johnson, both from Texas, not because they were ideological buddies but because they were different and the Democrats needed the electoral votes of Texas.

How the Democrats are going to put all these conflicting ideas and personalities together nobody knows. For President Carter demonstrated in his latest news conference that he is going along with the Federal Reserve Board on the proposition that inflation is the major threat to the nation, and Kennedy has lately been making speeches along the same line. But the price of heating oil is going to be high in New England this winter and a lot of people are going to be out of work.

Accordingly, Kennedy's friends in the Senate — and he has many more of them than either of his brothers ever had, for he has been there now for 17 years — are urging him to stop the Hamlet act and get going. And the Northeastern and industrial Midwestern states are worried about the future and many of their leaders are urging him to do the same.

These two pressures from home and the Senate obviously impress him, and he is probably not unmindful of the fact that if he ignores the appeals of his Democratic colleagues in the Congress and the anxieties of the people in the Northeast and the industrial Middle West in 1980, he may never get their support for any ambitions he might have in the election of 1984.

RICHARD GWYN

The passing of Ottawa Man

OTTAWA — Two anecdotes concerning Gordon Robertson.

Once, at a party, when he realized that the person to whom he was talking but to whom he hadn't been introduced, was a reporter, he stopped in mid-sentence, spun on his heel, and walked to the other end of the room.

To initial his memos, Robertson has always used a fountain pen and bright green ink.

That's it. Since 1963, as cabinet secretary, and since 1975 as secretary for federal-provincial relations with responsibility for recommending civil service appointments, Robertson has been, arguably, the most powerful person, or at least the most influential, person in Canada. Yet, more likely than not, you've never heard his name. Certainly, if he walked past you, tall, silver-haired, sombre, you wouldn't recognize him.

The only way to describe Robertson, therefore, is to describe the mandarins. For 40 years, as the establishment of the civil service, they ran this city, and ran, therefore, the country. Robertson is the last of them. He's going — he announced his resignation last week — and we'll never see his, or their, like again.

Starts in '30s

The story starts in the Depression. The modern civil service — governments until then were run by amiable amateurs — was created in the '30s. By King, out of Queen's. King being Prime Minister Mackenzie King. Queen's being the university from which King recruited a pair of remarkable professors, O. D. Skelton and Clifford Clark.

Skelton and Clark, and those they recruited in turn — some, like Lester Pearson and Mitchell Sharp, whom you know; most, like John Deutsh and Arnold Heeney and Robert Bryce, and Gordon Robertson, whom probably you don't know — became the mandarinate.

Christina McCall Newman, in a memorable article in Maclean's in 1962, christened them collectively, Ottawa Man. They were a distinct breed, Ottawa's only original contribution to our national mosaic.

Ottawa Man was an elitist. "They were like gods to us," remembers Simon Reisman former deputy minister of finance. Mostly, he'd been to Oxford or Cambridge, could be found in departments like external, finance, justice and the Bank of Canada, never in spots like public works or the post office. Ottawa men lived in Rockcliffe, lunched at the Rideau Club, weekended together at the Five Lakes Fishing Club in the Gatineau Hills. They talked to each other, to a few ministers, and to no one else.

As elitists, Ottawa Men had few peers. "The finest civil service in the world," John F. Kennedy said, or is said to have said. They manoeuvered us through the Depression. They steered us, through World War II. Post war, they gave us the welfare state, the economic boom and for a decade and a half, diplomatic excellence.

Two qualities set them apart. One was their intimidating intelligence. To problems, they applied the solvent of disciplined, unemotional, rational minds.

The other quality was integrity. "It was like joining the Church," a now senior external affairs type remembers of his first days in the department in the '50s. Conspicuously, they under-consumed. Sensible, three-piece suits, dry sherry and Volkswagons or Vauxhalls. Bryce's office, when he was secretary of the treasury board, was so small he had space for only one chair for visitors.

Good-bye, several years ago, to all that. The mandarinate we'd all respected became the bureaucracy that we've all learned to love to hate. A bureaucracy, moreover, that we've learned from Auditor-General James McDonnell, is "out of financial control."

Times changed

The times changed, and the mandarins didn't. The provinces became powerful, but the mandarins didn't know how to share power. Nor how to share information, with the public and with the press. Essentially, Canadians had grown up: We wanted to do good (or bad) to ourselves rather than having it done for us, even by the best and brightest.

Their day is done. Some of the things the mandarins did now have to be undone. They "fine-tuned" the economy into simultaneous inflation and unemployment. They indexed their own pensions. And, a sadder legacy this of Robertson's own term at the top, they allowed a government (Trudeau's) to parachute too many politicians in among the mandarins.

Yet, in their day, the mandarins did us proud. McCall Newman was the first to discover them. I'll give her the last word: "They were probably as impressive a group of men as any country ever put forward to service its own interests."

letters

By-pass California

So Grace McCarthy's latest gimmick is to hire a firm in California to teach our welfare recipients how to look for a job. If it is really going to work, then $500 per person doesn't sound too excessive.

It amounts to about one month's benefits to a single parent with children, or over two months for a single able-bodied adult; but it sounds suspiciously like the creative job finding course that was offered, and probably still is or could be offered by Canada Manpower.

It also mentions 85 per cent success and is chuck full of positive reinforcement. Mind you if the course is given often enough eventually one has only that recalcitrant 15 per cent to deal with and success slithers. All the same I am all for all those five hundred bucks, staying in Canadian hands.

$500 in welfare is little enough, but there is some security, $500 in wages, goes nowhere if you have to pay babysitters, dental bills and transportation to and from work. Is it fair to penalize your children by going to work?

Most welfare parents would like to work on at least a part time basis. The amount of extra money they are allowed to earn was reduced by Mr. Van der Zalm. His logic escapes us.

Among those in a catch-22 position are the veterans' widows. Few World War widows are eligible for old age pension, but hardly any are under 50. The average DVA widow's pension is about $250 if there are no children to support. To be eligible for this the widow must have no other assets besides a house. If she earns more than $100 a month she loses her entire pension but she is allowed to go on welfare and receive as much as $300 and still keep her pension. $550 is below poverty level, but possible, though many would prefer to earn the $300 in part time work. Obviously if the widows could get full time work, or were fit enough to do it, and could earn more than $500 a month, they would work and forget the pension.

It seems to me Mrs. McCarthy would serve us better if she bypassed California and went to Ottawa instead and did battle with the department of veterans affairs and then approached Joe Clark on the subject of negative income tax — it makes far more sense than tax relief on mortgages, (not that sense is a thing Mr. Clark understands). Back in B.C. she can go after Mr. McGeer's education policies and finally clean up her own department of human resources. All tough assignments, but worthwhile. — Monica Oldham, 511 Victoria Avenue.

Build it here

Boilermakers' business agent Neil Hindle is absolutely correct when he states that if the *Princess Marguerite* must be replaced, this replacement should be a B.C.-built vessel.

At first glance a European-built ferry may seem less expensive for the government, but on closer examination a B.C.-built vessel is without doubt the logical choice.

If the vessel is built in B.C., the following benefits will result:

1. A saving to the Canadian taxpayer of hundreds of thousands of dollars in unemployment insurance benefits, presently being paid out to unemployed shipyard workers.

2. Shipyard workers would pay millions of dollars back to federal and provincial governments through income taxes.

3. Millions of dollars will be collected by government in taxes from the profits of the shipbuilding company and from the profits of the dozens of smaller companies that would provide equipment for the ship.

4. Employed shipyard workers would have more money to spend in retail outlets, thereby increasing the profits of these retailers and again increasing the return to the government from sales tax and profit tax.

The list of advantages to building in B.C. is almost endless but perhaps the most important reason why the ferry should be built here is that it will provide jobs and a lift in morale for our skilled workers and will also give them a chance to pass on their skills to our younger generation.

The people of Victoria have skills and talents far in excess of those required to clean dirty dishes and change soiled linen behind American tourists and we must provide the opportunity for these skills and talents to be put to work, or they will be lost forever. — Ald. Colin Blair, Esquimalt.

Banks to blame

One reads with interest the article, in the *Times*, Sept. 18, of a Rowland Frazee, president and chief executive of the Royal Bank of Canada, entitled "Snoozing our way into debt: bank boss." He is quoted as saying that Canadians are sleepwalking toward trouble, sinking ever deeper into hock to support a standard of living they are not earning.

Is the gentleman in question not aware banks are constantly enticing their clientele of that first loan to borrow more. You know that old spiel about borrowing more for a car, holiday, boat, etc. Unfortunately so many fools fall for it only to find themselves head over heels in debt only to live a life of pretentiousness. Thank goodness I do not have to be debt ridden to show off. These peoples are to be pitied for their weakness to fall for such enticement, be it banks or any other high sales pitch.

And by the way I do work for a living. — Margaret Welch, 904 Carlton Terrace.

BRITAIN: Fear and loathing in Maggie's court

MARGARET . . . 'a warrior'

By ADAM RAPHAEL
London Observer

When Britain's prime minister, Margaret Thatcher, waves to the party faithful at the climax of the Conservative conference this week, it would be odd if she did not feel a flicker of triumph.

For the rank and file she is a heroine who has rescued the party from the wilderness and restored it to its rightful place — in government.

Yet behind their cheers will almost certainly be a tremor of anxiety. By an extraordinary chain of circumstance, Britain's Conservatives have got themselves not only a woman leader but one who has set her course deliberately apart from the broad trend of modern Conservatism as exemplified by her predecessors, Harold Macmillan, Lord Home and Edward Heath.

Mrs. Thatcher's views on race, social security, capital punishment, and a whole range of issues are not only distinct from those of previous Tory prime ministers but distasteful to many of her more aristocratic cabinet colleagues.

"What have you changed?" she was asked shortly after becoming leader of the party. "I have changed everything," she replied. It is a boast that she would clearly like to translate to her record in government. She came to office convinced that Britain was not only economically but politically bankrupt and that, without radical surgery, there was no chance of reversing the decline into state socialism.

Her compulsive style has reflected this urgent concern. In these first five months, she has driven her ministers and her civil servants frequently to distraction. Mrs. Thatcher has the bluntness of someone who prefers to instruct rather than cajole. When an aide apologized for a mistake, she sent back a memo pointing out that the error was rather worse than he had admitted.

Though personally courteous and solicitous about her own staff's welfare, Mrs. Thatcher can be remarkably abrupt and suspicious with those she knows less well. A relentless hard worker, she expects others to be the same. Her aides sometime despair of her habit of working round the clock. Henry James, her press secretary, says: "It is impossible to get Mrs. Thatcher to relax. If she has an afternoon off, she will say: 'But what am I going to do with it?' "

Her colleagues find her dominating style somewhat unnerving. She likes to scribble rude comments such as 'wet' in the margins of their papers. A favorite and frequent prime ministerial cry is: "But what are the facts?" For one who has only been a part-time teacher, there is more than a trace of school mistress about her.

When she was secretary of state for education, some of her advisers found her very prickly to deal with — indeed her principal private secretary found the going so rough that he asked to be transferred. She has mellowed in Downing Street and treats her staff with the sort of appreciation that inspires loyalty.

But her private office, perhaps picking up the underlying tone, has gained a reputation, unparalleled in Whitehall, for its curtness. Memos from the prime minister's office descend all hours of the day on other departments rebuking them in the plainest terms for some failure to get papers in on time.

One recent prime ministerial pronunciamento is said to have contained the immortal line: "In future there will be no excuse." Her colleagues, or some of them, find this internal guerrilla warfare both distracting and wearing. "There's a limit to the amount I am prepared to put up with that sort of stuff," said one.

There's no doubt that she inspires a certain healthy apprehension among not only her civil servants but also her ministers. Employment Secretary Jim Prior recently came out of her office in No. 10 Downing Street to find Sir Keith Joseph waiting his turn. "Don't worry Keith," joked Prior, "I have roughed her up good and proper."

"Oh Lord, have you?" said Sir Keith, pressing a worried hand to his brow. "I was hoping to get her agreement today."

Fear may be a useful prime ministerial weapon but it prompts obedience rather than cohesion or loyalty. Mrs. Thatcher's abrasive style has led to Whitehall treating her like a medieval queen.

Her intuitive, forward approach to policy-making has led to some well-publicized aberrations. On a number of issues she has had to make what many of her predecessors would have regarded as humiliating semi-public retreats.

Gas prices is a good example, where gut instincts led her to overrule both her colleagues and her free market logic. Clearly worried by the impact that her new 15-per-cent Value Added Tax would have on the retail price index, the prime minister flatly refused to sanction an increase in the domestic price of gas.

The result, predicted by the Energy Department, is that gas prices are now so far out of line with other energy costs that the British Gas Corporation can't keep up with the demand. And when gas prices do go up next April, as Mrs. Thatcher has conceded they must, the increase could be 20 or 30 per cent.

Mrs. Thatcher's constant interference in the work of other departments, though less than that of another great intervener, Harold Wilson, not only causes strains in Whitehall but puts her political judgments at public risk. The problem is compounded because, extraordinarily, she has not sought to build a strong personal staff in Downing Street.

Her personal appointments are long on loyalty and pleasantness, short in political weight and experience. When she gave an interview to *The Observer* as Opposition leader, she claimed that when she was prime minister she would not waste time having internal arguments.

That aim, unachievable in a modern cabinet, has, it seems, been transferred to her own personal staff. They are not 'yes men' but there is no one who can argue back at her about current policy on anything like a basis of equality.

Such influence as is exercised on a day-to-day basis is said to be largely in the hands of David Wolfson, her chief of staff. An unassuming, mild-mannered former computer specialist, he is unobtrusive and soothingly efficient.

Whitehall mandarins appreciate his influence but are less keen on that of her husband Denis, who dabbles more in the affairs of state than is generally realized. "The trouble," said a senior civil servant, "is that his is quintessentially the view from the 19th hole."

The prime minister distrusts 'jumped up' advisers and has personally vetoed a number of appointments that ministers have tried to make to their staff. When the foreign secretary, Lord Carrington, sought to appoint Stephen Sherbourne, a former Heath researcher, as his political adviser, Mrs. Thatcher issued a blunt edict that she wasn't having it.

The result of this dislike of independent advice is to leave her curiously vulnerable to pressure. Compared to her predecessors, all of whom built up strong personal staffs, she is very isolated. There are those who believe that it is only a question of time before the mandarins take over. But Whitehall has so far made only limited headway against the entrenched convictions of the prime minister.

The recent appointment of Sir Robert Armstrong as her cabinet secretary is clearly crucial. He has the refined skills of Whitehall as a former private secretary to two chancellors and two prime ministers. Yet it is perhaps his colorless neutrality that is his main attraction to her.

Mrs. Thatcher tends to ring the changes in those she trusts. Rather like the court of Queen Elizabeth I, the monarch's favor today in Downing Street is no guarantee of favor tomorrow.

Mrs. Thatcher undoubtedly feels the loss of Airey Neave, killed in an IRA bombing. He was not only one of her few close political friends but he took over much of the organization of her office in Opposition. She is now backed by Whitehall, but the lack of top-weight independent political advice is evident.

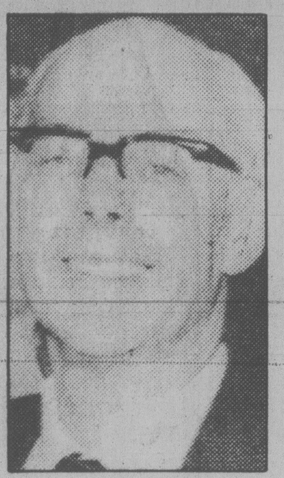

DENIS
. . . 19th hole

Rhodesia is a good example. During the election campaign it was only with the greatest difficulty that her foreign policy advisers prevented her from publicly promising to recognize the Muzorewa-Smith government in Salisbury.

After the election, tired out after the Tokyo Economic Summit, she let slip during a stop-over in Australia that she had no intention of forcing another sanctions vote in the House of Commons — a damaging admission which threatened to turn the Commonwealth conference into a debacle.

But, by the time of the conference, Lord Carrington and Ian Gilmour, his Foreign Office junior, had persuaded her to modify her position; the Lusaka conference was widely held to be a Thatcher triumph but it only came out that way after a great deal of blood, sweat and tears.

All that has been forgotten by the occupant of No. 10. Now that the Rhodesian constitutional talks are under way, Mrs. Thatcher believes that she has pulled off a master-stroke of diplomacy. The idea that she might have changed course simply doesn't occur to her.

The foreign secretary's feat in bringing off this coup is regarded with admiration and a touch of envy by his colleagues. "She loves a lord," remarked one embattled colleague a trifle sourly, "and he knows how to treat her as a woman."

Rhodesia and the other spectacular reversal over the admission of Vietnamese boat refugees has led some observers to the view that the prime minister is already effectively a prisoner of a liberal consensus in her cabinet. But that is a profound misconception.

The prime minister has made clear that her first cabinet is not the one she would have chosen if she had had a freer hand. Some of her colleagues are uncomfortably aware of more than a touch of contempt in her attitude towards them. The first reshuffle of the government, which could come sometime next year, is awaited anxiously.

All this runs counter to the view that the prime minister is in the process of becoming a pawn either in the hands of the mandarins or her liberal colleagues.

The prediction, moreover, that the government is at some point likely to perform an economic U-turn similar to Heath's in 1972 almost certainly underrates her determination to plow a monetarist course.

The nicknames she acquired on route to No. 10, 'Milk Snatcher', 'Iron Lady' and now 'Attila the Hen' reflect the fact that she is a lady who evokes strong feelings.

There are few who doubt the strength of her political convictions. "Politicians," according to her former aide and biographer, Patrick Cosgrave, "are either warriors or healers. Margaret Thatcher is a warrior."

'Sunny Jim' in eclipse as Labor lefties take over

NORMAN WEBSTER
The Globe and Mail

BENN . . . economic simplicities

BRIGHTON — Last week began badly for Tony Benn when the Labor Party conference voted to forbid smoking in the conference hall. Benn is a pipe addict and the decision condemned him to a week up on the platform with neither nicotine nor the useful avuncular image a pipe can give a politician.

After that, though, things went more or less his way. His left-wing forces carried the day on most major issues and left the leadership of James Callaghan a ravaged, discredited thing.

In contrast to the late Hugh Gaitskell, who promised dramatically in 1960 to "fight, fight, and fight again" to reverse the party's support for unilateral nuclear disarmament, Callaghan merely looked peevish and muttered something about trying to fix things in the back rooms. MPs are now asking him openly when he intends to step down.

Benn won on two of the three key constitutional matters up for discussion. The party voted to have its MPs undergo "reselection" by their constituency organizations, a move which gives local activists much greater power, and to have the party's election platform drafted solely by its left-wing-dominated National Executive Committee, removing the leader's power to veto squirrely policies.

The conference then quickly provided some examples of the latter — with a threat to renationalize without compensation any companies that the Thatcher government might sell back to private enterprise, a promise of further sweeping nationalization of industries and financial institutions, a threat to withdraw from the European Economic Community and the handing of a veto over the Rhodesia negotiations to the Patriotic Front black nationalists.

The Daily Mirror, Labor's strongest mass media ally, summed up the commitment to renationalization without compensation in one word: theft. But all that did was confirm to the left-wingers that everyone in the press is out to get them.

They had a debate about that one, too, just before the conference wound up. The British press was variously denounced as poisonous, nasty, frightening, undemocratic and brainwashing — Benn had earlier denounced the way the media "terrorized" cabinet ministers — and the party resolved that it should have its own newspaper.

The fact that it is broke at the moment seemed a matter of little consequence.

The only setback Benn encountered, aside from having to pocket his pipe, was on the method of election of the leader. This is currently done by Labor members of Parliament voting in caucus.

Benn wanted to open the process to other forces, including the trade unions, Labor candidates and delegates from the constituencies, and his view seems likely to prevail in the long run, but it may come too late for him. If Callaghan steps down in the next year or two, the new leader will be picked by the caucus — and it will not be the dogmatic, self-righteous Benn.

The most likely winner in an early contest could be Denis Healey, the former chancellor of the exchequer. He could be seen at Brighton hooting with laughter at the economic simplicities of Benn — whose cure for the country's problems is, in a nutshell, to nationalize almost everything that moves, let the unions decide levels of productivity and protect everyone from the consequences by slapping on import controls.

The former education minister, Shirley Williams, put herself back into the leadership race with some eloquent attacks on the Bennites and pleas for moderation. And the left wing got a new star with the emergence of Neil Kinnock, a Welshman from the same valley as Nye Bevan, who won the conference's biggest ovation with a blistering attack on the "educational genocide" of Mrs. Thatcher's budget-cutters.

Kinnock is 37. Benn, who is 54, may have to start looking over his shoulder.

It may seem that a lot of fuss has been kicked up over relatively harmless changes. Why shouldn't MPs be made more accountable to their constituencies, for example?

The problem is that what is proposed is not a nominating convention open to all local party members, such as takes place in Canada, but a vetting of the MP by his local management committee. These committees have in an increasing number of cases become dominated by radicals, even sometimes by Trotskyites, whose commitment to Western democracy is not outstanding.

One of the biggest laughs of the week came when left-wing MP Eric Heffer berated Callaghan for vetoing from the election platform a promise that Labor would abolish the House of Commons — oops, Lords. Right-wingers were calling it a Freudian slip.

There was also the absurd spectacle of 1,250,000 votes being cast at a stroke for greater accountability by Moss Evans, leader of the Transport and General Workers Union — a man who has been elected to his job until 1991. The way in which the unions, with their dubious borough electoral practices, control Labor conferences with their huge bloc votes makes a mockery of the stirring speeches about democracy.

The whole mess will be dumped into the lap of a major party inquiry, which will re-examine the party's structure and report to next year's conference. It will note the party's decline to just 284,000 grassroots members and its deficits — about $960,000 and increasing — which the party treasurer says "threatens our very existence."

The inquiry will take another look at the constitutional changes accepted at the conference and it may try to roll them back next year.

But it won't be easy. The left wing will have a strong input into the inquiry — along with the trade unions — and no matter how hard Jim Callaghan tries to fix things, he doesn't have a lot to fight with.

At the moment, Benn is nicely ahead on points.

CALLAGHAN . . . peevish mutterings

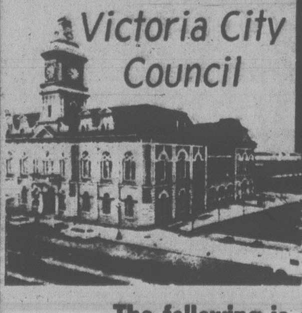

Victoria City Council

TONIGHT'S AGENDA

CITY HALL —
THURSDAY, OCTOBER 11, 1979
AT 7:30 P.M.

The following is a selection of items from the agenda

Presentation —
Lieutenant-Colonel D. T. Osland, C.D. Commanding Officer (retired). The Canadian Scottish Regiment (Princess Mary's)

Questions received from the public

Public Hearing
Rezoning of lands bounded by Cook/Pendergast/Quadra/Collinson Streets

Hearing
Solicitor for 1528 Camosun Street

Reports of Committees
Group "A" (October 4)
Finance & Data Development (Alderman Glazier)
Downtown Economic Development, Tourism & Business Licensing (Alderman Tindall)
Fire Prevention Services, Emergency Measures, Energy Conservation
& Personnel Relations (Alderman Ryan)
Recreational Facilities (Alderman Blencoe)
Legal & Intergovernment Relations (Mayor Young)

Group "B" (October 2)
Land Use Planning & Zoning, Land Management (Alderman Wright)
Public Works & Cultural Development (Alderman McKenzie)
Parks & Community Centres (Alderman Hayes)
Traffic & Highway Planning (Alderman McElroy)

Motions
1979 Election — Polling Stations

Bylaws
For adoption
"Rezoning Bylaw (No. 80)" (from public hearing)
"Streets & Traffic Bylaw"
"Trades Licence Bylaw, 1978, Amendment Bylaw (No. 11)"
"Street Name (Mountbatten Place) Bylaw"
"Begbie/Johnson Area Road Dedication Bylaw"
"Park Reservation (Blackwood Green) Bylaw"
"Point Ellice Bridge Licence Agreement Bylaw"

FOLLOWING MEETINGS WILL BE HELD DURING THE NEXT TWO WEEKS:

Group "B"	October 16
Intermunicipal Committee	October 16
Group "A"	October 18
Board of Variance	October 18
Traffic Subcommittee	October 24
Council	October 25

These selected Agenda items are published by City Council for your information. Full details of the Agenda are available from the Manager's Office, City Hall, 385-5711, local 206

Storage space shortage threatens vegetable crop

VANCOUVER (CP) — Vegetable farmers and processors in the Vancouver area and the Fraser Valley say they may have to start dumping food because of a critical shortage of cold storage warehouse space throughout the Pacific Northwest.

The problem is compounded by a nine-week strike by the United Fishermen and Allied Workers Union at the B.C. Ice and Cold Storage plant at Vancouver harbor. The plant has space for about 10 million pounds of frozen food but no way to get it across the picket line.

Spokesmen for Macdonalds Consolidated Ltd., the Vancouver Island Greenhouse Growers Co-operative, the W.H. Malkin Co. and Victoria Wholesale Grocers all said there is no storage problem in Victoria at this time.

Ed Pratt, manager of the B.C. Coast Vegetable Marketing Board said: "The consumer is going to scream blue murder if farmers and processors let some of the late vegetables rot."

"We have asked the union to lift the pickets so we can get food inside but they have said no. We don't want to break the strike, we don't want to take food out, we just want to get it inside and save it."

Both Pratt, the processors and ministry of agriculture officials say that for different reasons virtually all available cold storage space in the Pacific Northwest from B.C. to California is full, leaving B.C. Ice with the only space left. The plant has total space for 25 million pounds of vegetables.

Agriculture industry officials explained that the lack of U.S. storage is partly because of bigger crops this year and the U.S. recession that has seen consumers buy less. In B.C. there also have been larger crops for some vegetables.

Ed Savard, manager of York Farms in Abbotsford, part of the Burns food firms, said his processing plant might have to cut down on processing of both citrus juices as well as vegetables.

"We shut down the plant last Friday just so we could re-organize. We have found a home for some frozen product in Calgary but it is getting critical."

Bill Whaley, president of Westvale Foods Ltd., said "we are running so close to the line that we even have a 40-foot (refrigerated) truck out back that is running 24 hours a day that is being used for additional storage."

The firm is still doing broccoli and cauliflower and must find a home for those vegetables.

Curt Blundell of Fraser Vale at Chilliwack said his firm has been able to move frozen packaged goods to prairie centres "where we anticipate sales later in the year."

"But this is much less profitable than shipping orders direct at a later date," he added. "What we will have to do is get local delivery firms to do selected pickups for us and this costs more money and who pays for that."

He said that in some years the firm has shipped to Bellingham or Lynden "but they have no space left."

Jack Nichol, president of the striking union, explained "that we sympathize with the farmers and processors but how can we allow produce in in a strike situation."

"It would amount to letting the company make its revenue even though they are on strike. Once it is in there, they charge for the storage."

Meanwhile a 'hot edict' has been issued by the B.C. Federation of Labor against the harbor plant at the request of the U.F.A.W.U. It does not apply to the company's other operations in Richmond and Abbotsford.

Old photos to be shown

An exhibition of old photographs depicting Chinese communities in B.C. will be held Oct. 20-28 at the Chinese Public School, 636 Fisgard.

The display marks the 95th anniversary of the Chinese Consolidated Benevolent Association as well as International Archives Week.

David Lai of the University of Victoria, is organizer of the exhibition and Ku Shiu Kwun will act as the Chinese translater.

In this new but traditional bottle is the world's most civilized spirit.

In this glass is Hennessy V.S.O.P. Fine Champagne Cognac, an artful blend of as many as 80 cognacs from the world's largest reserves.

Hennessy V.S.O.P.
Fine Champagne Cognac

A MATTER OF RESPONSIBILITY

The BRITISH COLUMBIA FERRY CORPORATION has a responsibility to its shareholders — the taxpayers of British Columbia — to provide them with facts concerning the events leading to disruptions of its services by the B.C. Ferry and Marine Workers Union.

The contract which expired on July 31, 1979, provided our employees with wages and working conditions second to none in the marine industry of British Columbia. Face to face negotiations commencing in April 1979 resulted in the Corporation agreeing to 156 improvements in that contract plus a final wage offer in August to complete the package of improvements.

This wage offer maintains a guaranteed annual salary. The following figures are examples of annual wages (expressed in monthly salaries) which are guaranteed and which do not take into account additional allowances and differentials:

Example	From Aug. 1/79	From Feb. 1/80	From Aug. 1/80	From Feb. 1/81
Junior Engineer	$1,702.	$1,727.	$1,840.	$1,885.
Chief Officer	$2,079.	$2,110.	$2,247.	$2,303.
Dishwasher	$1,184.	$1,202.	$1,280.	$1,312.
Able Seaman	$1,360.	$1,380.	$1,470.	$1,507.

The Corporation has negotiated in good faith with its employees and is willing to continue to negotiate in good faith to reach a fair settlement. The Corporation also acknowledges its responsibilities to its shareholders and will not yield to excessive demands by the Union.

BRITISH COLUMBIA FERRY CORPORATION

WESTERN EXPRESS
WINNING NUMBERS
FOR WINSDAY OCT. 10, 1979

$10,000.00 WINNING NUMBERS	$100,000.00 WINNING NUMBERS
2 1 1 7 3 2 9	3 2 2 6 7 9 0
1 7 3 5 3 4 5	2 6 8 9 9 4 9
1 9 6 6 1 1 6	2 7 5 7 2 8 6
2 3 4 7 9 1 4	3 0 1 5 0 8 8
2 4 8 7 9 2 1	2 0 2 0 0 3 2

If the last six, five, four or three digits on your ticket are identical to and in the same order as the winning numbers above, your ticket is eligible to win the corresponding prize.

last 6 digits WIN	$1,000
last 5 digits WIN	$100
last 4 digits WIN	$25
last 3 digits	Five dollars worth of Express Tickets redeemable by presenting the WHOLE TICKET to any participating retailer or by following the claim procedure on the back of the ticket.

REDEMPTION OF CASH PRIZES

Major Cash Prizes: Winners of major prizes, including Bonus and Surprize prizes may claim their prize by following the claim procedure on the back of the ticket.
Other Cash Prizes: Other cash prizes, up to and including $1,000 may be cashed at any branch of the Canadian Imperial Bank of Commerce only in British Columbia, Alberta, Saskatchewan, Manitoba and the Yukon, or by following the claim procedure on the back of the ticket.
In the event of discrepancy between this list and the official winning numbers list as certified by the auditors of the Foundation, the latter shall prevail

Western Canada Lottery Foundation

Hip Hip Hooray!
October 17 and October 24 tickets eligible for Oct. 24 BONUS PRIZES.

regular ticket number is also your bonus number

$500,000.00 EXTRA IN CASH PRIZES
TOTAL OF 100 BONUS PRIZES OF $5,000.00

October 17th and October 24th Western Express tickets are eligible for the regular prizes plus 100 extra bonus prizes of $5,000.00 each to be drawn Winsday, October 24th.

Express tickets dated October 17 and October 24 will **NOT** bear an additional bonus number. Bonus numbers will be drawn from the **REGULAR** seven digit ticket number. Only complete and exact seven digit numbers will qualify to win one of the 100 $5,000.00 bonus prizes. (No subsidiary prizes will be paid on these 100 Bonus numbers).

Tickets only $1.
WESTERN EXPRESS
WHERE WESTERNERS WIN ALL-WAYS.

THE LEGEND GETS BIGGER.

Seven years ago we gave people something to talk about: the legendary Honda Civic, the automobile re-thought. And the more people talked, the more the legend grew, making the original Honda Civic the most sought after and loved small car in Canada.

This year there's something new to talk about. Something completely new. The all new Honda Civic.

Inside the new Civic, the dimensions are bigger. A full 14% bigger on the standard hatchback model, with more shoulder room, hip room and leg room. Which also includes a wider opening full-depth hatchback with more room for cargo.

Outside, it's crisper and cleaner. So it slices through the air easily. Making it quieter and more fuel efficient. This year's CVCC uses a meagre 5.8 litres per 100 kms* (49 MPG) which is an increase of 6.5% over last year and the Hatchback uses a meagre 6.7 litres per 100 kms.

Technically, we took a good story and re-wrote the book. The new Civic's suspension is a dramatic new chapter in comfort and handling. It graduates with honours from the school of hard knocks and bumps with its use of independent MacPherson Struts on all four wheels.

Technically again, our famous front wheel drive is here again. The engine is now bigger. And our brakes are even better. The front discs and calipers have been redesigned, with all moving parts completely sealed for increased reliability and reduced maintenance. And the rear drums are now self adjusting.

And last, but not least, the price of the standard Civic Hatchback is actually less than the Honda Civic Hatchback was a year ago.

The re-thought and re-designed Honda Civic. A new small car to talk about, from the people who made small cars worth talking about.

THE ALL NEW HONDA CIVIC.

*These figures are estimates based on Transport Canada approved laboratory test methods. The actual mileage you get will vary according to your driving habits, your car's condition, optional equipment and driving conditions. These estimates do, however, provide a useful comparison guide for new car models. Model illustrated is the Civic Hatchback Deluxe.

Honda Car Centre
909 Yates Street
Victoria, B.C. V8V 3M4
386-6707
Dealer Licence #13625A

Metro Honda
2151 Blanshard Street
Victoria, B.C. V8T 4J2
388-6921
Dealer Licence #01627A

TORONTO STOCK EXCHANGE TRADING

Distributed by CP
Toronto Stock Exchange—Oct. 11

Quotations in cents unless marked $. z—Odd lot, xd—Ex-dividend, xr—Ex-rights, xw—Ex-warrants. Net change is from previous board-lot closing sale.

Stock	Sales	High	Low	1:40 p.m.	Net Ch'ge
	A and B				
Aby Gln w	1300	$6¼	6¼	6¼	+ ¼
Abitibi	20590	$19¼	18½	18⅞	— ⅜
Abitbi 7½p	z50	$47	47	47	
Abitbi 10	280	$52½	52	52	
Acklands	300	$16⅛	16⅛	16⅛	— ⅛
Action Trd	4263	65	63	65	— 1
Adanac M	4500	450	450	450	
Afton Min	2850	$23¼	22⅝	23	+ ¼
Agnico E	6200	$8¼	8	8	— ¼
Agra Ind A	2200	495	490	490	
Akaitcho	5925	180	160	160	—21
Albany	31960	115	110	112	+ 4
Alt Energy	7671	$36¾	36	36¼	+ ⅜
Alta Gas A	22287	$24⅞	24⅛	24¼	— ½
Alta G E p	300	$23¾	23¾	23¾	— ¾
Alta G F	600	$25½	25½	25½	— ½
Alta G 9.76	z10	$25⅝	25⅝	25⅝	
Alta G 6⅜	12600	$34⅛	34	34	
Alcan	16724	$47	46¼	46¾	+ ¼
Alcan pr	175	$28	28	28	
Algo Cent	300	$21½	21¼	21¼	— ¼
Algoma St	1982	$31¼	30½	31¼	+ ¾
AStel p	220	$25⅛	25⅛	25⅛	
Allarco Dv	300	$51¾	51¾	51¾	
Alum 3rd p	3000	$25	25	25	
Am Bonza	39515	$30⅜	30⅛	30⅛	+ ⅛
Am Larder	13500	36½	35½	35½	
Am Eagle	18600	375	365	375	+10
Am Leduc	19300	44	41	42	
Andres W A	3000	$12	11½	12	+ ⅜
Ang D Gld	275	225	225	225	
Aquitaine	9877	$42⅝	40	41	
Arbor C	1400	100	100	100	
Argosy	1000	37	37	37	
Args 250 p	200	$32¾	32¾	32¾	
Args 260 p	309	$31⅝	31½	31½	— ⅝
Argus B pr	100	$30½	30½	30½	
Argus C pr	300	$8	8	8	+ ⅛
Asamera	32000	$20⅛	18¾	19	— ½
Asbestos	700	$40	39⅞	39⅞	
Asoc Porc	3812	170	165	165	— 5
Atco A	3651	$20¼	19¾	20	+ ¼
Atl C Cop	500	78	78	78	— 6
Atlas Yk	3000	81	81	81	
Ato Hard A	800	$14½	14	14½	+ ½
BC Sugar A	200	$38	38	38	
[illegible]					
	C				
CC Yachts	100	345	345	345	
CAE	4300	$11⅜	10½	10⅝	— ⅞
Cad Frv	19891	$20	19½	19½	
Cad Frv A	z81	$9½	9¼	9¼	
Cal Pow A	3751	$43½	42¾	42¾	— ¼
Cal P 9.80	20	$103¼	103¼	103¼	— ⅛
Cal P 9.75	40	$105	105	105	
Cal P 2.36	100	$27	27	27	+ ¼
Cal P 8¾	30	$102⅝	102⅝	102⅝	
Calvert	18000	82	79	80	
Cam Mine	20500	38	36	36½	
Camflo	2600	$17⅞	17⅛	17⅛	— ¾
C Chib A	1205	$11⅛	10⅞	11⅛	+ ⅛
Camp RL	4275	$26½	25½	25½	—1¼
Can Cem	1600	$13⅛	12¾	12¾	— ⅛
CCe C p	100	$15½	15½	15½	— ⅛
CDC pr B	815	$130	128¾	129	— ⅞
Can Malt A	624	$33¾	33¾	33¾	— ¼
C Nor West	10225	$15¾	15⅛	15⅛	— ½
C Packrs	735	$31½	31¼	31¼	— ¼
Can Perm	2710	$17½	17⅜	17⅜	
CPerm 6¾	3400	$23½	23½	23½	
C Safway p	z5	$85	85	85	
CS Pete	65725	$8⅜	7½	7⅞	— ⅛
Can Trust	6088	$24	24	24	+ ¼
C Trust 7¼	580	$19½	19½	19½	
CTr w	359	$8¼	8¼	8¼	— ⅜
Can Trstr	28516	26	20	21	— 9
C Tung	125	$22	22	22	— 1
CCablesy A	24120	$14	13¾	14	+ ¼
C Cable w	24556	370	320	370	+55
Cdn Cel	1900	$8⅜	8	8	— ½
C Formost	100	$7¾	7¾	7¾	
CG Invest	1100	$23½	23½	23½	
C Hidrogas	2200	$14¾	14¾	14¾	
C Homestd	9200	$22½	21¾	22¼	+ ¾
CI Bk Com	14583	$25	24¾	25	+ ¼
CIL	531	$23¾	23¾	23¾	— ¼
C Lencour	1000	33	33	33	
C Marconi	650	$14	14	14	+ ½
C Merrill	1600	$22½	22½	22½	— ¼
CNat R	22600	$8½	7¾	8⅛	— ⅜
C Ocdental	5775	$43	42	42	+ ½
CP Inve	18624	$34⅜	33½	33¾	+ ¼
CP Ltd	36840	$36½	35⅝	36	
C Reserve	7350	$20⅜	19⅜	19½	— ⅛
Cdn Sup O	z56	$167½	167	167½	
Cdn Tire	700	$26	25½	25½	
Cdn Tire A	3154	$28	27⅝	27⅝	— ⅜
C Uilties	1350	$18¼	17¾	17¾	— ¼
CU 10¼	500	$26	26	26	
C Util 7.30	2700	$24	23¾	23¾	— ¼
CWN 5½ p	100	$13½	13½	13½	
Canbra	1050	430	425	425	— 5
Candel Oil	125	$60	60	60	+ 3
[illegible]					
Qasar Pet	4200	$6	5⅞	5⅞	— ⅛
Que Man	1000	75	75	75	
Que Sturg	4453	350	335	340	—10
Ram	3765	$9¼	9	9	— ¼
Ranger	30635	$40	37½	39	
Rayrock	5600	250	241	248	— 1
Redlaw	200	195	195	195	—10
Redpath	600	$14⅛	14	14	
[illegible]					
Trimac wt	200	$30	30	30	
Trin Chib	9500	27	25	26	+ 1
Trinity Res	18450	$6⅞	6¼	6¼	— ¼
Trizec Crp	229	$22	22	22	— 1
Turbo Cl A	4500	$16½	15⅜	16	+ ¾
Turbo Cl B	7150	$16¼	15½	15⅝	— ⅛
Turbo w	14050	$10⅞	10¼	10½	
Ulster Pet	37700	405	380	390	—10
Ultramar	200	$9	9	9	
Unican S	1000	340	340	340	+ 5
Unico A	1550	350	350	350	
Unico B	500	350	350	350	
Un Carbid	200	$23¾	23¾	23¾	
UGas A	6510	$12	11¾	11¾	— ¼
UGas 8¾	200	$26½	26½	26½	
Union Oil	12140	$36	35¼	35½	
U Cdn Shar	100	$16	16	16	— 1
U Canso	27050	$14¼	13½	13⅞	— ⅛
Un Corp	200	$19¾	19¾	19¾	— ¼
U Keno	7037	$20½	19⅝	20	
Un Reef P	5825	106	103	103	+ 1
U Siscoe	2600	$11	10¾	10⅞	— ⅛
Un Tire A	500	230	230	230	+ 5
UW OG	8500	250	240	240	—10
VGM Trsco	1617	$6⅝	6⅜	6⅜	— ¼
VS Serv	135	$6¼	6¼	6¼	
Van Der	1500	$6	6	6	+ ½
Venpower	1000	185	185	185	—15
Verstl Cor	450	$20	19½	19½	— ½
Verstl Corp	1050	$14½	14½	14½	— ⅛
Verstl C w	2900	$7	6⅞	6⅞	+ ⅛
Vestgron	800	$16⅛	16	16⅛	— ⅛
Villcentre	100	$6¾	6¾	6¾	— ⅛
Vulcan Ind	105	$11¾	11¾	11¾	— ½
WCI Can	200	$14⅝	14	14	
Wafrbord	200	450	450	450	— 5
Wajax A	200	$17½	17½	17½	
Walk GW A	6247	$47¼	46¾	46¾	+ ⅛
Wal Redkp	2000	480	480	480	
Wardair	3900	450	440	445	+20
Warn Can	z20	$9¼	9¼	9¼	
Wrintn	63600	160	151	154	+ 1
Weldwod	5735	$25	24¾	24¾	+ ¼
Wstburne	2600	$22½	21¼	22	
Wcoast Pt	9095	$25⅞	24⅞	25⅞	+ ⅜
W Pet A p	200	$51	50½	51	+ 1
Wcoast T	7590	$15	14	14¼	+ ¼
Wcost 8½p	110	$52¼	52¼	52¼	
Wcoast w	10161	$5⅝	5¼	5¼	+ ⅛
West Mine	5415	$9	8⅝	8¾	+ ¼
Westfield	1700	430	425	425	— 5
Westmill	500	80	80	80	
Weston	4800	$26	25¾	25¾	— ⅛
Whonok A	7147	$20	19½	20	+ ⅝
Wilanour	700	485	460	460	—15
Wilco	13000	48	45½	46	— 1
Willroy	820	365	365	365	—15
Win-Eld	7000	33	32	33	+ 1
Windfall	12605	117	111	117	+ 4
Woodreef	10300	53	52	52	— 1
Woodreef r	93296	5½	5	5½	
Woodwd A	4950	$25	25	25	
Wr Harg	1000	153	153	153	+ 3
Yk Bear	10250	$8¼	8⅛	8⅛	— ⅛
York Cons	3000	55	50	50	
Y Lambton	3400	200	195	200	+15
Zellers A	545	$9⅞	9⅞	9⅞	+ ⅛
	Trust Units				
BBC R un	1650	$14½	14	14½	+ ⅛
BM-Rt un	3398	$10⅝	10¼	10¼	— ⅛
C Perm un	1510	$7⅛	7⅛	7⅛	
C Realty u	z10	$7¼	7¼	7¼	
TD Realty	1838	$23⅜	23	23¼	— ½

—VANCOUVER

Wednesday, Oct. 10, 1979

Complete tabulation of Wednesday transactions. Quotations in cents unless marked $. Net change is from previous close of same lot type.

Stock	Sales	High	Low	Close	Net Ch'ge
	Resource and Development				
[illegible]					

Yesterday's closing averages

TSE 300 INDEX

	Close	Ch'ge	high	low
TSE 300	1689.48	—50.86	1804.71	1351.11
Mineral	1530.91	—51.29	1639.31	1104.24
Financ	1149.43	—37.64	1264.43	1155.76
Oil, Gas	3348.03	—71.72	3612.84	1850.56
Indust	1211.32	—36.60	1296.68	1049.31
Utils	1491.09	—21.84	1612.52	1422.04
Consum	1445.52	—68.17	1548.70	1222.46
Merch	1285.05	—27.89	1403.21	1091.51
Forest	1515.38	—55.51	1688.86	1380.76
Trans	2377.47	—112.63	2632.10	1585.93
Pipeline	1970.85	—64.88	2106.78	1440.60
Manage	1945.18	—81.96	2131.66	1493.20
Comm.	1483.16	—16.91	1523.81	1356.26
Golds	2120.10	—45.36	2319.57	1424.52
Buildin	4108.58	—346.58	4830.66	2276.18

NEW YORK

	Open	High	Low	Close	Ch'ge.
30 Ind	842.66	855.03	826.54	849.32	—8.27
20 Trn	246.79	249.03	238.95	245.23	—7.01
15 Utl	102.94	103.79	100.51	101.62	—3.22
65 Stk	295.41	298.96	288.48	295.53	—5.51

MONTREAL

	IN	UT	BA	CO	PA
Chge	—14.26	—8.19	—13.37	—12.85	—6.07
Wed.	306.57	237.06	294.80	291.73	169.66
Pr. clo	320.83	245.25	308.17	304.58	175.73
Wk ago	316.02	247.54	313.89	302.53	177.01
Mt ago	306.79	246.33	315.02	296.21	182.40
79 hi	334.72	257.07	338.13	31719	187.17
79 lo	213.32	195.96	289.09	224.93	155.43

Vancouver 10:15

By The Canadian Press

Following are 10:15 a.m. PST prices on a selected list of stocks provided by the Vancouver Stock Exchange. Net change is from previous day's close.

Stock	Sales	High	Low	10:15	Ch'ge
	Resource and Development				
Hercon	48500	320	300	320	
Avino	32900	188	165	165	+5
Andex	30000	51	50	50	
Seafrth	28700	125	119	125	+5
Cima	26300	175	170	170	—20
Action	25800	240	225	230	—10
Cobre	21800	54	53	54	+2
Con Am	21700	350	350	350	+5
Cream S	20800	91	85	87	+2
Conbea	20013	47	45	47	+4
	INDUSTRIALS				
Bcric	83525	765	750	760	+ 10
Daon Dv	6000	$16½	16¼	16½	+ ¼
Cdn Jvln	2861	121	120	120	—1
Renn In	500	100	100	100	—10
Potter A	500	165	165	165	
Nornda	200	$19⅝	19⅝	19⅝	

Foreign Exchange

MONTREAL (CP) — Thursday's foreign exchange nominal selling rates at 11 a.m. EDT supplied by the Bank of Montreal:

The rates are called nominal because they fluctuate during the day and vary at each bank. x-Fixed monthly rate.

Australian dollar 1.3150; Austria schilling .09121; Bahamas dollar 1.1830; Barbados dollar .5860; Belgium cnv franc .040800; Bermuda dollar 1.1830; Brazil cruzeiro .0654; xBulgaria lev 1.329; China renminbi .7740; xColombia peso .0362; xCzechoslovakia crown .2385; Denmark krone .2255; East Caribbean dollar .4360; France franc .2810; Germany mark .6600; Greece drachma .0320; Hong Kong dollar .2360; xHungarian foring .03344; India rupee .1480; Irish pound 2.4200; Italy lira .001430; Jamaica dollar .6615; Japan yen .005200; Kuwait dinar 4.2300; Mexico peso .0510; Netherland guilder .5945; N.Z. dollar 1.1650; Norway krone .2370; xPoland zloty .0382; Portugal escudo .0245; xRomania leu .2576; Saudi Arabia riyal .3510; Singapore dollar .5430; Soutiyal .3510; Singapore dollar .5450; South Africa rand 1.4240; Spain peseta .01780; Sweden krona .2805; Switzerland franc .7295; Trin-Tob dollar .4905; U.K. pound 2.5419; U.S. dollar 1.1738; xU.S.S.R. ruble 1.7089; Venezuela bolivar .2353.

Quotations in Canadian funds.

Gold

LONDON (AP) — Closing gold prices Thursday, in U.S. dollars an ounce. London, 396.50; Paris, 405.53; Frankfurt, 403.02; Zurich, 398.50; Hong Kong, 405.57.

Today's Markets

Toronto

The Toronto stock market was mixed in active mid-afternoon trading today.

Trading in shares of IBM Corp. was halted at 12:40 p.m. but resumed at 1:39. The company said third-quarter profits were signifícntly lower than in the same period last year. The stock gained 1¼ to 78¼ by 2 p.m.

Among industrials, Finning Tractor lost 2 to $33, Great Lakes Forest 1¼ to $49¼, BP Canada 1⅛ to $34⅞, Southam Inc. 1 to $27 and Dome Petroleum 1 to $51¼.

McIntyre Mines was down 2½ to $60½, Campbell Red Lake Mines 1¼ to $25½ and Hudson Bay Mining and Smelting 1 to $25¼. Denison Mines was up 1⅛ to $32⅞ and Kam-Kotia Mines ½ to $5⅞.

Vancouver

Prices were down in heavy trading today on the Vancouver Stock Exchange. Volume to 10:51 a.m. PDT was 2,334,489 shares.

Of shares traded, 116 advanced, 165 declined and 133 were unchanged.

In the industrials, B.C. Resources Investment Corp. was unchanged at $7½ on 104,970 shares and Daon Development was up 1-4 at $16½ on 6,000. Proflex Ltd. was unchanged at .15 on 4,000 shares and Computrex Centres was unchanged at .22 on 3,000. Canadian Javelin was down .01 at $1.20 and Ardiem Industries was unchanged at .25.

On the resource and development board, Hercon Resources was unchanged at $3.20 on 51,500 shares and Andex Mines was unchanged at .50 on 40,000. Avino Mines was up .15 at $1.75 on 36,500 shares and Action Resources was down .10 at $2.30 on 33,300. Seaforth Mines was up .05 at $1.25 and Cima Resources was down .25 at $1.65.

New York

Stock prices continued to fall today as a fresh wave of selling overcame an early rise in prices. Volume was well off the record-setting pace of Wednesday's session.

Worries about the effects of the Federal Reserve Board's newly announced credit-tightening actions sent stocks skidding in extremely high volume this week. The Reserve's moves sent the prime lending rate up a full point to 14½ per cent on Tuesday.

The decline stalled late Wednesday and stock prices began recovering as investors moved to take advantage of the depressed prices.

London

The London stock market was mixed near the close of light trading today.

The *Financial Times* index was down 1.1 to 470.9.

Industrials were mixed while oils declined.

Canadian stocks firmed.

ARE YOU GETTING ENOUGH?

11¾%

Interest Paid Annually

5 Year Guaranteed Investment Certificate

Are you getting enough interest? Talk to us. You can earn 11¾% on this GIC. Just allow us to pay your annual interest direct to a Principal Trust Savings Account — Currently offering the highest daily interest savings in Canada, 11.55%.

PRINCIPAL TRUST

Member of Canada Deposit Insurance Corporation

598-4524
1821 Fort St.

754-3421
in Nanaimo

598-3341
2033 Oak Bay Ave.

Cattle

CALGARY (CP) — Receipts to 11 a.m. MDT today at the Calgary public stockyards of 1,440 head consisted of a heavy supply of slaughter steers and cows and a light supply of slaughter heifers.

Trade was moderate on slaughter steers and heifers and dull on slaughter cows. Slaughter steers and heifers sold fully steady to moderate local demand.

Slaughter cows of all grades traded a full $2 lower with the bulk of sales in the lower end of quotations. Good exportable bulls traded $2 higher.

Feeder cattle receipts consisted of mostly short keep feeder steers over 1,000 lbs. and feeder cows. Short keep feeder steers traded steady. Feeder cows and stock calves met active demand at strong prices.

$ EXCHANGE

IN VICTORIA today purchase of U.S. funds in terms of Canadian dollars is 1.1680 for cash, 1.1685 for cheques and 1.1280 for coins. Selling rates are 1.1800 for cash and 1.1785 for cheques.

IN MONTREAL, the U.S. dollar in terms of Canadian funds at noon was down 3/50 at $1.1742. Pound sterling was down 1/4 at $2.5498.

IN NEW YORK, the Canadian dollar was up 1/25 at $0.8516 and pound sterling was down 19/20 at $2.1630.

BCRIC

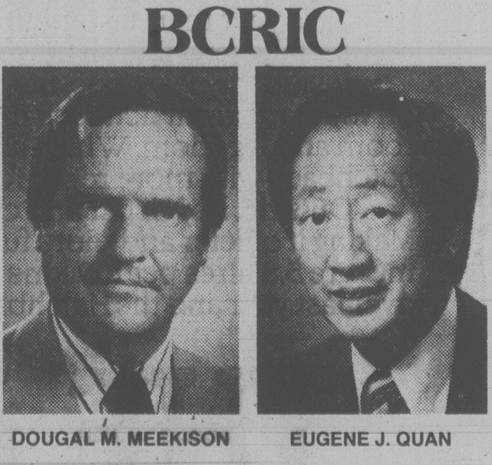

DOUGAL M. MEEKISON EUGENE J. QUAN

Michael G. McKibbin, Vice-President of British Columbia Resources Investment Corporation, announces the appointments of Dougal Meekison and Eugene Quan to senior financial positions at BCRIC's head office in Vancouver.

Mr. Meekison is appointed Treasurer and will be responsible for portfolio investment policy, investor relations, banking and other treasury functions. A graduate of the University of British Columbia and Harvard University, he joins BCRIC from British Columbia Telephone Company where he was Assistant Treasurer.

Mr. Quan is appointed Manager—Treasury and will report to Mr. Meekison. He will be responsible for cash management and short-term investment activities. A graduate of the University of British Columbia, Mr. Quan joins BCRIC from Laurentide Financial Corporation Ltd. where he was Assistant Vice-President, Treasury.

Options

Wednesday

Closing prices of all traded options. Sales unit is 100 shares. P denotes puts. (Trans-Canada options combine Montreal and Toronto exchange option trading):

Options	Vol	Int	Last	Close
Abitibi Fb 17½	23	414	$2½	$19¼
Abitibi Fb 20	33	1518	155	$19¼
Abitibi Fb 22½	23	341	75	$19¼
Abitibi My 17½	26	158	$3⅜	$19¼
Abitibi My 20	16	251	$2⅜	$19¼
Abitibi My 22½	16	401	115	$19¼
Abitibi Nv 17½	9	523	175	$19¼
Abitibi Nv 20	60	1355	75	$19¼
Alt GA Fb 22½	12	185	$3½	$24¾
Alt GA Fb 25	125	577	$2¼	$24¾
Alt GA Fb 27½	50	203	115	$24¾
Alt GA My 25	16	138	$3	$24¾
Alt GA My 27½	2	106	$2	$24¾
Alt GA Nv 20	5	225	$4⅛	$24¾
Alt GA Nv 25	6	532	125	$24¾
Alcan Fb 35	1	15	$10¼	$46½
Alcan Fb 45	36	283	$4¼	$46½
Alcan Fb 45 p	3	51	$2⅛	$46½
Alcan Fb 50	20	153	195	$46½
Alcan My 40	2	13	$7	$46½
Alcan My 40 p	2	6	110	$46½
Alcan My 45	10	411	$5	$46½
Alcan My 45 p	1	17	$3½	$46½
Alcan My 50	12	94	$2¾	$46½
Alcan Nv 35	1	16	$10¼	$46½
Alcan Nv 45	65	395	$2	$46½
Alcan Nv 45 p	25	119	185	$46½
Alcan Nv 50	6	186	50	$46½
Alcan Nv 50 p	2	12	$5⅜	$46½
Aqutin Mr 35	2	40	$11	$41½
Aqutin Mr 40	31	60	$7	$41½
Aqutin Mr 45	5	99	$2	$41½
Aqutin Jn 40	10	21	$8	$41½
Aqutin Dc 40	48	420	$5¼	$41½
Aqutin Dc 45	86	525	$4	$41½
Aqutin Dc 50	21	307	$2	$41½
Asama Ja 17½	6	300	$3⅝	$19½
Asama Ja 20	87	1357	$2⅝	$19½
Asama Ja 22½	78	469	180	$19½
Asama Ap 20	13	285	$3¼	$19½
Asama Ap 22½	3	41	$2⅜	$19½
Asama Oc 15	10	26	$4¾	$19½
Asama Oc 17½	57	384	$2¼	$19½
Asama Oc 20	127	1513	65	$19½
Asama Oc 20 p	12	45	100	$19½
Bell Can Fb 20 p	4	10	45	$20¼
Bell Can Fb 22½	64	677	30	$20¼
Bell Can My 20	30	157	150	$20¼
Bell Can My 22½	22	407	80	$20¼
Bell Can Nv 22½	10	702	10	$20¼
Bell Can Nv 22½p	5	10	$2	$20¼
Brscn A Fb 20	10	73	$5¾	$24⅛
Brscn A Fb 22½	10	478	$3⅜	$24⅛
Brscn A Fb 25	10	1004	$2½	$24⅛
Brscn A My 25	11	133	$2¾	$24⅛
Brscn A Nv 22½	3	276	$2½	$24⅛
Brscn A Nv 25	46	1541	100	$24⅛
Brscn A Nv 27½	45	470	45	$24⅛
Bk Mtl Fb 22½	17	254	$2½	$23¼
Bk Mtl Fb 25	14	420	120	$23¼
Bk Mtl My 25	35	269	175	$23¼
Bk Mtl Nv 22½	2	596	130	$23¼
Bk Mtl Nv 25	65	1466	35	$23¼
Bk Mtl Nv 25 p	2	25	125	$23¼
Bk Mtl Nv 27½	2	825	10	$23¼
BP Can Ja 30	162	285	$6	$35⅜
BP Can Ja 32½	3	61	$4¾	$35⅜
BP Can Ja 35	80	436	$4	$35⅜
BP Can Ja 40	86	424	$3	$35⅜
BP Can Ap 30	2	24	$8½	$35⅜
BP Can Ap 35	15	94	$6½	$35⅜
BP Can Ap 40	2	85	$5	$35⅜
BP Can Oc 27½	13	10	$6½	$35⅜
BP Can Oc 30	3	89	$4¾	$35⅜
Bow Val Ja 30	4	29	$7¾	$36½
Bow Val Ja 35	34	140	$6	$36½
Bow Val Ja 40	100	397	$3½	$36½
Bow Val Ja 40 p	53	62	$6	$36½
Bow Val Ja 45	6	93	$2	$36½
Bow Val Ap 40	21	53	$5	$36½
CBth A Ja 12½	15	159	$2¼	$14¼
CBth A Ja 15	10	304	90	$14¼
CBth A Ap 15	12	363	140	$14¼
C Gas Mr 27½	2	144	$2⅛	$27
CP Ltd Fb 30	2	220	$6½	$36
CP Ltd Fb 32½	13	219	$5	$36
CP Ltd Fb 35	65	304	$3⅞	$36
CP Ltd Fb 40	54	362	$2¼	$36
CP Ltd Fb 40 p	3	13	$4½	$36
CP Ltd My 32½	5	26	$6½	$36
CP Ltd My 35	1	172	$4⅞	$36
CP Ltd My 40	18	109	$2¼	$36
CP Ltd Nv 35	21	224	$2⅞	$36
CP Ltd Nv 35 p	27	19	80	$36
CP Ltd Nv 40	113	295	100	$36
C Tl A Oc 25	2	16	$2¾	$28
Denis Ja 30	5	107	$4½	$31¾
Denis Ja 30 p	10	11	150	$31¾
Denis Ja 32½	2	76	$3¾	$31¾
Denis Ja 35	8	90	$2½	$31¾
Denis Ap 30	3	199	$6½	$31¾
Denis Ap 32½	3	126	$4½	$31¾
Denis Ap 35	11	34	$3¾	$31¾
Denis Ap 40	2	2	$2¼	$31¾
Denis Oc 20	3	75	$12	$31¾
Denis Oc 22½	3	140	$9½	$31¾
Denis Oc 30	4	172	$3½	$31¾
Denis Oc 32½	15	108	150	$31¾
Dom M Ja 45	7	18	$8½	$48½
Dom M Ja 50	30	74	$5½	$48½
Dom M Oc 40	4	12	$10	$48½
Dom M Oc 50	3	61	125	$48½
D Pete Ja 35	7	271	$16⅜	$52¼
D Pete Ja 40	10	388	$11¼	$52¼
D Pete Ja 40 p	4	84	150	$52¼
D Pete Ja 45	38	743	$10⅞	$52¼
D Pete Ja 45 p	9	166	$2¾	$52¼
D Pete Ja 50	241	1958	$7¾	$52¼
D Pete Ja 50 p	26	93	$4⅞	$52¼
D Pete Ja 55	378	2800	$5½	$52¼
D Pete Ja 55 p	1	45	$8	$52¼
D Pete Ap 40	2	119	$14¾	$52¼
D Pete Ap 45	7	132	$11¾	$52¼
D Pete Ap 50	30	469	$9¼	$52¼
D Pete Ap 50 p	8	42	$7	$52¼
D Pete Ap 55	57	603	$7½	$52¼
D Pete Ap 55 p	6	15	$9½	$52¼
D Pete Oc 27½	20	173	$21¼	$52¼
D Pete Oc 30	6	631	$21	$52¼
D Pete Oc 32½	2	436	$16	$52¼
D Pete Oc 35	3	781	$15½	$52¼
D Pete Oc 40	59	1355	$11	$52¼
D Pete Oc 45	217	2897	$6¾	$52¼
D Pete Oc 45 p	95	212	50	$52¼
D Pete Oc 50	580	4445	$2⅞	$52¼
D Pete Oc 50 p	20	182	175	$52¼
D Pete Oc 55	502	7174	125	$52¼
DTex Jn 15	2	2	120	$13½
Gulf C Fb 60	2	87	$37	100¼
Gulf C Fb 70	2	98	$35	100¼
Gulf C Fb 80	16	81	$26	100¼
Gulf C Fb 95	14	126	$16½	100¼
Gulf C Fb100	183	423	$15½	100¼
Gulf C Fb110	116	332	$10½	100¼
Gulf C Fb110 p	1	5	$15	100¼
Gulf C My 70	3	28	$36	100¼
Gulf C My 75	1	17	$34	100¼
Gulf C My 80	5	24	$29½	100¼
Gulf C My100	3	79	$20¾	100¼
Gulf C My100 p	1	8	$13	100¼
Gulf C My110	14	52	$17	100¼
Gulf C Nv 50	2	87	$48	100¼
Gulf C Nv 60	2	178	$42	100¼
Gulf C Nv 70	3	244	$30	100¼
Gulf C Nv 80	11	294	$20	100¼
Gulf C Nv 80 p	1	53	75	100¼
Gulf C Nv 85	7	203	$17	100¼
Gulf C Nv 85 p	10	32	100	100¼
Gulf C Nv 90	24	117	$14¼	100¼
Gulf C Nv 95	67	452	$11	100¼
Gulf C Nv 95 p	5	36	$4¾	100¼
Gulf C Nv100	301	1196	$9	100¼
Gulf C Nv100 p	1	42	$6¼	100¼
Gnstar Ja 20	10	20	$5⅝	$25
Gnstar Ja 25	2	153	160	$25
Gnstar Ap 25	4	26	$3	$25
HB Mn Mr 22½	8	10	$5¾	$26¼
Ho OA Oc 50	10	49	$31½	$81⅝
Husky Ap 70	1	8	$6½	$67
Husky Ap 75	3	40	$5½	$67
Husky Oc 65	5	82	$3	$67
IAC Jn 15	5	5	$2¼	$14⅞
IOil A Fb 30	15	134	$12½	$40¾
IOil A Fb 35	4	346	$9¼	$40¾
IOil A Fb 40	160	929	$6⅛	$40¾
IOil A Fb 40 p	9	44	$2¼	$40¾
IOil A Fb 45	187	1241	$4¼	$40¾
IOil A My 35	3	76	$10½	$40¾
IOil A My 40	11	237	$7½	$40¾
IOil A My 45	66	281	$5½	$40¾
IOil A Nv 27½	4	194	$11¼	$40¾
IOil A Nv 30	17	513	$9⅞	$40¾
IOil A Nv 35	200	934	$6½	$40¾
IOil A Nv 40	248	1380	$3⅜	$40¾
IOil A Nv 45	171	1263	140	$40¾
IOil A Nv 45 p	1	13	$4¼	$40¾
I Pipe Nv 20	10	557	10	$18⅛
Kaiser Ja 25	1	28	$4¼	$29¾
Kaiser Ja 30	12	339	$3½	$29¾
Kaiser Ja 35	2	111	130	$29¾
Labat A Ja 20	4	80	$4⅛	$23⅜
Labat A Ja 22½	46	354	$2½	$23⅜
Labat A Ja 25	34	770	155	$23⅜
Labat A Ap 22½	9	137	$3½	$23⅜
Labat A Ap 25	13	64	$2¼	$23⅜
Labat A Oc 20	3	99	$3⅜	$23⅜
Labat A Oc 22½	9	630	100	$23⅜
Labat A Oc 25	24	1542	20	$23⅜
MB Ltd Fb 25	15	257	$3¼	$25½
MB Ltd Fb 27½	7	576	125	$25½
MB Ltd My 27½	5	325	$2½	$25½
MB Ltd Nv 20	5	122	$5½	$25½
MB Ltd Nv 25	27	363	175	$25½
MB Ltd Nv 27½	13	804	50	$25½
MB Ltd Nv 30	19	1063	35	$25½
Moore Fb 35	5	39	$3⅛	$36⅛
Inco Fb 20	20	135	$5¾	$24⅞
Inco Fb 22½	37	958	$3⅞	$24⅞
Inco Fb 25	124	1597	$2⅞	$24⅞
Inco Fb 25 p	2	31	100	$24⅞
Inco Fb 27½	141	1328	150	$24⅞
Inco My 20 p	10	13	50	$24⅞
Inco My 22½	6	127	$4¾	$24⅞
Inco My 25	56	367	$3½	$24⅞
Inco My 27½	28	350	$2⅜	$24⅞
Inco Nv 20	10	421	$4½	$24⅞
Inco Nv 22½	39	813	$2¼	$24⅞
Inco Nv 22½p	4	146	50	$24⅞
Inco Nv 25	246	4612	135	$24⅞
Inco Nv 25 p	10	92	100	$24⅞
Inco Nv 27½	103	825	30	$24⅞
Norcn Fb 27½	39	797	$3½	$27½
Norcn Fb 30	200	1414	$2⅜	$27½
Norcn My 20 p	5	5	45	$27½
Norcn My 22½	1	59	$7	$27½
Norcn My 25	4	201	$5¾	$27½
Norcn My 30	50	712	$3½	$27½
Norcn Nv 15	5	52	$12⅛	$27½
Norcn Nv 17½	9	262	$10	$27½
Norcn Nv 20	7	745	$7½	$27½
Norcn Nv 22½	20	1132	$4¾	$27½
Norcn Nv 22½p	3	87	20	$27½
Norcn Nv 25	81	1986	$2⅞	$27½
Norcn Nv 25 p	6	88	70	$27½
Norcn Nv 27½	64	1179	185	$27½
Norcn Nv 27½p	3	44	150	$27½
Norcn Nv 30	155	1881	85	$27½
Norcn Nv 30 p	5	13	$2½	$27½
Noran Fb 13⅝	20	225	$6¾	$20
Noran Fb 15	17	1011	$5¼	$20
Noran Fb 16⅝	51	646	$4⅝	$20
Noran Fb 17½	8	204	$3¼	$20
Noran Fb 18⅜	14	290	$2¾	$20
Noran Fb 20	30	927	$2¼	$20
Noran Fb 20 p	1	10	150	$20
Noran Fb 22½	11	168	130	$20
Noran My 16⅝	35	80	$5¼	$20
Noran My 17½	10	238	$5	$20
Noran My 18⅜	2	181	$3½	$20
Noran My 20	53	404	$3½	$20
Noran My 22½	8	120	$2¼	$20
Noran Nv 15	25	846	$4¾	$20
Noran Nv 16⅝	45	1929	$3⅛	$20
Noran Nv 17½	40	197	$2⅝	$20
Noran Nv 18⅜	69	1147	$2¼	$20
Noran Nv 20	70	1034	130	$20
Nor Tel Ja 40	1	7	$9	$46½
Nor Tel Ja 50	8	43	$2½	$46½
Nor Tel Ap 50	25	28	$4	$46½
Rang Ja 25	11	31	$13½	$39
Rang Ja 27½	8	46	$11	$39
Rang Ja 30	10	212	$9	$39
Rang Ja 32½	10	83	$6½	$39
Rang Ja 35	60	145	$6½	$39
Rang Ja 40	61	331	$4¾	$39
Rang Ja 40 p	6	7	$5½	$39
Rang Ja 45	11	131	$2½	$39
Rang Ap 40	3	22	$6	$39
Rang Ap 45	20	96	$3½	$39
Rang Oc 30	2	160	$7¼	$39
Rang Oc 32½	9	78	$6	$39
Roy Bk Ja 45	10	234	45	$40¼
Roy Bk Ap 45	2	25	$2	$40¼
Roy Bk Oc 40	1	77	55	$40¼
Roy Bk Oc 45	4	189	1	$40¼
Shell C Fb 25	5	257	$8	$32⅛
Shell C Fb 27½	2	335	$5	$32⅛
Shell C Fb 30	35	447	$5¼	$32⅛
Shell C Fb 32½	24	239	$4¼	$32⅛
Shell C Fb 35	121	271	$3⅛	$32⅛
Shell C My 30	4	160	$5⅞	$32⅛
Shell C My 32½	18	219	$5⅛	$32⅛
Shell C My 35	49	93	$3⅝	$32⅛
Shell C Nv 22½	1	349	$8¾	$32⅛
Shell C Nv 25	15	475	$7	$32⅛
Shell C Nv 27½	7	411	$4½	$32⅛
Shell C Nv 30	53	398	$3½	$32⅛
Stlco A Fb 30	6	652	75	$28
Stlco A My 27½	3	87	$2⅝	$28
Stlco A My 30	20	149	140	$28
Stlco A Nv 27½	7	144	110	$28
Stlco A Nv 30	9	1018	20	$28
Total P Ja 22½	113	256	$4¾	$25¾
Total P Ja 25	102	430	$3¾	$25¾
Total P Ja 25 p	19	82	$2	$25¾
Total P Ja 27½	49	504	$3	$25¾
Total P Ja 27½p	20	104	$3	$25¾
Total P Ja 30	62	873	$2½	$25¾
Total P Ja 32½	105	513	170	$25¾
Total P Ap 25	2	40	$5	$25¾
Total P Ap 27½	5	95	$4	$25¾
Total P Ap 30	77	242	$3½	$25¾
Total P Oc 20	15	78	$5½	$25¾
Total P Oc 22½	84	165	$2¾	$25¾
Total P Oc 25	18	732	175	$25¾
Total P Oc 25 p	34	176	90	$25¾
Total P Oc 27½	84	692	65	$25¾
Total P Oc 27½p	22	200	$2¼	$25¾
Total P Oc 30	55	1371	10	$25¾
Total P Oc 30 p	10	39	$4½	$25¾
Total P Oc 32½	15	855	1	$25¾
TrC PL Fb 22½	13	244	$3¼	$24¾
TrC PL Fb 25	120	364	$2½	$24¾
TrC PL Nv 22½	30	185	$3	$24¾
TrC PL Nv 25	75	202	110	$24¾
Segrm Ja 35	10	100	$9⅛	$43½
Segrm Ja 40	6	122	$5½	$43½
Segrm Ja 45	19	39	$3½	$43½
Segrm Ja 50	20	30	150	$43½
Segrm Ap 45	1	249	$5	$43½
Segrm Ap 50	5	5	$3	$43½
Segrm Oc 40	6	18	$3⅞	$43½
Wcoast Mr 15	11	1341	125	$14
Wcoast Mr 17½	100	892	60	$14
Wcoast Jn 15	2	171	170	$14
Wcoast Jn 17½	2	80	90	$14
Wcoast Dc 12½	12	507	$2	$14
Wcoast Dc 15	38	1942	70	$14
Wcoast Dc 17½	55	878	20	$14

Total volume 11348.
Total open interest 157464.

Mutuals

TORONTO (CP)—Recent prices of investment funds supplied by The Investment Funds Institute of Canada Wednesday. They are the net asset value per share or unit (NAVPS) last circulated by the fund in accordance with its pricing practice as contained in the prospectus of the fund. n—no sales charge, x—U.S. Fund, y—delayed NAVPS, xd—ex-dividend.

Fund	NAVPS
Institute Members	
AGF Group	
Amer Grwth	6.30
Cdn Gs Egy	6.70
Cdn Sec Gth	8.81
Cdn Trusteed	4.25
Corp Invest	7.07
Corp Inv Stk	9.58
Gwth Equity	16.13
Japan	13.57
nMoney Mkt	10.00
Option Equity	4.59
Special	6.84
Bolton Tremblay	
Cda Cumul	9.88
Income Fund	9.66
Internatnl	9.49
Pld Resourc	8.94
Taurus	11.13
Calvin Bullock Gr	
Acrofund	1.92
yBanner Fnd	4.99
CIF	5.66
yCIF Income	10.30
Central Group	
yCam Grwth	8.72
yCompound	7.83
yDividend	8.07
yFund 4000	5.27
yIntl Energy	3.43
yIntl Growth	5.49
yIntl Income	4.03
yNat Res Gth	5.66
yNorthn Egy	5.69
yRevenue Gth	4.56
yUnivest	6.88
CSA Mgmt Gr	
Goldfund	8.90
Goldtrust	4.30
Confed Group	
Dolphin Eqty	7.85
yDolphin Mtg	4.89
Cundill Group	
ySecurity	10.02
yValue	7.80
Eaton-Bay Group	
Commwth	20.16
Dividend	5.02
Growth	15.01
Income	4.06
Internatnl	13.85
Leverage	6.67
Venture	6.48
Viking	7.77
Guaranty Trust Gr	
ynInv Equity	11.25
ynInv Income	4.17
ynMortgage	9.84
Guardian Group	
Enterprise	1.32
GIS Comp	15.60
GIS Income	4.27
yGwth Fnd	16.28
North Amer	6.15
Mutual Acu	6.86
ySec Income	9.50
World Equity	5.68
Investors Group	
yBond	4.77
yDividend	8.29
yGrowth	15.30
yInternatnl	7.84
yJapan	12.08
yMortgage	4.71
yMutual	7.05
yProvidt Stk	7.73
yRetiremnt	9.25
ynJones Hwrd	7.40
Principal Gr	
yCollective	10.33
yGrowth	6.80
yVenture	5.59
yBond	2.99
Prudential Gr	
Growth	8.71
Income	4.85
ySask Dev Fd	4.77
Scotiafund Gr	
Scotiafund	1.38
Scotiafd Mtg	.99
yTempletn Gth	7.52
United Bond Share	
RoyFund	10.14
RoyFnd Inc	4.79
Universal Group	
Equity	14.32
Income	4.58
Internatnl	5.58
Resource	6.89
Non-Members	
nAltamira Fd	6.32
Assoc Inv	8.42
yBeaubran	5.60
Ciag Group	
yCo-Opera	13.34
yLandmark	15.16
Canagex Gr	
yBond	9.15
Fund	14.16
yMortgage	9.87
Capital Grth	4.88
ynComCp Mtg	9.87
Desjardins Gr	
yActions	11.49
yHypotheq	4.17
yInternatnl	10.69
yObligatns	4.84
yQuebec	5.72
nySpec	8.43
Dixon Krog Gr	
yDixon, Krog	14.24
yHeritage	4.06
yVanguard	11.09
yDominComp	12.35
yDominEquit	14.28
Dreyfus Group	
Inc	13.16
xInternatnl	19.85
ynDynamic	14.06
ynExecutv Intl	1.39
xFid Trend	26.45
nFst Cdn Mtg	9.97
Fiscon Fund	6.16
nHarvard	10.42
Industrial Gr	
Indust Amer	3.15
Indust Div	7.29
Indust Eq	9.69
Indust Gth	6.49
Indust Incm	9.73
Indust Pens	35.32
Keystone Gr	
Cus K-2	5.66
Cus S-1	17.78
Cus S-4	5.90
yPolaris	3.79
xLex Rsrch	16.31
xManhatn	3.02
yMaritime Eq	3.72
Marlborough	8.15
nNatrusco	18.31
NW Group	
yCanadian	7.00
yEquity	11.01
xOne Wm St	16.55
xOppenhmr	6.94
Pemberton Gr	
nPacific Div	7.67
nPacific Ret	5.46
nPacific US	6.13
PHN Group	
yBond	11.07
yCanadian	13.00
yDiv Income	11.04
Fund	18.12
yPooled	40.82
nyRRSP	18.96
PMF Managmnt	
nPension Mu	8.75
nXanadu Fd	6.18
nPutnam	11.52
Pret et Revenu Gr	
American	12.25
Canadian	8.94
yFonds H	4.86
Retraite	9.28
Sterling Group	
Equity	8.84
yMortgage	4.84
xTech	9.89
yTradex	21.38
Trans Canada Gr	
A	6.15
B	64.75
C	12.03
United Group	
yAccumula	6.15
yAccumu R	8.00
yAmerican	2.24
yCont Mortg	5.00
yHorizon	4.33
ySecurity	4.39
yVenture	4.78
yVenture Ret	8.87
Western Grth	7.26

Alberta

Stock	Sales	High	Low	Close	Ch'ge
Acroll	4000	185	175	175	—35
Amalta	2000	125	120	120	—5
Amer Chrom	500	110	110	110	
Aquarius	100	300	300	300	—40
Baretta	3400	175	175	175	
Barons	11500	35	35	35	
Bearcat	5500	415	415	415	—30
Bearcat wt	1100	125	125	125	
Bighart	11000	$6⅞	6¼	6½	—⅞
Black Gold	1000	100	100	100	—10
Bonn	3600	305	300	300	—10
Cairn	1100	$9½	9½	9½	—½
Cal West	5000	33	33	33	+6
Cdn Bashaw	2825	390	265	370	—30
Challenger	100	$24	24	24	
Chipman	500	300	300	300	+10
Cinnibar Pk	1500	74	74	74	+3
Clearport	1100	290	280	290	—10
Concept	13975	$6½	5½	5¾	—¾
Flag	3475	150	130	130	—20
Flinflon	3900	90	90	90	
Ft Norman	4800	380	375	375	—25
Goldlake	1200	185	185	185	
Gulch	4750	400	380	390	—15
Howe Snd	1000	50	50	50	+5
Tika	5900	140	135	140	—5
Jupiter	5750	180	145	150	—40
Kelvin	1750	305	285	285	—15
Killucan	800	285	285	285	—15
Kintla	2500	49	49	49	—1
Lariat	1000	115	115	115	
LCM Res	9080	150	130	130	—5
Lobell	1000	75	75	75	
Loil	2500	63	60	60	—5
Mid-East	2000	40	40	40	—2
Missi	1200	185	175	175	
Mt Jamie	1000	225	225	225	+5
Multiple	17000	130	125	125	—1
Nesbitt	100	155	155	155	
New Domin	1000	$8¾	8½	8½	—¼
New 44	163	$11½	11½	11½	+¼
New Gatewy	4900	270	255	255	—20
Newport	11900	155	149	150	—12
Newport wt	3000	80	80	80	—10
Newpass	2000	70	70	70	
Nimrod	500	151	151	151	—4
North Cont	17600	20	19	19	—1
Norminco	550	185	150	150	—40
Northstar	13700	490	460	470	—25
Oilex	1000	270	270	270	—5
Omega	66250	$7⅛	6⅝	6⅞	—½
Orbit	2800	$7½	6⅝	6¾	—¾
Paramnt	14200	$8	6¾	7	—1
Penstar	88300	85	70	74	—16
Peregrine	3300	345	345	345	+15
Radial	29500	45	42	44	+2
Ranchmns	6750	$8½	8¼	8¼	—½
Rangeco	5600	$6⅞	6½	6¾	—¼
Renabke	3881	305	275	300	
Rio Alto	1000	205	200	200	—20
Rupertslnd	2400	440	425	425	—25
Sastex	12000	125	115	115	—5
Savanna	2000	75	75	75	+5
Seagull	3500	415	385	400	—25
Sparrow	14000	145	136	140	—10
Troy	6000	$8½	7½	7¾	—⅜
Twin Rchfd	18100	305	290	290	—10
XRG Inter	1825	$10¼	10	10	—2¼
Yvanex	555	425	425	425	
Zephyr	1025	$8¼	8	8	—¼
Can Dev Crp	20	$129½	129½	129½	
Beaufort A	100	$12	12	12	—4
Castle	1100	440	440	440	
Cavalier	500	400	400	400	
Nello	2000	200	200	200	—10
Parklnd Beef	100	200	200	200	—15
Petromns	1550	32	32	32	
Saco	2000	90	85	85	—15
Surf	1000	90	90	90	+5
Tormex	1500	405	400	400	

Commodities

Wednesday

	Open	High	Low	Close	Ch'ge
Silver, New York (per 100 oz.)					
Oct	1750.0	1750.0	1700.0	1730.0	+53.0
Nov	1731.0	1731.0	1731.0	1731.0	—
Dec	1751.0	1751.0	1725.0	1751.0	+80.0
Copper, New York (per 100 lbs.)					
Oct	91.70	92.00	89.00	92.00	—1.50
Nov	93.00	93.00	93.00	92.60	—2.30
Dec	96.30	96.30	90.80	94.00	—2.00
Lumber, Chicago (per 1,000 bf.)					
Jan	234.50	234.90	228.50	228.50	—5.00
Mar	230.60	231.50	225.10	225.50	—4.10
May	228.50	230.50	226.70	226.90	—2.10
Plywood, Chicago (per 1,000 sq. ft.)					
Nov	195.50	196.50	194.30	194.80	— .70
Jan	195.20	195.80	194.00	194.30	— .70
Mar	196.20	196.50	195.00	195.00	—1.00
Live cattle, Chicago (per 100 lbs.)					
Oct	65.70	66.50	64.60	66.37	+1.02
Dec	68.80	69.75	67.25	69.62	+1.32
Jan	68.70	69.80	67.90	69.70	+ .80
Live hogs, Chicago (per 100 lbs.)					
Oct	35.30	35.85	35.07	35.77	+ .52
Dec	34.85	36.20	34.75	36.10	+1.38
Feb	37.00	38.45	36.90	38.35	+1.25
Porkbellies, Chicago (per 100 lbs.)					
Feb	41.55	43.40	41.10	43.40	+2.00
Mar	42.25	43.72	41.40	43.72	+2.00
May	42.85	44.82	42.40	44.82	+2.00
Gold, Chicago (per oz.)					
Dec	417.00	417.00	417.00	417.00	+25.00
Mar	425.10	425.10	415.50	425.00	+24.90
Jun	449.50	449.50	444.00	449.50	+25.00

Gold, Winnipeg (per oz.)

	Open	High	Low	Close	Tues.
Oc	—	—	—	415.40b	392.50b
Ja	429.50	429.50	421.00a	429.50b	404.50b
Ap	440.70	441.50b	440.70	441.50b	416.50b

Dividends

Amax Inc., 45 cents, U.S. funds, Dec. 1, record Nov. 13.

Bathurst Paper Ltd., 5¼ per cent pfd., 26.25 cents, Dec. 1, record Nov. 2.

Dome Petroleum Ltd., 7.76 per cent pfd. series A, 48.5 cents; 7.76 per cent pfd. series B, a stock dividend equivalent to 48.5 cents in the from of pfd. series B shares; both initial since listing; Dec. 1, record Nov. 9.

Gulf Oil Corp., 56.25 cents, U.S. funds, an increase of five cents, Dec. 10, record Nov. 2.

Royal Bank of Canada, 58 cents, an increase of three cents, Nov. 23, record Oct. 24.

Dominion Citrus and Drugs Ltd., Correction: information released earlier should have read payable Oct. 30 instead of Oct. 31 and payable Jan. 30 instead of Jan. 31.

DIAMONDS INTERNATIONAL LTD.

Diamond DIL Importers

INVEST IN DIAMONDS
UNDER GUARANTEED CONDITIONS

386-8333

1218 LANGLEY ST., VICTORIA

SEASPRAY PROPERTIES LTD. REALTORS
1175 NEWPORT AVE
595-3151

John Cabeldu, Manager Oak Bay office invites interested salespeople to call in confidence regarding the benefits of working with Seaspray in their Oak Bay location. We need you . . . you need us. Call John at 595-3151.

Bonds

TORONTO (CP) — Prices were lower in active trading on the Canadian bond market Wednesday. The short end of the market was off one-quarter of a point. Mid-, long-term, provincial and corporate issues fell one-half point. Day-to-day money was available at 13½ per cent.

Gold

LONDON (AP) — Closing gold prices Wednesday, in U.S. dollars an ounce. London- 408.00; Paris- 407.28; Frankfurt- 406.98; Zurich- 406.98; Hong Kong- 411.58.

Metals

LONDON (CP) — Closing metal prices Thursday in pounds sterling a metric ton: silver in pence a troy ounce.

Copper spot 940-941; copper future 946-947.

Tin spot 7,320-7,340; tin future 7,020-7,030.

Lead spot 617-619; lead future 601-603.

Zinc spot 332-333; zinc future 341-342.

Silver spot 783-786; silver future 802-803.

Aluminium spot 809-810; aluminium future 763-764.

Nickel spot 2,715-2,725; nickel future 2,745-2,750.

Silver

Wednesday

Closing basic price of 1,000-ounce certificates in the Victoria area, according to the Scotiabank, $17.00 U.S. bid per troy ounce and $18.00 asked. Previous day $16.25 and $17.25.

WESBROOK WESBROOK WESBROOK

THE HOME YOU THOUGHT YOU COULDN'T AFFORD

50 exciting single family homes now under construction.
Visit us now and
SEE HOW THEY ARE BUILT

PRICED FROM
$56,900.00
AS LITTLE AS $2845.00 DOWN

Watch for these features:
- vaulted ceilings
- thermo windows
- double masonry fireplaces
- Citation cabinets
- quality carpets
- bay windows
- concrete driveways with carports
- large lots
- 5-year B.C. Home Warranty

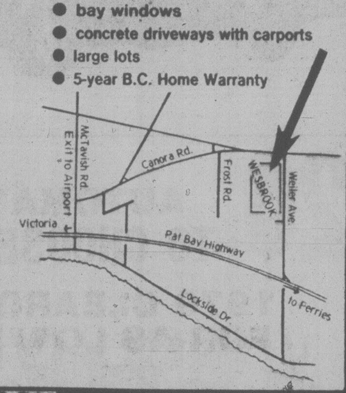

OPEN DAILY BY BUILDER
WEILER and CANORA RD. — SIDNEY
CAMEO DEVELOPMENTS LTD.
656-7712

WESBROOK WESBROOK WESBROOK

Royal Insurance Company of Canada

William Campbell

Royal Insurance Company of Canada is pleased to announce the appointment of Mr. William Campbell as Executive Vice-President — Insurance Operations, effective October 1, 1979.

Royal Insurance Company of Canada is the largest insurer in Canada of homes, cars and businesses.

PATIO DOOR
THERMAL
CONVERSION
ALLIED GLASS
Victoria 388-5108
"Anything in Glass" 9-27

New York

Wednesday

Alcan	39¾	Inland St	33¾
Alcoa	53⅞	IBM	67¾
Ald Chem	43⅝	Int Harv	37¼
Al-Chlm	33¼	INCO	21
Am Air	10⅞	Int Paper	39⅝
Am Brnd	61	ITT	25⅞
Am Bcast	41¼	Johns-Man	24½
Am Can	35¾	Kaiser Al	20⅛
Am El P	18⅝	Kennecott	26⅛
Am Motor	7¾	Kraftco	46⅞
Am Tel T	53⅜	LTV	7¾
Ampex	16¼	Litton	32⅜
Asarco	24¾	Lockheed	23⅜
Ashland	36½	McD Doug	26⅜
Atl Rich	72	McLean	15
Avco	21⅛	Merck	66
Avon	47⅛	Mer Lyn	19½
Bell How	19½	Minn MM	50¼
Bendix	39⅜	Mo Pac	49½
Beth St	23	Mobil	50¾
Boeing	46⅛	Monsanto	57⅜
Boise Cas	37¾	Motorola	49⅞
Borden	26	NCR Corp	70⅞
Borg-W	31⅝	Natomas	56
Bri My	33¼	Newmont	29¼
Brunswk	13	Nort Sim	15½
Burl Ind	16¼	Nwest En	22
Burl Nor	56½	Owen Ill	19⅜
Burroughs	71¼	Pac Gas	—
Caterpill	52⅜	Pan Am	6
Col Bcast	50	Pan El P	51¾
Celanese	44¾	Peop G	35½
Chase M	36⅝	Pepsico	25¼
Chessie	27¾	Phil El	15
Chrysler	7⅝	Phil Morr	33¼
Cleve El	16¾	Phil Pete	43¼
Coca-Cola	35	Pit Bowes	26¾
Col-Palm	16⅛	Polaroid	26⅝
Comsat	38	Proc Gam	77⅜
Con Frt	24⅛	Pub Sv EG	19⅝
Con Nat G	40¼	RCA	23⅜
Cont-Data	47⅛	Repub St	26¼
Con Ed	22½	Revlon	49
Cont Oil	42½	Rockwell	43⅜
Crown Ck	32	Scott Pap	17⅜
Crown Zell	38⅜	Sea Cstle	26½
Delta Air	40	Sears	19⅛
Disney W	39¼	Seatrain	5¼
Digital E	62⅛	Shell	48
Dow Chem	31	Singer	10½
du Pont	42⅛	Sony	7½
East Air	6⅞	So Cal E	24¾
East Kod	52¾	South Pac	33
El Paso	19⅜	Sperry	45
Exxon	58	Stand Cal	57½
Fairchild	30¾	Sun Oil	62¼
Firestone	9⅜	Teledyne	144½
Ford	40¾	Telex	4
Gam Sko	27⅛	Texaco	29⅜
Gen Dyn	44½	Tex Gulf	29½
Gen El	49¼	TWC	20¼
Gen Food	34¼	Un Carb	41⅜
Gen Mot	62	Un Pac	70
G Tel El	27⅛	Un Brd	8⅝
Gen Tire	21¾	Un Oil	45⅛
Ga Pac	28	UAL Inc	23¼
Gillette	25⅝	U.S. Steel	22⅜
Goodyear	14⅞	West Air	9⅛
Greyhound	12⅝	Westghse	19½
Gulf Oil	32⅞	Weyerhsr	32⅜
Hilton	29¼	Wometco	20
Homestake	39⅜	Woolworth	28
Honeywell	76⅛	Xerox	61½
Houston	27	Zenith	11⅜

BOX SCORE

	Wed.	Tues.
Issues traded	1926	1937
Advances	131	74
Declines	1658	1765
Unchanged	137	98

London

LONDON (CP) — Closing stock quotations Thursday in new pence unless pounds are indicated, x-indicates that quotations includes dollar premium based on latest conversion rate, 0.9078.

Associated Brit Foods 88; Babcock and Wilcox 121; Bass Charrington 231; BICC 115; xBlyvoors 830; BOC International 66; Boots 186; Bowater 174; Brit Am Tob 296; Brit Assets Trust 76½; Brit Petroleum 344; xBroken Hill Prop 494¾; Buffels 20½; Burmah Oil 165; xCanadian Pac 15½; xCharter Cons 175; Cons Gold 282; Courtaulds 87; xDe Beers 805; Distillers 226; Dunlop 58; EMI 93; xF.S. Geduld 34⅞; Gen Elec 377; Glaxo 455; Grand Metropolitan Hotels 153; Gr Un Stores A 398; Guest Keen 266; Hawker Siddeley 182; Hoover A 127; ICI 360; Imp Tob 86½; xIntl Thomson 389; Kloof 20; Marks and Spencer 102; Metal Box 276; Minorco 238; xPhillips 535; Pilkington Bros 295; Plessey 123; Rank A 208; Rio Tinto Zinc 305; Roan Consol 128; Sel Trust 556; Second Scott Inv 100½; Shell T and T 354; Tanganyika 182; Thorn 416; Trusthouse 154; Tube Investments 306; Ultramar 360; Unilever 526; Union Corp 900; Vaals 38⅞; Vickers 149; Western Driefontein 53½; Western Deep Level 21⅞; xWest Mines 160⅝; W Holding 43⅛; Woolworth 76½; Zambian Copper 15¼.

Bonds: Brit Transport 64⅜; Brit Cons 2½ 22⅝; Treasury 8½ 92; War Loan 32½.

Active stocks

Wednesday

TORONTO

Stock	Sales	High	Low	Close	Ch'ge
Noranda	613723	$20¾	19¾	20	—1¼
Dome Pet	171988	$52¼	47¼	52¼	+2¼
Inco	154918	$24⅞	23⅞	24⅞	—⅝
Warrngtn	136800	158	143	153	—3
Cdn Pac	136169	$39⅝	35¼	36	—1¾
Mines and oils					
St. Fabien	92500	34	28	30	—4
Redstone	89900	93	85	88	—5
Gulfstrm	88134	410	375	400	—5
Joutel Cop	74000	132	120	125	—10
O'Brien En	70700	270	255	255	—18
Tr-Can Rs	308740	410	350	400	—5
C Sth Pete	137650	$8	7⅛	8	—¼
Nthlnd Oil	125000	40	35	37½	—3½

NEW YORK

Stock	Sales	Close	Ch'ge
Texaco Inc	1106800	29⅝	—¼
IBM	1039000	67¾	+1¾
Occident Pet	709300	23⅝	—⅞
Mobil	667900	50¼	+¼
Pan Am	665400	6	—⅜
BallyMfg	649300	30⅞	—⅞
CaesarsWld	644100	16½	—¼
Amer T and T	571000	53⅜	—1¼
Exxon	482800	58	—¾
AtlRichfl	461100	72⅛	—½
Warn Lamb	455400	21¼	—¾
CharterCo	451600	36⅜	—2⅜
Gulf Oil	444200	32⅞	+⅝

ANNOUNCEMENT

Mr. B.A.T. Shaw, President and Chief Executive Officer of Scene II Productions Inc., A Victoria based film and video tape Productions Company with offices in Los Angeles and Toronto, is pleased to announce the appointment of Barry W. Mayhew as Vice-President, Marketing. Reporting to the President, Mr. Mayhew will have overall responsibility for the company's Marketing activities throughout North America.

Mr. Mayhew is a graduate of U.B.C. and holds a Masters Degree from the University of Oregon. He has previously held management positions in Pharmaceutical, Airline and Forest Product Industries, Mr. Mayhew's most recent position was Economic Development Commissioner for Greater Victoria and he was formerly first Vice-President of the Association of Professional Economists of B.C.

Mr. Mayhew will also serve on Scene II's Board of Directors.

ROYAL OAK CENTRE
4475 WEST SAANICH ROAD
OFFICE SPACE AVAILABLE
FOR LEASE IN THE
PENNBRIDGE BUILDING
750 square feet to 4100 square feet
(NOTE ALL RETAIL SPACE IS FULLY LEASED)
Please Call DAVID BROWN 386-6308
ROYAL OAK ENTERPRISES 8:30-4:30 Weekdays

"Nothing astonishes a person so much as common sense and plain dealing"

5 Year Guaranteed Investment Certificates

11¾%

Interest Paid Annually

724 Fort Street
Victoria, B.C. V8W 1H2
Phone: 383-4141
Member of Canada Deposit Insurance Corporation

First City Trust
Formerly City Savings and Trust

We'd like to talk to you about Canada Savings Bonds

Here's why:

There are bonuses on CSB'S that DO NOT show anywhere on the bonds. You can lose money if you are not careful. Our trained staff have prepared summaries of various series of CSB's to help you avoid confusion.

See our trained staff now if you hold or are considering purchasing more CSB's. Later, during the peak period there is less time available for counselling.

You may pre process your new bond purchases now, and arrange to have your bonuses paid automatically on November 1st. Just bring your bonds in and talk to one of our Deposit Managers.

In 1974 the Federal Government increased the yield on a total of 13 series of Canada Savings Bonds. This was done to have them all yield 9% from May 1, 1974 to August 31, 1974 and 10½% from September 1, 1974 to maturity, thus preventing the extra administration of "rolling over" old bonds for new.

The Centennial Series which matures November 1st this year has a cash bonus of $30.75 per $100.00. In other words a thousand dollar Centennial Bond will pay $307.50 more than the coupons show and nowhere does this show on the bond. Series S22, S23, S25, S26, S27, S28 also have bonuses to be paid November 1st.

This year is a good year to review your Canada Savings Bonds, but as you can see there is the potential for confusion.

Our deposit managers and their staff will be happy to counsel you personally to ensure you are comfortable with your decisions. Our staff will also pre process your transactions, but come in now because there is less time available for counselling during the peak times.

GLEN MADSEN
DEPOSIT MANAGER
CADBORO BAY ROAD

WESTCOAST SAVINGS CREDIT UNION
Better than money in the bank.

8 Convenient Locations for CSB Counselling.

10-11

GlenOak Ford

(Formerly Peter Pollen Ford)

1979 Sell-out

1979 PINTO

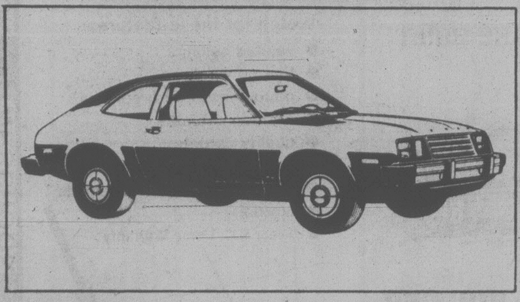

20 AUTOMATICS TO CHOOSE FROM

1979 CLEAROUT FOR AS LOW AS

$4798

Stock No. 9857

1979 FAIRMONT

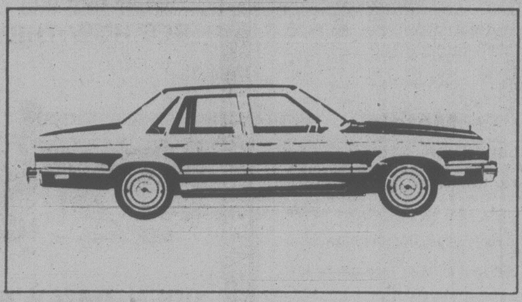

15 TO CHOOSE FROM

1979 CLEAR-OUT FOR AS LOW AS

$5195

Stock No. 9665

1979 MUSTANG

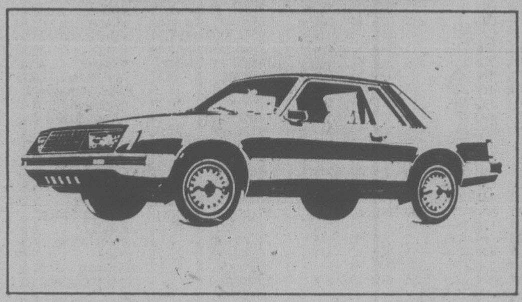

18 TO CHOOSE FROM

1979 CLEAR-OUT FOR AS LOW AS

$5995

Stock No. 7905

1979 GRANADA

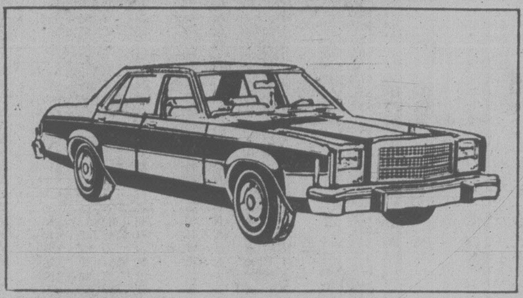

10 4-DOORS TO CHOOSE FROM

1979 CLEAR-OUT FOR AS LOW AS

$6495

Stock No. 9828

1979 THUNDERBIRD

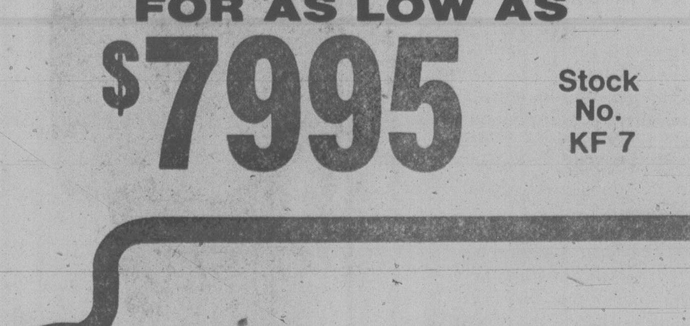

4 ONLY TO CHOOSE FROM

1979 CLEAR-OUT FOR AS LOW AS

$7995 Stock No. KF 7

1979 PICKUPS

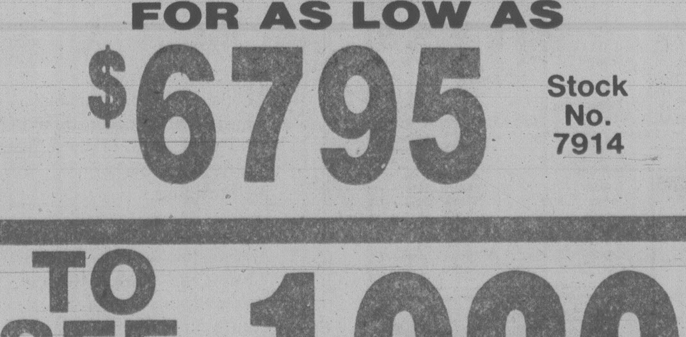

6 F-SERIES TO CHOOSE FROM

1979 CLEAR-OUT FOR AS LOW AS

$6795 Stock No. 7914

1979 VANS

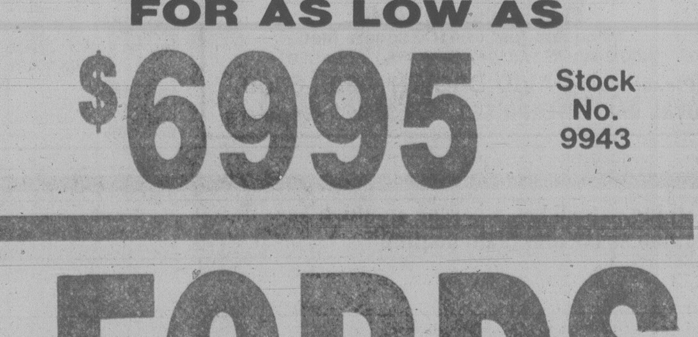

6 ECONOLINES TO CHOOSE FROM

1979 CLEAR-OUT FOR AS LOW AS

$6995 Stock No. 9943

Tell a Friend.

TO SEE ALL THE NEW **1980 FORDS**

★ ON DISPLAY TODAY ★

1060 YATES ST., VICTORIA **384-1144**

Call Collect

When does fetus become person?

By ROGER STONEBANKS

A novel legal point in Canada — when does a human fetus become a person known to the law of criminal negligence — will be raised in a Victoria county court trial which began Wednesday.

The issue concerns an about-to-be-born human male fetus who was dead when fully delivered July 12, 1978.

Standing trial is Margaret Lillian Marsh, 52, of Sooke, who pleaded not guilty before Judge Peter Millward to criminal negligence causing death to a "person," Nigel Ambery, during a home childbirth.

Marsh was a member of the B.C. College of Physicians and Surgeons from 1955 to 1971 when the college suspended her licence to practise medicine. Court was not given the reason for the suspension.

Defence counsel Peter Leask of Vancouver told Judge Millward it is an unusual case which will raise at least one serious legal issue which will require a decision.

He said the prosecution will present its case and then he will make a no-evidence motion. But he was not prepared to call a defence, or choose not to call a defence, when the prosecution completed its case today.

Crown counsel Nicholas Lang said the point of law on the no-evidence motion is of sufficient complexity and novel in Canadian law that it may well be that the judge will wish to reserve decision.

Leask also asked Lang to produce particulars, or details, of the criminal negligence alleged against Marsh. He said she needs to know what alleged acts or omissions are said to constitute negligence.

Lang then outlined four points where the prosecution alleges negligence:

— Marsh did not conduct pre-natal examinations of Elizabeth Ambery, the mother;

— She did not use a stethoscope during delivery;

— She did not take the mother to hospital once it was apparent that a footling breach birth would occur and did not follow requests that she be taken to hospital;

— The standard of medical care given to the mother during delivery and in not extricating the child from the mother's body with sufficient speed.

Both parties then agreed to a number of admissions of fact, dispensing with the necessity of proving them.

It was agreed that Elizabeth and Mark Ambrey wanted to have their child born at home, that they arranged with Charlotte March to attend, that on learning she would be away at the time they arranged with Margaret Lillian Marsh to attend and that the policy of the College of Physicians and Surgeons is not to have doctors attend home births.

It was also agreed that Marsh never represented herself as a doctor, that she was telephoned to come to the parents Shelbourne Street home July 12, 1978, that after labor commenced a foot appeared and then a second foot 20 to 30 minutes later, and the fetus was delivered to waist level.

When the first foot appeared, the mother asked "Should I go to hospital?" and Marsh did not reply. When the fetus was waist level out, she repeated the request for hospital and Marsh said "don't you believe in God, angels or anything" and also said she couldn't be moved with the fetus half out.

It was agreed no stethoscope was used, that Marsh engaged in mouth-to-mouth resuscitation, that no one detected a sign of life after full delivery and Nigel Ambery was pronounced dead at Royal Jubilee Hospital.

The mother testified she wanted the child born at home and had arranged with Charlotte March to attend as midwife but she was going to be out of town when the baby was expected and recommended arrangements be made with Margaret Lillian Marsh.

The mother said she saw Marsh July 3 or 4 at her home in Sooke. There was "no examination really" and no internal examination and no use of a stethoscope. Marsh did do what she described as a vitamin count.

On the day the baby was to be born, her husband telephoned Marsh at 6 a.m. and she arrived at 10 a.m. She put her hands towards her stomach, closed her eyes, and gave a measurement. She also did an internal examination and said she could feel the baby's head. No stethoscope was used.

She agreed there was a weakening of contractions sometime after the first foot appeared.

The evidence of pathologist Dr. Frank Berry, who performed the autopsy, was read in from the preliminary hearing because he is in England attending a medical convention.

He said the baby was 8½ pounds and the cause of death was a cerebral hemorrhage from a tear in the skull.

Dr. Kenneth Thornton, head of the pathology department at Jubilee, commented on the autopsy report.

He said anoxia, or lack of oxygen, mentioned in the report, can cause death as in suffocation but it was difficult to isolate as a cause of death in a fetus.

A cerebral hemorrhage can be caused by shock or anoxia. He said the tentorium in the skull, where the tear occurred, is a fold of membrane which covers the brain. It has the strength of strong cloth and wouldn't tear very easily.

He said a tear occurs because of mechanical stress on the folds as the head is distorted while coming through the birth canal, like a cork in the neck of a bottle.

He couldn't say accurately where the head was with the fetus out up to its waist because he didn't know the length, size of head and size of birth canal, but generally the head would be beginning to go through the birth canal.

Thornton said there was nothing in the autopsy report to lead him to a different conclusion than that cause of death was due to a cerebral hemorrhage. Some indicators of anoxia as the cause of death were present and some were not.

He couldn't tell from the tear alone when the tear occurred.

Cerebral hemorrhage was a fairly usual finding as one of the causes of death in childbirth.

The prosecution was to complete its case today with a gynecologist and obstetrician from Vancouver, after which it was expected there would be legal argument on the defence's no-evidence motion.

WESTERN CANADIAN BASED TRUST COMPANY · REQUIRES BRANCH MANAGER FOR VICTORIA, B.C.

Applicants should be aggressive self starters with previous mortgage lending and appraisal experience. Knowledge of or expeience on the Island area preferred.

The position offers a better than average salary and benefits package to the right candidate.

Please send detailed resume to:

BRANCH MANAGER
NORFOLK TRUST CO.
777 FORT ST.
VICTORIA, B.C. V8W 1G9

Barker
of Earls Barton

A family tradition of fine shoemaking

Every pair is a work of art. No two pairs are exactly alike. Hand-lasted and hand-finished in exceptional leathers — a family tradition for almost a century.

PETRA
Black Kid
Inca Brown Kid
$140.00

LYMINGTON
Dark Honey Cobbler
$130.00

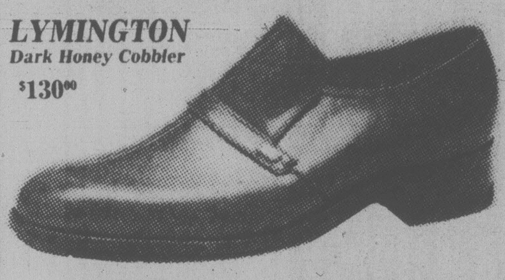

We Serve You Right!

OLD COUNTRY SHOES Downtown

635 Johnson St. 383-7012

CHARGEX master charge

Open to both men and women

Public Service Canada Fonction publique Canada

CONCILIATION OFFICERS
(319-269-025) (026) (027) (028)

Salary: $25,500 to $28,756
Ref. No: 79-PM-77

Labour Canada
Federal Mediation and Conciliation Service
Positions are located in Montreal, Toronto and Vancouver

Duties
Provides conciliation and mediation assistance in collective bargaining disputes and preventative mediation in other types of industrial relations disputes in industries and undertakings subject to the federal jurisdiction of the Canada Labour Code.

Qualifications
Experience in the labour/management relations field, including active participation in the collective bargaining and/or conciliation and mediation processes.

Language requirements
For positions in Montreal knowledge of both official languages is essential. Because of the nature of these positions bilingual capacity is required immediately. For positions in Toronto and Vancouver knowledge of English is essential.

"Additional job information is available by writing to the address below;
Toute information relative à ce concours est disponible en français et peut être obtenue en écrivant à l'adresse suivante".

How to apply
Send your application form and/or résumé to:
John McLean
Public Service Commission of Canada
National Capital Region Staffing Office
16th Floor, West Tower
Esplanade Laurier
Ottawa, Ontario
K1A 0M7
Closing Date: November 2, 1979

Please quote the applicable reference number at all times.

Planning a business lunch, office meeting or any other function where you need a room with food facilities? If so, call

385-6731

INGRAHAM HOTEL
2915 DOUGLAS ST.

INTERNATIONAL TRAVEL CONSULTANT REQUIRED

Excellent company benefits.
Salary negotiable.

Send resume to Victoria Press, Box 465

VANCOUVER ISLAND WEST
School District No. 84

ELEMENTARY PRINCIPALSHIP

The recent death of the incumbent requires us to seek a strong, energetic leader for Gold River Elementary School, a unique school of 404 students and 22 teachers.

Appointment will be effective January 1st, 1980.

Letters of Application with resume and references should be sent to:

MR. DAVID PRICE
Director of Instruction
Box 100, Gold River, B.C. V0P 1G0
Tel.: 283-2442

All applications must be received by October 17, 1979.

Interest Plus Means More For You!

11¾% Guaranteed Investment Certificates
Min. Amount $500
Term: 5 years
Interest paid annually

PLUS

½% Paid in cash up front on all funds invested in a 5 year GIC.

WHICH MEANS YOU EARN:

1st yr.	2nd yr.	3rd yr.	4th yr.	5th yr.
12¼%	11¾%	11¾%	11¾%	11¾%

Commerce Capital Trust
731 Fort Street
Victoria, B.C.
(604) 388-9172

An EATON/Bay Financial Services company

Rates subject to change without notice

CANADA DEPOSIT INSURANCE CORPORATION 9-20

the Bay

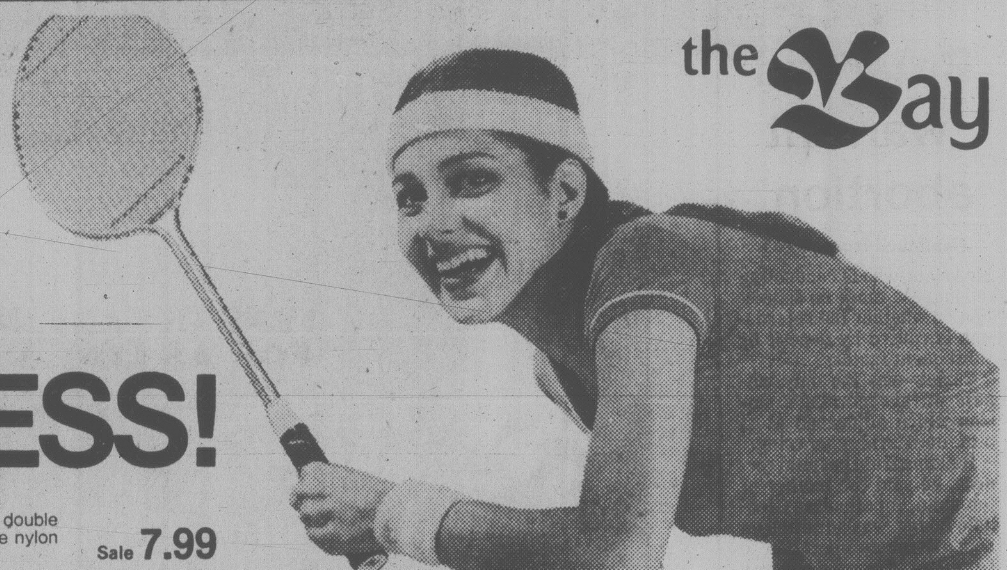

Our indoor racquet sport savings let you

PLAY FOR LESS!

Chrome badminton racquet
This economically priced racquet features a double shaft frame, practical leather grip and durable nylon strings. Reg. 9.98. Sale **7.99**

Remember, the Bay Downtown Vancouver can restring your present racquet, too.

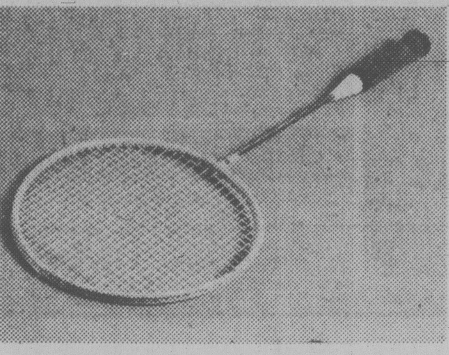

Yonex B4500 badminton racquet
A quality racquet, with chrome shaft, bow leather grip and long wearing nylon strings, Shop now for special savings! Reg. 33.98. Sale **28.99**

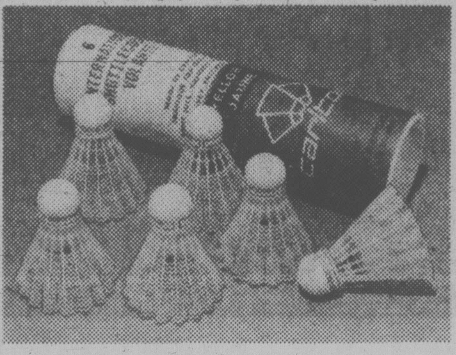

Badminton shuttlecocks
Brand name Carleton yellow shuttlecocks, made in England. Long lasting, high visibility and designed for true flight. Superior in artificial lighting. Available in tube of six. Reg. 5.98. Sale **4.49**

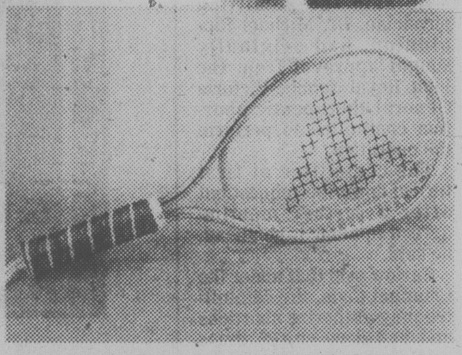

Dunlop Pro-Shooter
The ideal intermediate racquet, designed for power and durability. Features metal frame, all leather grip and nylon head protector. Reg. $22. Sale **15.99**

Rollout racquetball balls
These top quality tournament balls come in a high visibility blue colour, for easier playing in indoor lighting. Reg. 6.98. Sale **5.99**

CRS plastic eyeguard
Protect your eyes with this lightweight eyeguard, featuring an adjustable elasticized band for comfort. Provides ample visibility. Only **5.99**

Racquetball accessory kit
Includes men's orlon/nylon socks, wristband and headband. In assorted colours. Socks in stretch size 10 to 13. Reg. 5.98. Sale **4.49**

Puma Attack court shoe
A lightweight shoe, ideal for racquetball and squash. With full leather reinforced in step and heavy duty toe bumper. White with blue trim. Men's 8 to 11. Reg. 27.98. Sale **22.99**

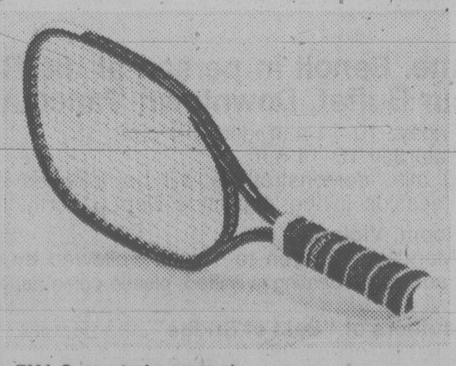

FMA Superstroke racquet
Features sturdy black metal frame, nylon strings and leather grip. The ideal racquet for the competitive novice. Reg. 14.98. Sale **11.99**

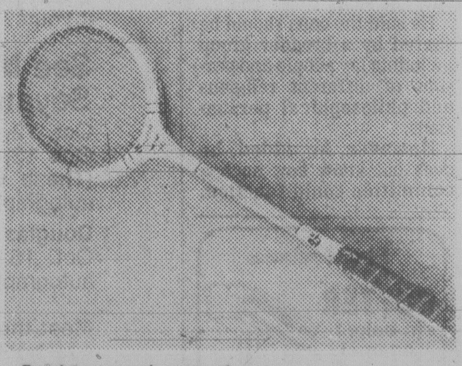

Bamboo squash racquet
This Bay bamboo racquet features a quality bamboo frame, practical leather grip and Hy Sheep nylon strings. Reg. 19.98. Sale **16.99**

Sporting Goods, Downtown Vancouver (second), Coquitlam, Park Royal, Surrey, Lougheed Richmond, Champlain, Victoria, Prince George and Kelowna

Prices in effect until Saturday, October 13.

Telebuy: 681-6211 (Vancouver)
385-1311 (Victoria)

Show your Bay Shopping Card!
Master Charge and Visa are also welcome.

Hudson's Bay Company

Second lettergate victim

Continued from page 1

Kempf when she returns next week.

Kempf, the MLA for Omineca, is in charge of investigating the dirty tricks campaign. He accepted Kelly's resignation Tuesday.

Mitchell earlier left the caucus to become executive assistant to Education Minister Pat McGeer. McGeer says only that Mitchell was not involved and Mitchell won't comment.

Lenko has refused to say who ordered him to tape the two-day seminar at the Bayshore Inn at which the use of dirty tricks was advocated.

Some 170 copies of the three-tape cassette package were made and distributed throughout the various constituencies. Most of the information involves innocent suggestions on how to run an effective campaign.

McCarthy's presentation was on how to carry out effective door-to-door campaigning.

But the dirty tricks portion is included on the cassettes package.

Campbell authorized the distribution of the tapes to a mini-convention in Kamloops in April, just after the election was called.

Kelly now says he was dumb to have urged the Socreds to "play dirty." But he says it was dumber to tape record the seminars and then not edit the damning portions from the package.

Retarded 'warrant abortion'

Continued from page 1

McArthur who is conducting the inquest, made no distinction on whether the retardation is caused by genetic or subsequent factors.

Carlow was the only witness in this morning's session which adjourned at 11 a.m. until Friday morning.

Reading from hospital records, he said the mother of the child, a patient at Glendale Lodge, was admitted on Sept. 17 for an operation to terminate a pregnancy which wasn't detected until the 20th week.

He said the admitting physician, Dr. Michael Rippington, had originally sought approval from the joint Royal Jubilee-Victoria General therapeutic abortion committee to perform the operation.

The committee at first turned down the request but after a further meeting agreed to allow it go ahead, he said.

Carlow said that under the Criminal Code, the committee may authorize abortions and had done so 622 times that year before this case came to its attention.

He said the hospital guidelines set an 18-week gestation limit but added the committee has broad discretionary powers to authorize the termination of a pregnancy.

He agreed with McArthur there is no law that set a time limit on when an abortion may or may not be performed.

Under questioning from Vancouver lawyer A.D. Thackray, representing five doctors who were involved in the woman's case, Carlow said the present law on abortions is so vague and general it places a terrible onus on the abortion committees.

"I think there should be developed far more stringent federal guidelines under which therapeutic abortions can be carried out," he said.

He said the onus should be shared by a broader group including lay people and persons of different religious and philosophical persuasions.

However, he added, he does not know how such a committee could function.

5-Inch Continuous
GUTTER in baked enamel 10% OFF
INSIDE OR OUTSIDE STORM WINDOWS THERMO WINDOWS
479-7121
FREE ESTIMATES
B.C. ALUMINUM
"THE NAME YOU KNOW"

Look who's coming to dinner!

The Bay invites you to meet Madame Benoit and her companion, Panasonic Genius II

Madame Jehane Benoit, Canada's leading cooking authority, author, homemaker and radio and TV personality, returns as a very special guest to the Bay's Housewares Fair.

During her visit, you'll be able to see Mme. Benoit demonstrate her fabulous cooking techniques on the Panasonic microwave oven.

Author of no less than 16 cookbooks, Mme. Benoit is truly an accomplished authority on cuisine. For four years now, she has chosen Panasonic as her microwave oven, using it consistently at all her cooking demonstrations across the country.

Of the many microwaves on the market, why has Canada's First Lady of Cuisine endorsed Panasonic. Panasonic has only quality features for quality performance. Panasonic is Mme Benoit's choice. Why not make it yours?

See Mme. Benoit in person at the Bay Seymour Buffet, Downtown Vancouver:
Oct. 12, Friday, 10-11 a.m. and 3-4 p.m.
Oct. 13, Saturday 10-11 a.m.
(These 60 min. demonstrations will be followed by an autograph session in the Appliance Dept., fourth floor).

Douglas Room, Victoria
Oct. 15, Monday, 12 noon to 1 p.m. Followed by an autograph session. Seating is limited, please come early.

Meet the authors of "Best of Bridge", the popular cookbook that is responsible for delicious meals in many households. Demonstrations at 12 Noon, 12:45, 1:30 and 2:15 on Saturday, October 20. These very entertaining demonstrations are bound to put you in the mood for the social season ahead.

Housewares, Downtown Vancouver (fourth) floor.

The Panasonic Genius II Compact
This mighty little machine features the new "Cook-Around' turntable and "Auto Sensor" control. for complete automatic microwave defrosting and cooking the innovative "Auto-Sensor" control does it all. Power levels are from 50 to 500 watts and there's a fluorescent digital timer and clock. Compact, yet a roomy 0.95 cu.ft.
$649

The Panasonic Genius II. Features the new delay/stand function, a three stage memory capacity and 700 watts of cooking power. $799

Major Appliances, Downtown Vancouver (fourth), Park Royal, Richmond, Lougheed, Surrey, Champlain, Coquitlam and Victoria.
Ask about our complimentary microwave cooking classes.

Madame Benoit's Microwave Cookbook
Here is the perfect follow-up to Mme. Benoit's cooking demonstrations, a complete cookbook for microwave ovens. It's chock full of practical recipes, information on various ovens and cooking techniques and a primer of the proper utensils to use. Reg. 12.95. Sale 10.99

Eat Your Heart Out Cookbook
This basic cookbook is easy to use filled with quick and nutritious recipes, everything from soups to desserts and there's a special chapter on microwave cooking. Reg. 9.95 Sale 7.99

Best of Bridge
The long awaited second volume by the Best of Bridge people contains a whole new storehouse of exciting recipes for entertaining. Get your copy now for the busy social season ahead. 11.95

Books, Downtown Vancouver (fifth), Park Royal, Richmond, Surrey, Lougheed, Champlain, Coquitlam and Victoria.
Prices in effect until November 3.

Housewares Fair

Show your Bay Shopping Card, Master Charge or Chargex/Visa.

LET WOODY
ADVISE YOU ON FIRE
PROTECTION DURING
"FIRE PREVENTION WEEK"
OCT. 9-13
CALL 474-1454
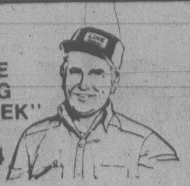

local news

Bill Halkett photo

Steen says his new stove is 'just common sense'

The heat's on for his stove but investors aren't fired up

BY AB KENT

Jan Steen modestly describes his new wood-burning stove as no great invention, merely revolutionary.

The 40-year-old inventor, former filmmaker and off-Broadway entertainer insists the Sunrise wood stove is "just common sense," and is a bit impatient that he can't make enough of them to meet the demand, partly because he is having difficulty finding backers, a common enough predicament for new ventures.

He also expects imitators to emerge in the bustling wood stove industry.

Steen realizes that getting a manufacturing business started in Victoria is almost a contradiction of terms, but admits that may be a reason for him choosing the comfortable surroundings and less aggressive business environment.

"I do pick tough ones," he said. "But I've got to do my own thing.

"I've got something people want, I know it's good, but still . . .

"I know there's a lot of potential investment money in Victoria, and I'm enough of a fighter to hang in there."

He's been hanging in there, mostly in the entertainment business, since coming to Canada from the Dutch Indies as a youth.

Steen claims his stove is different from anything on the market. The innovations are fully built in as part of the stove construction.

He calls it a reverse process stove because its efficiency is based on drawing air from outside, both for combustion and circulation, rather than sucking up interior air and pushing it out the chimney.

Nothing on the market matches the Sunrise for performance, weight and price, he claims. The nearest competitor is a Fisher model weighing less, with fewer advantages and selling for about $200 less, he says.

Steen's wood-burner — it will also use coal — is available in 20 or 30-inch lengths, is mostly locally-cast iron, has a firebrick bottom, black iron water and air circulation pipes, weighs 500 pounds and costs $775 or $875.

"I've taken all the bad features of wood stoves and redesigned them," he said.

"This will revolutionize the industry because the others will follow suit, bringing in air from outside, preheating it and blowing fresh oxygen into the house. It's no great invention. Just common sense."

The Sunrise is an airtight type and has relatively few parts compared with conventional wood heaters whether they are all-cast iron or partly welded steel.

There is one 3/16-inch rolled steel component, the drum-like sides and top to which the cast iron front and back are bolted. Nothing is welded and the steel top is protected from direct flame by a cast iron baffle.

Two-inch steel pipe lets air from an outside duct into the base for initial combustion, and into the top rear of the firebox for secondary combustion. The iron baffle is adjustable to direct creosote residue back into the flame.

At the same time, hot, moist, oxygen-rich air from outside is introduced to the room, making the atmosphere more comfortable with minimal draught, Steen says.

Air flow is adjustable by pull-chains at the front to either side of a 14-inch removable circular door with asbestos gasket, making it easy to load about once every 12 hours.

Use it as a heater, furnace or cookstove, or with water pipes connected, to heat domestic hot water or radiators in adjoining rooms, Steen suggests. An upcoming model will also have an oven option.

The stove may also be used without the external ducting, but at lower efficiency.

Steen has sold nine of the current Sunrise model and 16 prototypes from his former shop on Hornby Island. He is now working out of a friend's garage in Victoria and has his eye on an industrial site close to shipping.

He has 12 orders in his book, sight unseen from B.C., Ontario and Quebec, each backed by a $300 deposit. If he had a larger shop, some professional management and funding, he says he would have a viable business putting out 500 stoves a year for direct sale to householders.

Stove sales are booming, he says.

"There isn't a stove that isn't doing well, and will do well for 10 or 15 years."

His attempts to find government help have been disappointing. The Federal Business Development Bank only offers "peanuts — they don't give you enough to make sense."

And the provincial ministry of economic development is "all talk and brochures.".

"There's got to be someone out there who can look at this and say, 'let's go.' "

New home hopes fade even more for majority

By NORMAN GIDNEY

A possible hike in Canada Savings Bond rates, an even tighter housing market and generally unsettled financial conditions are seen for the Victoria area in the wake of higher bank interest rates announced Tuesday.

A spokesman for Victoria house builders said the hike of the prime rate to 13 per cent by the Bank of Canada is going to put the price of housing even farther beyond the reach of ordinary people.

"This interest rate is a totally negative thing in terms of our ability to bring houses which could in any sense be considered affordable on to the market," said Ian Cass, executive vice-president of the local branch of the Housing and Urban Development Association of Canada.

The boost in the prime rate almost always means an equivalent hike in mortgage interest rates.

But it pays to shop around. The Bank of B.C. and National Trust still had mortgage money available Wednesday at 12¾ per cent, although a bank spokesman said "it looks like it's going up."

First City Trust company has raised its rates to 13¼-13½ per cent and Royal Bank mortgage rates are up to 13½-14 per cent for NHA mortgages and 13¾-14¼ per cent for conventional mortgages, the same as Westcoast Savings Credit Union. Westcoast also offered second mortgages at 15 per cent.

Rates vary as to length of term and whether a penalty clause is included.

Cass said the new rates mean a $60,000 mortgage will cost $86.40 a month more to repay over 25 years than the same mortgage negotiated last year when the interest rate was a couple of percentage points lower.

"To put it in perspective, in 1955 when I bought my first house in Toronto $86.40 would have covered my full mortgage payment, full property taxes and part of the utilities."

Based on the accepted four-times-monthly payment rule of thumb for necessary income, a home-buying family now requires an annual income of about $40,000 to carry a mortgage of $60,000.

A 90 per cent mortgage with 10 per cent down, "comes nowhere near buying a dream house," Cass said.

"It gets you about the cheapest home being built in Saanich these days."

Grant Hillaird, money manager for Westcoast Savings, said there hasn't been any slackening of demand for mortgage money so far, but he expects there will be.

Another Westcoast executive said: "I think people are saying: 'Can I afford to pay those high interest rates?' It's really too early to tell but I think it's going to cut-out some prospective purchasers."

Westcoast's personal loan rate — for cars and holidays and the like — jumped to 14¾ per cent, but loans under $1,500 didn't change from 12 per cent. They are regulated differently, under the Small Loans Act.

Hillaird said the increase puts the federal government in an awkward position as Canada Savings Bonds are paying 10¼ per cent this year. He believes they may have to go up a quarter of a point.

CSBs are fairly competitive on the market, although the interest paid by most financial institutions on minimum monthly balance savings accounts goes up to 11 per cent on Nov. 1. while the money market rates for amounts of $100,000 and above is 12¼ per cent and higher.

Things are probably going to get worse — higher inflation and unemployment — before the economy turns around, he added.

Brian Scroggs, manager of Farmer Construction Ltd., had a one-word expletive to describe how the interest rate hike will affect the industry.

He went on to say: "It certainly hasn't helped it.

"I think it will completely discourage the private investor and entrepreneur from doing anything with their money."

There's a shortage of houses and rental apartments, said Scroggs, but nobody is willing to put any money into them.

Rent controls, the dismantling of tax shelter provisions for apartment investments and other government moves have interfered with the usual action of supply and demand, said Scroggs.

"The incentives have been pulled away."

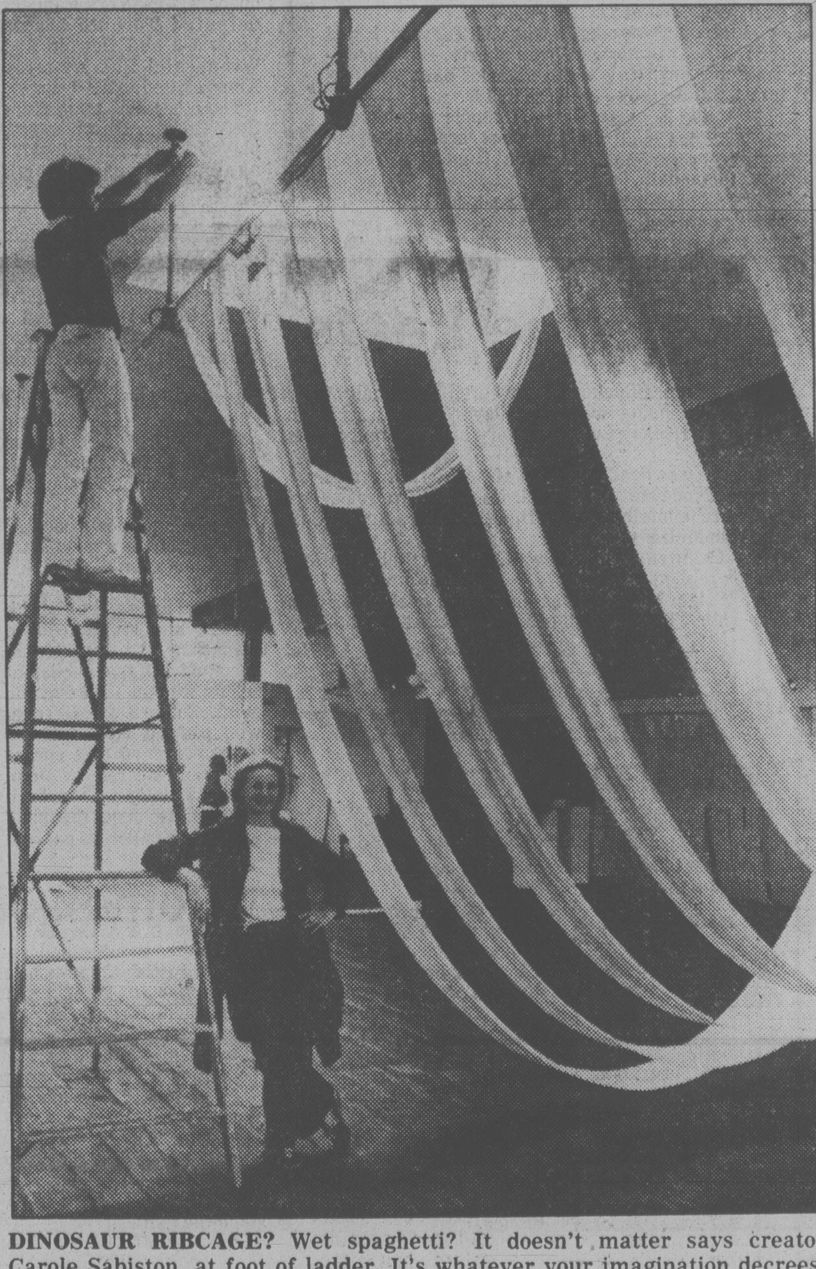

DINOSAUR RIBCAGE? Wet spaghetti? It doesn't matter says creator Carole Sabiston, at foot of ladder. It's whatever your imagination decrees. Sabiston, nationally-noted fabric artist, has used butcher's cloth, a kind of tubular stockinette fabric, to create space-forms in Open Space Gallery, 510 Fort. It's all part of an Open Space collaboratory project co-ordinated by sculptor Ruth Beers. Exhibit ends Saturday. (Bill Halkett photo)

Oh, they wouldn't!

It may produce shock and disbelief among longtime symphony-goers but it's true — the Victoria Symphony wants to scrap the playing of *God Save the Queen* and *O Canada* at the opening of every concert.

"It's in our minds," manager Bob McGifford said Wednesday.

"Strictly musically speaking, most conductors don't think either piece is particularly interesting. It would contribute more to the ambience if we could get right in there and hit the overture."

The new manager said the symphony society is trying to make concerts less stuffy and traditional.

As far as he knows, Victoria is the only one of 56 symphony orchestras in Canada which plays the two anthems at concerts.

The others have an arrangement called "six and six" where the orchestras play six bars of each anthem at the beginning but only when the lieutenant-governor or governor-general is in the audience, said McGifford.

"On the other hand we have an eye to economic viability. And we know that the customer's always right. So we'll let the customers decide."

It will be part of a questionnaire survey to determine musical preferences.

Sometime before Christmas, patrons will be asked to say yea or nay to the Queen and Calixa Lavallee's ode to the "true north strong and free."

It's not the first time the symphony has made the attempt.

Some years ago at one concert the playing of the anthems was simply omitted "but there was such a tremendous uproar from the oldtimers," according to one veteran symphony observer, that they were restored.

45-acre rule struck down

A Highlands district land owner won a B.C. Supreme Court decision Wednesday when the region's 45-acre subdivision minimum was struck down.

This means the 10-acre minimum will apply throughout the zone.

Mr. Justice Thomas Berger granted the application by Finlayson Arm Tree Farm Ltd. of Sidney, which owns 2,000 acres in the Highlands district, and Transtide Industries Ltd. of Duncan, which holds an agreement to purchase the land.

Berger emphasized that his decision occurred in what was not in the usual sense an adversary setting so his ruling should not be regarded as a precedent and he would not want another judge to regard his ruling as binding on any other tribunal.

Malcolm McMicken, counsel for the companies, said Berger's ruling removed a section of the bylaw which made the subdivision minimum 10 acres in one area but 45 acres in another.

Maggie may get one more season

Tug-of-war for Queen of Surrey

The B.C. Ferry Corp. is worried it will lose the Queen of Surrey to the B.C Steamship Corp. as a replacement for the Princess Marguerite on the popular Victoria-Seattle run.

The ferry corporation has promised to put the Surrey on the Port Hardy-Prince Rupert run, freeing the Queen of Prince Rupert for a much-needed service to the Queen Charlotte Islands.

The Marguerite needs major work to keep her operating in the summer tourist trade.

The steamship corporation which operates the Marguerite is faced with choosing between a costly overhaul or finding a replacement.

One logical choice is the idle Queen of Surrey.

This vessel, once a ship no one wanted, is now the subject of a tug-of-war between the two Crown corporations.

Transportation Minister Alex Fraser, responsible for B.C. Ferries, wants to keep the Surrey for its promised Prince Rupert run.

He recently told the board of directors, however, they are in danger of losing the ship to the steamship corporation over which he has no jurisdiction.

Fraser also denied he ever said the Maggie must be scrapped.

He said Tuesday the ship could be kept on the Seattle run for another year to give the steamship corporstion more time to find a suitable replacement.

Among other things, the Maggie needs sewage holding tanks to meet new U.S. pollution standards.

But the Surrey also needs holding tanks if it is to be used in U.S. waters.

A decision must be made soon because the steamship corporation has only the winter to either fix up the Maggie or find a new ship.

A former executive of the ferry corporation, Ken Stratford, has suggested the CP Rail's Princess of Vancouver which is used on the Nanaimo-Vancouver run, be taken over to replace the Marguerite.

CP Rail is ending winter passenger service, and Stratford believes the company would like to get out of passenger transportation entirely and put a freight vessel on that run.

But his suggestion has the same stumbling block — the Princess of Vancouver would also need holding tanks.

REACHING BACK in vain, New York Rangers' goalie Wayne Thomas tries to prevent puck from rolling over goal line. But shot, by Maple Leaf rookie Mark Kirkton, eluded Thomas for game's first goal during National Hockey League game in Toronto. Rangers won game 6-3, however. (CP Wirephoto).

Orioles break fast and then hang on

BALTIMORE (AP) — All season long, Baltimore Orioles have been typed as a club that lacks superstars but has the knack for doing just what it takes to win.

That's exactly what the American league champions did Wednesday night in the first game of the World Series as they beat the National League's Pittsburgh Pirates 5-4.

The Orioles, of course, didn't know it at the time. But they needed a World Series opening-game record of five runs in the first inning to win. And that's just what they got.

The key play and big hit came in that Orioles first inning, almost before a crowd of 53,735 could get comfortable on a five-degree night.

The rain and snow that made the field spongy and the game doubtful for a good part of Wednesday took its toll on the Pittsburgh defence in the first.

Al Bumbry opened for Baltimore with a single on the first pitch from Pirates right-hander Bruce Kison. Then, Kison, who had difficulty with his breaking ball, walked .167 hitter Mark Belanger. The runners moved to second and third on an infield out, and Eddie Murray walked loading the bases. Then came THE play.

John Lowenstein bounced what appeared to be an inning-ending double play to sure-handed Phil Garner at second. Garner, however, wheeled and threw the ball into left field, two runs scoring.

The ball was soaking wet, Garner said. It was like a bar of soap.

Kison, a September hero with a 4-0 record in the Pirates' drive to the NL East title, was gone before the inning ended. He threw a wild pitch that allowed Murray to score, and finally delivered a 3-1 pitch that Doug DeCinces slammed for a two-run homer.

The Pirates could have died right there, but that wasn't the way they got to the baseball's 76th World Series. Slowly but surely they crawled back against left-hander Mike Flanagan, the biggest winner in the major leagues this season with 23 victories.

Four Pittsburgh relievers held the Orioles to just one hit through the last 6 1-3 innings.

But the damage was done.

DeCinces' game-winning homer made him the 15th player to hit a home run in his first World Series at bat.

DeCinces, the Orioles third baseman who made only 13 errors all season, set another record — one he'd like to forget. He was charged with two errors in one inning.

That tied a record set in 1910 by Harry Steinfeldt of Chicago Cubs.

The Pirates' comeback started in the fourth on singles by Tim Foli and Dave Parker, who had four hits. The run scored on a Stargell groundout. In the sixth, Parker and Bill Robinson singled, and Garner drove them home with a bases-loaded single.

Stargell made it 5-4 in the eighth with a tremendous home run over the right-field wall.

In tonight's second game, right-hander Bert Blyleven, 13-5, goes for the Pirates against Jim Palmer, 10-6, also a right-hander.

Pittsburgh manager Chuck Tanner admitted that the first game was important, but he'd settle for a split by winning tonight's second game in the best of seven Series.

"Then we'll be going home for three games," said Tanner, who is in his first World Series.

What troubled Tanner was that the Orioles hit only two balls well off Kison. But the Pirates right-hander threw 27 pitches in his one-third of an inning, of which 16 missed the strike zone.

Kison said it was a miserable night to play baseball for both clubs. He said the ball felt slick and he didn't have any sensitivity or feeling.

BOX SCORE
Balt 5, Pitt 4

PITTSBURGH	ab	r	h	bi	BALTIMORE	ab	r	h	bi
Moreno cf	5	0	0	0	Bumbry cf	4	1	1	0
Foli ss	5	1	1	0	Belangr ss	3	1	0	0
Parker rf	5	1	4	0	Singletn rf	3	0	1	0
BRbnsn lf	5	1	1	0	Murray 1b	2	1	1	0
Stargell 1b	5	1	1	2	Lownstn lf	4	1	0	1
Madlck 3b	3	0	0	0	Roenick lf	0	0	0	0
Nicosia c	4	0	0	0	DeCncs 3b	3	1	1	2
Garner 2b	4	0	3	2	BSmith 2b	2	0	1	0
Kison p	0	0	0	0	Dauer 2b	1	0	1	0
Rooker p	1	0	0	0	Dempsy c	4	0	0	0
Sangln ph	1	0	0	0	Flanagn p	4	0	0	0
Romo p	0	0	0	0					
Lacy ph	1	0	0	0					
DRobnsn p	0	0	0	0					
Stennet ph	1	0	1	0					
Jackson p	0	0	0	0					
Total	40	4	11	4	Total	30	5	6	3

Pittsburgh 000 102 010— 4
Baltimore 500 000 00x— 5

E—Garner, Foli, Stargell, DeCinces 2, Belanger. DP—Pittsburgh 1. LOB—Pittsburgh 10, Baltimore 8. 2B—Parker, Garner. HR—DeCinces (1), Stargell (1). SB—Murray. S—Bumbry.

	IP	H	R	ER	BB	SO
Pittsburgh						
Kison L,0-1	1-3	3	5	4	2	0
Rooker	3 2-3	2	0	0	1	2
Romo	1	0	0	0	2	0
DRobinson	2	0	0	0	1	1
Jackson	1	1	0	0	0	1
Baltimore						
Flangn W,1-0	9	11	4	2	1	7

WP—Kison. T—3:18. A—53,735.

Spartak plays here

The Western Hockey League has welcomed Moscow Spartak as the Soviet Union team scheduled to play a series of international games and, closer to home, will move to bolster the "have-nots" in the 12-team major junior circuit.

League governors, meeting in Calgary this week, received confirmation of Spartak's visit in December.

The first-division Russian squad, whose lineup includes national team standout Alexandr Yakushev, will play a series of games against WHL teams, including Victoria Cougars. Spartak will open the series in Memorial Arena Dec. 8 and also will play in New Westminster, Seattle, Billings, Medicine Hat, Saskatoon, Brandon and Regina.

Moscow Selects, beaten 6-4 by the Cougars here last year, originally were scheduled to make the tour.

Also on Victoria's schedule is an exhibition against a Czechoslovakian team Dec. 29.

League governors also settled on a limit of two overage players but have allowed an opening for some of the league's weak sisters to add additional 20-year-olds.

Cougar general manager Paul Panchyshyn said each team could protect two overage players but excess talent will be offered to squads at the bottom of the standings.

"We are concerned about Great Falls," said Panchyshyn, "but New Westminster might need some help as well."

Great Falls, the former Edmonton Oil King franchise, has been outscored 33-7 while losing its first four games. The Bruins, missing five regulars who have been suspended by a court decree, have dropped five straight.

In the only game played Wednesday, rookie Mike Moller's three goals sparked Lethbridge Broncos to an easy 7-1 victory over Saskatoon Blades. Doug Morrison added two goals, in addition to a pair of assists, while Duane Sutter and Ralph Andreesen were the other Lethbridge scorers. Mark LeClair ruined Greg Dumba's shutout bid with the Saskatoon goal late in the second period.

	G	W	L	T	F	A	P
Western Division							
Victoria	4	4	0	0	20	11	8
Portland	4	3	1	0	23	10	6
Seattle	5	2	3	0	20	27	4
New West	5	0	5	0	14	29	0
Eastern Division							
Medicine Hat	5	4	1	0	29	23	8
Lethbridge	5	3	1	1	37	14	7
Calgary	2	2	0	0	10	8	4
Brandon	3	2	1	0	13	9	4
Saskatoon	5	2	3	0	31	20	4
Regina	3	1	2	0	13	14	2
Billings	3	0	2	1	11	20	1
Great Falls	4	0	4	0	7	33	0

Today's games
Seattle at Brandon
Great Falls at Billings

Neeld settles with NHL

BUFFALO, N.Y. (AP) — Greg Neeld, a one-eyed hockey player who sued the National Hockey League for banning him from league play, has settled the case for $100,000, a Buffalo newspaper reported Wednesday.

The Buffalo Courier-Express, in its morning edition, quoted Neeld's lawyer, Daniel S. Mason, as confirming the settlement.

But Mason, says the paper, declined to disclose details of the agreement.

Neeld, a defenceman from Vancouver, lost the sight in his left eye in 1973 when he was struck by a hockey stick during an Ontario Major Junior Hockey League game.

Despite the injury, Buffalo Sabres selected him in the 1975 NHL draft.

Neeld, 24, charged in his lawsuit that an NHL bylaw, which bans players with less than 20 per cent vision in either eye, cost him a tryout with the Sabres.

SPORTS MENU

TONIGHT

HOCKEY

8:15 and 9:45 p.m. — South Island Big Six League, Victoria Athletics vs. Duncan Silver Park Blades, Western Homes Buckaroos vs. Juan de Fuca Merchants, Pearkes Arena.

8 p.m. — South Vancouver Island Junior "B" League, Oak Bay vs. Lake Cowichan, Oak Bay Recreation Centre.

FRIDAY

SOCCER

11 a.m. — Greater Victoria High School Boys' League, Mt. Douglas at Victoria.

3:30 p.m. — Greater Victoria High School Boys' League, Oak Bay at Claremont, Stelly's at Reynolds, Esquimalt at Spectrum, Belmont at Parkland.

HOCKEY

8 p.m. — South Vancouver Island Junior "B" League, Esquimalt vs. Saanich, Esquimalt Sports Centre.

Openings were tough for expansion clubs

By The Canadian Press

It was a tough night for the Canadian-based newcomers to the National Hockey League on Wednesday as three former World Hockey Association teams — Winnipeg Jets, Edmonton Oilers and Quebec Nordiques — all dropped their openers.

The Jets were defeated 4-2 by Pittsburgh Penguins, the Oilers dropped a 4-2 decision to Chicago Black Hawks and the Nordiques lost 5-3 at home to Atlanta Flames.

In other Wednesday night openers, New York Rangers defeated Toronto Maple Leafs 6-3 and Detroit Red Wings and Los Angeles Kings skated to a 4-4 tie.

The other new team from the WHA, Hartford Whalers, plays its first game tonight against Minnesota North Stars.

Real Cloutier scored all three Quebec goals in their game with Flames. The Nordiques, in the Adams Division, had troubles in goal where Goran Hogosta had a shaky night and drew some boos from the 10,350 fans on hand.

Phil Russell and Kent Nilsson scored power-play goals to give the Flames their win. Ivan Boldirev, Willi Plett and Eric Vail got the others.

The win got new coach Al MacNeil off to a good start for Atlanta in the Patrick Division.

In Chicago, the Black Hawks had more trouble than they had expected in knocking off the persistent Oilers, who trailed 2-0 at one point. Goalie Dave Dryden, who played well for the losers, claimed that one of two goals scored by John Marks shouldn't have been allowed. He said the puck was frozen under his pad and didn't cross the line. "I was really teed off when they allowed it," he said. "It was the first game of the season and we really wanted to win."

Rich Preston and Bob Murray were the other Chicago scorers while Kevin Lowe and Dave Hunter scored for Oilers.

Hawks coach Eddie Johnston praised his team for getting over opening-night jitters and taking advantage of mistakes by the relatively inexperienced Edmonton team.

"Only the great goaltending by Tony Esposito kept us from getting blown off the ice in the first period," he said.

It Pittsburgh, former Maple Leaf George Ferguson scored twice for the Penguins in the win over Jets. Greg Malone and Orest Kindrachuk were the other Penguin goal scorers. Morris Lukowich and Peter Sullivan scored for Winnipeg.

In Toronto, Don Malone, Phil Esposito, Ulf Nilsson, Anders Hedberg, Steve Vickers and Eddie Johnstone scored for Rangers while Ron Ellis, Tiger Williams and Mark Kirton got Toronto goals.

In Los Angeles, Pete Mahovlich banged in a rebound with 24 seconds left to play and the Detroit goalie Jim Rutherford on the bench, lifting Detroit to its tie with the Kings.

(Summaries on page 16)

Rutledge in form in bid for PGA card

SAN DIEGO — Jim Rutledge of Victoria appears to be well on his way to clearing the first hurdle in his bid to earn a U.S. Professional Golfers' Association Approved Players Card.

The 20-year-old Canadian professional carded his second successive sub-par round, a three-under 69, and shares the halfway lead in the sectional qualifying trial at Torrey Pines.

Rutledge, who opened with a 68 Tuesday, is tied for first with American Brad Sherfy. Bill Murchison and Tom Gray were a stroke back with 138 totals, followed by Jeff Kern at 139.

The top 23 players at this 72-hole tournament, considered one of the toughest sectionals, will qualify for the final PGA test at Huntsville, Texas, later this month.

Scores of 151 or better were needed to make the 36-hole cut here.

Bucs edge Leafs

Western Homes Buckaroos outscored Esquimalt Maple Leafs 2-1 in the final period Wednesday to record a 5-4 South Island Big Six Hockey League victory at Esquimalt Sports Centre.

The score was deadlocked 3-3 after the first period.

Wayne Proceviat led Buckaroos with two goals and singles were contributed by Doug Berger, Bruce Collins and Rob McInnis.

Gerry Caldwell, Rob Caldwell, Bayden Robinson and Bill Johson replied for Leafs.

Dave Waight of Bucks was the busiest goaltender with 32 saves while Gord Mitchell of Leafs blocked 29 shots.

Oak Bay in sweep over Vic High

Oak Bay squads managed a sweep over Victoria High opponents during Greater Victoria High School Volleyball League action Wednesday.

The girls' team won 15-5, 15-4 while the boys posted a 15-5, 15-2 decision.

In other boys' games, Esquimalt downed Reynolds 15-12, 15-6 and Claremont tripped Dunsmuir, 15-10, 15-7.

Spectrum defeated Parkland 15-5, 15-8; Belmont tumbled Stelly's 15-4, 15-6; Claremont edged Dunsmuir 15-4, 13-15, 15-12; and Esquimalt tumbled Reynolds two game to one in other girls' tussles.

Thistles, Tyees meet Friday

Mt. Douglas Thistles and Victoria Tyees, both unbeaten with 7-0 records in the Greater Victoria High School Boys' Soccer League, will clash at 11 a.m. Friday at Victoria High School.

Comox site picked

Comox, Cumberland and Courtenay will play host to the 1981 British Columbia Summer Games.

Provincial Secretary Hugh Curtis, who made the announcement Wednesday, said said the Comox Valley area was chosen from among five applicants because of the enthusiasm exhibited by its bid. It was also recommended by the games advisory committee.

Nanaimo, Chilliwack, Delta and Campbell River also applied for the games.

Curtis said the communities will receive $200,000 to operate the games, plus $70,000 for amateur sport.

About 3,200 athletes and 700 officials will take part and approximately 1,800 volunteers will be needed to stage the games.

Boxla booster, Alexander dies

Victoria lacrosse lost one of its most enthusiastic boosters with the passing of Ken Alexander, Sr., on Tuesday.

Alexander, 60, was the father of Kevin, Frank, Jr., and Ken Alexander, all of whom have played with Victoria Shamrocks. Kevin, the leading scorer who sparked Shamrocks to their Mann Cup triumph last month, is still with the Western Lacrosse Association team.

Both Frank, Jr., and Ken have turned to coaching. Frank coached Esquimalt Legion of the Western Canada Major Junior League while Ken piloted Goodwill Bottlers to the Canadian intermediate title this year.

The elder Alexander, a native son, also is survived by his wife Helen, daughter Karen, a sister and two brothers and eight grandchildren.

Funeral services will be held at the McCall Brothers chapel Monday at 3:30 p.m.

Parkland, SMU turn tigers

Parkland and St. Michael's University School turned giant killers Wednesday during action in the Greater Victoria High School Girls' Field Hockey League.

Janet Ruest connected to give Parkland a 1-0 victory over Oak Bay and Susanna Crofton scored twice to give St. Michael's a 2-0 win over Spectrum.

Oak Bay and Spectrum are tied for the "A" division lead.

In other "A" action, Victoria blanked Norfolk House 2-0 on goals by Linda Shiplack and Gina Heley.

In "B" division play, Dunsmuir shut out St. Margaret's 6-0, Claremont topped St. Michael's 1-0 and Belmont tripped Reynolds, 4-0.

Marie Johnson set the pace for Dunsmuir with five goals and Kari Higginbottom added a single.

	P	W	L	T	P
"A" DIVISION					
Spectrum	9	6	2	1	13
Oak Bay	8	6	1	1	13
Mt. Douglas	8	5	1	2	12
Vic High	9	3	4	2	8
Parkland	8	3	5	0	6
SMU	8	2	5	1	5
Norfolk	8	0	7	1	1
"B" DIVISION					
Dunsmuir	9	9	0	0	18
Belmont	8	6	1	1	13
Claremont	8	5	2	1	11
St. Margarets	8	3	3	2	8
Mt. Douglas B	7	2	3	2	6
SMU B	9	1	8	0	2
Reynolds	8	0	8	0	0

'Roadrunner' packs it in

YVAN COURNOYER
. . . had no choice

MONTREAL (CP) — Yvan Cournoyer, named the Roadrunner by his team-mates and National Hockey League opponents alike because of his blazing speed and dexterity, has retired after 15 seasons as a member of Montreal Canadiens.

The announcement was made Wednesday by Irving Grundman, vice-president and managing director of the club. Grundman said Cournoyer, the 5-7, 178-pound right winger and team captain, will continue to work with the team as a scout.

At the same time, Grundman said defenceman Serge Savard, the 33-year-old friend and associate of Cournoyer's since their junior hockey days, had been elected captain and left winger Bob Gainey as vice-captain.

When it came Cournoyer's turn to speak, he appeared visibly shaken. He was flanked by Savard and his two immediate predecessors as captain — Hockey Hall of Fame members Henri Richard and Jean Beliveau.

"I would like to thank all the athletes on all the teams I have been with — and it is a special thrill to have been a member of a team when it won 10 Stanley Cups.

"I had no choice but to make the decision," said Cournoyer. "It's a hard, hard choice, but when my health is involved it must come first."

Cournoyer underwent back surgery for the second time after he appeared in 15 games at the beginning of last season. He was 'determined to try again this season despite the fact he underwent a hernia operation just prior to the opening of training camp.

But while he considerable success in the pre-season exhibition contests, one team-mate confided the little right winger was "sore all over" after each game.

Grundman praised the great heart and determination displayed by Cournoyer throughout his playing career and added: "I would like to thank him for everything he has contributed as a player and a captain."

In all, Cournoyer appeared in 968 regular-season games, scored 428 goals and added 435 assists for 863 points. During the playoffs he appeared in 64 games, scored 63 goals and assisted on 63 others.

Demonstrators scuffle with Scottish police

GALASHIELS, Scotland (AP) — Three hundred anti-apartheid demonstrators scuffled with police Wednesday outside a rugby stadium where the touring Barbarians team from South Africa tied 20-20 with a Scottish Border club. The protest was the noisiest yet encountered by the Barbarians on their controversial British tour. The demonstrators shouted slogans and abuse at fans entering the stadium.

ONLY 16
RACING DAYS

EVERY MONDAY — WINNER'S DAY
Any losing Loto Canada-Western-Provincial Lottery ticket is your admittance

EVERY WEDNESDAY — LADIES' DAY
Ladies admitted FREE

EVERY FRIDAY — SR. CITIZENS' DAY
Senior Citizens Admitted FREE

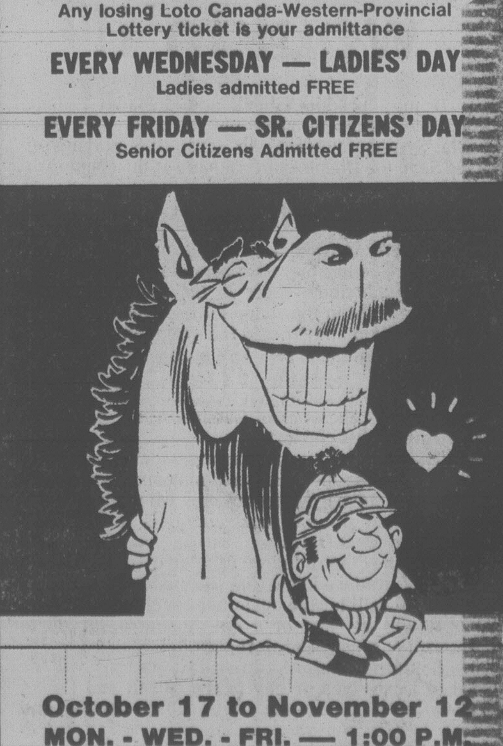

October 17 to November 12
MON. - WED. - FRI. — 1:00 P.M.
SATURDAYS AT 12:30 P.M.

Thoroughbred Racing

Sandown Park

Admission $1.75

Max Low

Island Union cracks down on rough play in rugby

Malcolm Leadbetter would have a screaming fit. But the unofficial way I hear it is that some government officials down in Kiwiland are starting to discourage the playing of rugby.

What? you say. Rumbles of dissent among the native sons over their hallowed national sport? A game in which the New Zealand All Blacks (no Welsh-accent protests, please) have long been regarded as No.1 in the world!

Leadbetter, a former All Black who was headmaster when I went to Waitaki Boys' High School in Oamaru, was such an avid rugby fan that he wouldn't allow any other kind of game on the grounds (except tennis and cricket in the summer, of course). When members of the local soccer associaton offered to come after school and train boys who were interested, he flatly refused.

Now ironically, some members of the government, perturbed by the increasing injuries in the game and the subsequent man-hours lost to the work force, are recommending youngsters take up soccer instead!

Certainly, rugby is one of the finest games as far as producing team spirit goes. Alas, though, it is also one of the most productive when it comes to producing injuries. For a long time now, hospitals throughout New Zealand have been accustomed to clearing out the wards and making as many beds as possible available each Saturday and Sunday afternoon in readiness for the rash of rugby patients they know they'll get.

Often the injuries are caused through poor tackling or foul play and the Vancouver Island Rugby Union plans to tighten up on this in the 1979-80 season.

President Peter Seales said the other day the union has adopted a tougher set of procedures carrying more severe penalties for foul play.

Bringing the Island in line with the international game, a player sent off will now face an automatic four-game suspension. That's a minimum. If the situation warrants it, he could be off longer.

And, for the first time here, players who appeal their suspension will not be allowed to carry on playing while waiting for their appeal to be heard.

After two seasons of strained relations between clubs and referees, Seales and the union are hoping the stiffer new rules governing fouls and players sent off will help things run a little smoother.

"The referees themselves have been working hard during the off season and have been undergoing rigorous self-imposed fitness tests," the president said. "A good, clear understanding is now forming between the referees and players."

A nice show of optimism in an area of some difficulty. And it's not the only problem the union has had to face at the start of a new season.

After producing their handbook with the complete schedule, officials found out that Saanich Velox will not be able to field a first-division team as they have done for the last two seasons.

"We're disappointed about this and the disruption of the schedule but apparently Velox lost eight players to other parts of Canada and has also had difficulty in finding a coach," Seales said.

And it seems Victoria is destined to get the short end of the stick as far as a visit next spring by a Wales "B" side.

According to the B.C. Rugby Union, Wales "B" will play B.C. in Vancouver on the first Saturday (May 17) and Canada, also in Vancouver, the next Saturday (May 24) and will "fit in" a game in Victoria some time between.

That's not good enough, says the Island Union. If Vancouver gets the game against Canada, it wants the B.C. game over here. Negotiations are continuing.

Finally, in the good news, bad news department:

There is now almost $5,000 in the union's building and grounds fund and the search is going on for a home of its own for Island rugby.

That's the good news. But there is no sign of anything available on the horizon and you can't buy much land for $5,000, anyway!

However, the rugby union does plan to go all out and boost the fund considerably this season and, said Seales, when a rugby ground is finally found and (hopefully) a stand built, it just might be called the Wrixon Stadium in honor of all the work done for the game here by the late Maurice Wrixon.

For Maurice, there could be no finer tribute.

LOWER ISLAND YOUTH SOCCER SCHEDULE

SATURDAY
10.00 a.m.

Division 8, Maple — L.H. Buckle Electric vs. G. H. Plaza Drugs, Braefoot Sc. (L); Lans. Whitecaps vs J. de F. Langford Esso, Hollywood Pk.; Bays U. Wolves vs Peninsula Kickers, Willows Sc.;

Oak — G.H. Princess Mary vs Gorge Canadians, Fairburn Sch.; Bays U. Lions vs J. de F. Dairy Queen, Monterey Sch.; Prospect Lake Grayline BYE

Cedar — J de F. Van Isle Moulding vs Peninsula Steelers, Ruth King Sch.; G.H. Cosmos vs Gorge F.C., Torquay Sch.; P.L. Home Lumber vs Bays U. Hounds, Rosedale Pk.;

Hemlock — J. de F. Denny's Automotive vs P.L. Dura Const., Wishart Sch.; Peninsula Rovers vs G.H. Plaza Hardware, Sidney S. #1; Gorge Buccs. BYE

Fir — Sooke Vikings vs J. de F. Goldstream Chevron, John Muir S.; Cordova Bay Bobcats vs G.H. Victoria Kinsmen, Lochside Pk.; Lans. Bobcats vs Bays U. Willows, Central Jr. H.

Div.9N — G.H. Kiwanis vs P.L. Island Insulation, Lambrick Sch.; Cordova Bay Eagles vs Lans. Raiders, Lochside Pk.; Lans. Boxers vs Gorge Canadians, Allenby Pk.; J. de F. Langford Building vs Lake Hill Kiwanis, Wishart Sch.

Div. 9S — Lans. Rangers vs Peninsula Sharks, Allenby Pk. #2.; Gorge Royals vs L.H. Totem Towing, Camosun (Mt. View); Cordova Bay Ravens vs Peninsula Panthers, Lochside (11:00 a.m.); G.H. Victoria Auto Transmission vs G.H. Teamsters, Lambrick Sch. #2; J. de F. Suburban Realty BYE

Div 9 Dogwood — G.H. Mander Trucking vs L.H. Somerby Woodworkers, Campusview Sch.; J. de F. Hustlers vs Bays U. Oak Bay Hardware, Spencer Sch. #2; Peninsula Leopards vs Gorge Royals, Sidney Sch.

11.00 a.m.

Div. 9E — Lans. Rowdies vs Sooke Blue Jays, Allenby Pk. #1; J. de F. Strikers vs J. de F. Mega Electric, Wishart Sch.; L.H. Mercury Marine vs P.L. Old Country Industrial, Lake Hill Elem.; G.H. Floral Delivery vs G.H. Hillside Gulf, Lambrick Sch.

Div 9W — J. de F. Glen Valley Electric vs Lans. Rovers, Wishart Sch.; Peninsula Rowdies vs Peninsula Whitecaps, Green Glade Sch.; J. de F. Tigers vs G.H. Sambo's, Happy Valley Sch.; L.H. Tom's Pizza vs Prospect Lake Pirates, Lake Hill Elem.; G. H. Menzies Plumbing BYE.

Noon

Div. 10N — Cordova Bay Ramblers vs Arctic Installation, Lochside Pk.; J. de F. Deken Electric vs Lans. Kickers, Glen lake Sch.; Lake Hill Cable 10 vs Gorge Canadians, Lake Hill Elem.; Lans. Strikers vs Gorge F.C., Richmond Sch.; P. L. Victoria Public Savings BYE.

Div. 10S — Cordova Bay Spartans vs Prospect Lake Vampires, Lochside Pk. (1:00 p.m.); Lans. Sounders vs Cordova Bay Flyers, Allenby Pk. #1; Lans. Waves vs P.L. Thorne-Lennon Electric, Allenby Pk. #2; P.L. Reid Excavating vs Lans. Athletics, Pros. Pl. Pk. #1.

11:00 a.m.

Div 6A — Cowichan Image 2 vs G.H. Lum's Greenhouses, Sherman Rd. Pk.; Prospect Lake Islanders vs Lans. Pintos, Prospect Lk. Pk.; Cordova Bay United vs Gorge F.C., Lochside Pk.; L. H. Quadra Electric BYE.

Div. 6B — Duncan Westcan Raiders vs J. de F. Coreland Dev., Sherman Rd. Pk.; Peninsula Hornets vs G.H. Alliance Moving, N. Saanich Sch.; Bays United Dragons vs P.L. Allmake Transmission, Henderson Pk.; J. de F. Westcan Stevedores vs L.H. Cedar Hill Esso, David Cameron Sch.

Div. 6C — Salt Spring Strikers vs Gordon Head RCAF, Fulford Field; Gorge Canadians vs J. de F. King John Inn, Hampton Pk.; J. de F. U.N.N. vs Gordon Head Cosmos, Colwood Sch.; Lans. Mavericks vs Sooke Juan de Fuca Realty, Central Jr. Hi.

Div. 6D — Bays U. Unicorns vs J. de F. Columbia Ready-Mix, Willows Sch.; Bays U. Tigers vs Peninsula Cobras, Pemberton Pk.; Cowichan Caps vs Cordova Seals, Sherman Rd. Pk.; Gorge Bucs BYE

Div. 7A — B.U. Newport Meats vs Duncan O.K. Tire, Henderson Pk. #2.; Gorge F.C. vs Cordova Bay Bears, Kulai Field; Lans. Hurricanes vs Bays U. Greens, Lansdowne Sch.; Lake Hill Sockeyes vs G.H. University Hgts. Esso, Reynolds Pk.

Div. 7B — Gorge Canadians vs G.H. Stockers, Hyacinth Pk.; P.L. Oldfield Service vs Duncan Knights of Columbus, Rosedale Pk.; Gordon Head Cosmos vs J. de F. Ridley Bros. Dev., Horner Pk.; Peninsula Eagles BYE.

Div. 7C — G.H. West Coast Savings vs Gorge Royals, Blair Pk.; Bays U. Village Meats vs Duncan Mt. Prevost, Windsor Pk.; Lake Hill Panthers vs J. de F. Royal Roads, Reynolds.; P. L. Trev's Drywall BYE.

Div. 7D — G.H. United Commercial Travellers vs J. de F. Dyke Masonary, Lambrick Pk.; Lans. Spitfires vs Bays U. Barbarians, Hollywood Pk.; Peninsula Warriors vs Juan de Fuca F.O.E., Sidney Sch.;

1:00 p.m.

Div. 4A — L.H. Bullfrog Service vs L.H. Jadresko Reynolds Sch.; B.U. Travel World vs Gordon Head Cosmos, Oak Bay Hi.; Duncan Woodland Auto Body vs Gorge F. C., Sherman Rd. Pk.; P.L. Liddell Construction vs Lans. Tigers, Prospect Lk. Pk.

Div. 4B — Cordova Bay Tigers vs Lans. Bombers, Lochside Pk.; Gorge Royals vs J. de F. Domans, Colquitz Sch.; J. de F. Belmont Collision vs Juan de Fuca Domans, Colquitz Sch.; Peninsula Cougars BYE.

Div. 4C — B.U. Ocean Construction vs Sooke Coasters, Henderson Pk.; Gordon Head ANAF Vet. vs J. de F. Sooke Forest Products, Lambrick Pk. #4; Bays U. Titans BYE; Peninsula Thunderbirds vs P.L. Copley Bros., Wains Pk.

Div. 5A — L.H. Peter Pollen Ford vs G.H. Coppen Jewellers, Reynolds Pk.; P.L. Prescription Optical vs Gorge F.C., Layritz Pk.; Duncan Eagles vs B.U. McLaren Electric, Sherman Rd. Pk.

Div. 5B. — Gorge Canadians vs Cordova Bay Colts, Hampton Pk.; B.U. Commercial Travellers vs B.U. Pembertons, Henderson Pk.; Lans. Colts vs Gordon Head Machinists, Oaklands Pk.; Peninsula Dolphins vs J. de F. Acme Gutters, Parklands Sch.

Div. 5C — J. de F. Westcan Terminals vs P.L. Kiwanis, David Cameron Sch.; Salt Spring Selects vs Gorge Buc., Fulford Field; Cowichan Butler Lafarge vs Lans. Mustangs, Sherman Rd.Pk.; Bays United Strikers BYE; G.H. Acme Painting vs J. de F. Oak Park Motel, Lambrick Pk #4.

SUNDAY
10:30 a.m.

Div. 1A — G.H. Cosmos vs Gorge F.C., Lambrick Pk. #2.; Cowichan Trio Sabres vs Lake Hill Meats, Sherman Rd. Pk.; Lans. Olympics BYE.

Div. 1B — Cowichan Mr. Mike's vs Cordova Bay Cougars, Sherman Rd. Pk.; Gorge Buccaneers vs L.H. Gillespie Electric Kulai Field; Bays U. Kicks vs Bays U. Rowdies Oak Bay Hi.; G.H. Shell vs Juan de Fuca Cosmos, Lambrick Pk. #3.; P.L. Hotspurs vs Lans. Royals, Prospect Pk.; J. de F. Legion #91 BYE.

Div. 1C — G.H. Cablevision vs Gorge Canadians, Lambrick Pk. #4.; L.H. Suburban Motors vs Gorge Canadians, Lambrick Pk. #4.; Lans. Dynamo vs Bays U. Buccaneers, Lansdowne Sch.; Peninsula Falcons BYE.

Div. 2A — Lans. Patriots vs P.L. Penair Rangers, Carnarvon Pk.; J.de F. Cosmos vs Cordova Bay Hawks, Dunsmuir Sch.; Bays U. Metro Toyota vs Gorge F.C., Henderson Pk.; Cowichan Kicks vs Gordon Head Eagles, Sherman Rd. Pk.

Div. 2B — Gorge Royals vs L.H. McKenzie Esso, Hampton Pk.; B.U. Vickery Construction vs Peninsula Flyers, Henderson Pk.; G.H. Saunders Hitchman vs Sooke Checkers, Majestic Pk.; Lans. Da Vinci BYE.

12:30 p.m.

Div. 3A — Bays U. Spartans vs J. de F. Cosmos, Windsor Pk.; Gorge F.C. vs G.H. Smith Bros. Foundry, Hampton Pk.; Cowichan Royal Bank vs Lans. Eye Opt. Santos, Sherman Rd. Pk.; P.L. Campbell Construction vs L.H. Radicon, Prospect Lk. Pk.

Div. 3B — Cordova Bay Bruins vs G.H. Tom's House of Pizza, Lochside Pk.; Duncan Legion vs Duncan Moose, Sherman Rd. Pk.; Gorge Canadians vs J. de F. Legion #91, Hampton Pk.; Lake Hill F.C. BYE.

U.K. SOCCER

ENGLISH LEAGUE
Division I
Man City 1 Middlesbrough 0
Stoke 1 Notts F 1
Tottenham 3 Norwich 2
West Brom 2 Man United 0
Division II
Leicester 2 Cambridge 1
Newcastle 0 Preston 0
Division III
Blackburn 1 Carlisle 2
Blackpool 1 Bury 2
Oxford 0 Brentford 2
Reading 2 Swindon 1
Division IV
Bradford 3 Northampton 1
Hereford 0 Port Vale 0
Lincoln 3 Crewe 0
Torquay 2 Portsmouth 1

SCOTTISH LEAGUE CUP
3rd Round, 2nd Leg
Ayr 0 Dundee 1 (Dundee wins 3-1 on aggregate)
Celtic 2 Stirling 0 (Celtic wins 4-1 on aggregate)
Dundee U 2 Queen's Pk 1 (Dundee U wins 5-1 on aggregate)
Kilmarnock 2 Hibernian 1 (Kilmarnock wins 4-2 on aggregate)
Morton 4 Partick 1 (Morton wins 5-1 on aggregate)
Rangers 0 Aberdeen 2 (Aberdeen wins 5-1 on aggregate)
St. Mirren 0 Hamilton 2 (Aggregate tied 3-3 after extra time, Hamilton wins tie-breaking penalty series 4-2)
St. Johnstone 1 Raith 3 (Raith wins 4-2 on aggregate)

HOCKEY TRAIL

Quebec Major Junior
Verdun 6 Hull 6
Montreal 6 Chicoutimi 3
Saskatchewan Junior
Regina 6 Saskatoon 4
Moose Jaw 4 Melville 3
Alberta Junior
St. Albert 5 Sherwood Park 4
Calgary Canucks 6 Taber 1
B.C. Junior
Nanaimo 5 Abbotsford 4
Chilliwack 7 North Vancouver 6

PORCH and FLOOR ENAMEL Grey $9.95 Gal.
Ames Paints
FENCE PAINT Brown and White $7.95 Gal.
"FACTORY TO YOU PRICE"
"MADE IN VICTORIA"

FACTORY INVENTORY SALE
20% DISCOUNT
master charge · CHARGEX VISA
DOWNTOWN 1821 Douglas 384-9391
FACTORY 402 John 386-6185
V.I. Colormart 1645 Hillside at Shelbourne 595-4243 OPEN SUNDAYS

YOUNG'S WAREHOUSE
Open Friday 'til 9 p.m.
OVERFLOW SALE
No joke about it! Our Warehouse is really overflowing! We have many Unadvertised Specials — All priced to sell! If what you want is not reduced, make us an offer we can't refuse!
BEST BUY SYSTEM!
This system is incredible! A full 30 watts RMS per channel, excellent FM/AM too! Two 10" two-way speakers capable of handling 50 watts, and a belt drive turntable with auto return are included and it's all by Audio Reflex!
ONLY $499.95 complete
JENNINGS RESEARCH
The Contrara Vector 2's are a superb sounding speaker! Their 10" woofer and passive radiator assures deep vibrant base while the dome midrange and dome tweeter guarantee wide dispersion and clarity. We have one pair of Demo's only. One corner crushed — Sorry . . .
$349 each
ALPAGE FL-4000 CASSETTE DECK
$339.95
This Deck must be heard! Words simply do not do it justice. But we are confident you can't buy better Cassette performance under $450!
BE SURE YOU GET YOUNG'S FAMOUS 7 YEAR STEREO GUARANTEE!
15" WOOFERS!
If you play Rock or Disco. This is for you. Accura Speakers with 15" woofers for incredible bass, an Audio reflex AM-FM Receiver with 40 watts per channel, and a Sanyo belt drive turntable combine to give incredible sound at a rock bottom price!
Complete $599.95
VECTOR 1A
The Contrara Vector 1A is similar to the Vector 2 (shown above) but with an 8" woofer and a dome tweeter. Also uses the passive radiator. Rich blue grilles!
$339.95 ea.
Stands not included
PHILIPS
If the Alpage above isn't good enough — consider Philips open reel recorders, 3 speeds — 3 heads — 3 motors — touch controls — full logic — response to 25,000 HzD.
TWO ONLY $599.95
TOSHIBA DIRECT DRIVE TURNTABLE
These are an excellent buy! Direct drive — for minimum rumble — semi auto for maximum convenience. Base cover included. Hurry! We have only a few at this price.
$199.95
CHALLENGER 15's
These are a fine 3-way speaker in real wood veneers! 12" woofer — dome midrange and dome tweeters. Full bass, plus incredible clarity! Now on sale at almost ½ their regular price.
$199.95 each
HIGH FIDELITY SOUND!
If we had less than $800 to spend — this is the one we'd buy! Included are Philips 2-way speakers with 10" woofers, AM-FM Stereo receiver by Toshiba (25 watts x 2) and a Toshiba SRA-270 Belt drive turntable! (The receiver was recently rated "Best Buy") for classical buffs — it's tops. Popular music a specialty!
$749.95
CASH AND CARRY TV SPECIALS!
20" Color TV by AGS — Black Stripe picture tube — top quality picture.
$429.95
14" version $349.95
All items not exactly as illustrated
YOUNG'S
● BUDGET PLAN
● NO DOWN PAYMENT (OAC)
● Up to 3 years to pay (OAC)
784 FORT ST. near Blanshard 382-5512

LOCALLY OWNED! SERVICE SINCE 1922
SPENCER'S
CHARGEX VISA · master charge
THURS., FRI. AND SAT.
OR AS LONG AS QUANTITIES LAST
OPEN FRI. 'TIL 9
Downtown BONUS DAY
KIDDIE TOTE SEAT
Carry the little guy on your back in complete comfort for both. Aluminum tube frame, blue canvas material, padded shoulder straps.
Reg. 15.95 SALE 12.99
FIRST AID KIT
The official St. John Ambulance kit for home, boat, car, cottage. 48 pieces packed in tough plastic case with first aid booklet.
Reg. 11.95 SALE 8.99
RUBBERIZED GROUND SHEET
3' x 6' handy size for hunters, storage cover, etc.
Reg. 4.49 SALE 3.49
CYCLE SADDLE BAGS
Tough water resistant nylon, two large packs each side with smaller pouches attached. All ties, straps, etc.
Reg. 15.95 SALE 12.99
CAR WASH MITT
Cleans, polishes. Great for cars, windows, walls, furniture.
Reg. 2.19 SALE 1.49
MEASURE MASTER
Handy device rolls along wall, ceiling, floor, etc. indicating distance in feet and inches. Extension handle allows easy reach for ceilings. Compact pocket size similar to measuring tape.
Reg. 8.95 SALE 4.99
WORKBENCH VISE SPINDLE
Well-made metal screw spindle for constructing large woodworking vise.
Reg. 18.95 12.99
Warm Acrylic KNIT GLOVES
Looks and feels like wool. Comes in black, grey, beige or navy.
Assorted sizes 1.49
High Quality 40% Wool Turtleneck SWEATERS
Fully fashioned long sleeves, good selection of colours in sizes S or M only. A 24.50 value.
NEARLY HALF PRICE 12.99
Midway Length UNDERSHORTS
100% cotton ribbed knit with double seat and elastic waist.
S, M, L, XL. 2.95
Canadian Made WINDBREAKERS
Comes in spruce green and has zipper front, two button down breast pockets and adjustable waist band. No-iron and Scotchgard treated. Broken size range 36, 38 and 40 only.
Union made. 7.99
Pants to match above. Sizes 30, 42 and 46 only. 4.99
Clearance of Substandard WORK SOCKS
Three pound weight or better! Thermal or regular knit in grey or colors.
Good Assortment. 1.39
Hunter's Special — Camouflage HUNTING CAPS
Features cotton-poly laminated fabric, concealed ear flaps and is water repellent. S, M, L, XL.
Reg. 2.95 2.49
We reserve the right to limit quantities
SPENCER'S
1110 Government — Downtown
10-11

NATIONAL HOCKEY LEAGUE SUMMARIES

NY RANGERS 6 TORONTO 3
First Period
1. Toronto, Kirton 1 (Butler) 9:54
2. NY Rangers, Don Maloney 1 (Esposito, Vadnais) 13:55
3. Toronto, Williams 1 (Sittler, Hotham) 14:58
4. NY Rangers, Johnstone 1 (Tkaczuk) 19:53

Penalties — None.
Second Period
No scoring.
Penalties — Anderson Tor 9:09, Sulliman NYR 9:59.
Third Period
5. NY Rangers Vickers 1 (Marois) 6:14
6. NY Rangers, Hedberg 1 (Nilsson) 7:25
7. Toronto, Ellis 1 (Anderson, Boschman) 7:49
8. NY Rangers, Esposito 1 (Marois, Murdoch) 16:41
9. NY Rangers, Nilsson 1 (Vickers) 19:39

Penalties — Marois NYR 14:18.
Shots on goal by

NY Rangers	6	8	14—28
Toronto	8	5	12-25

Goal — Thomas, NY Rangers; Palmateer, Toronto.
Attendance — 16,485.

WINNIPEG 2, PITTSBURGH 4
First Period
No scoring.
Penalties — Graves Wpg 3:19, Bladon Pgh 10:10.
Second Period
1. Pittsburgh, Malone 1 (Lee, Anderson) 2:06
2. Pittsburgh, Ferguson 1 3:45

Penalties — Smith Wpg, Hughes Pgh 1:54, Schutt Pgh 3:04, Malone Pgh 6:46, Schutt Pgh 14:55, Bench Wpg 17:02.
Third Period
3. Pittsburgh, Ferguson 2 (Lonsberry, Kindrachuk) 10:33
4. Winnipeg, Lukowich 1 (Marsh, Melrose) 13:24
5. Winnipeg, Sullivan 1 (Lukowich, Sjoberg) 15:56
6. Pittsburgh, Kindrachuk 1 (Carlyle) 19:58

Penalties — Smith Wpg 6:51, Anderson Pgh 14:38, Ferguson Pgh 19:39.
Shots on goal by

Winnipeg	6	7	15—28
Pittsburgh	9	8	15—32

Goal — Smith, Winnipeg; Millen, Pittsburgh.
Attendance — 8,752.

QUEBEC 3, ATLANTA 5
First Period
1. Atlanta, Russell 1 15:34

Penalties — Murdoch Atl 6:27, Weir Que. 13:58
Second Period
2. Atlanta, Nilsson 1 (Chouinard) 6:09
3. Atlanta, Boldirev 1 (Nilsson, Plett) 16:17
4. Atlanta, Plett 1 (Nilsson, Rautakallio) 16:35

Penalties — Hoganson Que 4:58, Clement Atl 18:04.
Third Period
5. Quebec, Cloutier 1 (Tardif, Lacroix) 9:51
6. Quebec, Cloutier 2 (Bernier, Tardif) 10:55
7. Atlanta, Vail 1 (Chouinard) 11:27
8. Quebec, Cloutier 3 (Tardif, Lacroix) 19:13

Penalties — Plett Atl, Hoganson Que 7:03, Murdoch Atl 8:22, Russell Atl, Ftorek Que 9:09, Bouchard Atl (served by Clement) 9:32, Lariviere Que 16:08, Lacroix Que 19:50.
Shots on goal by

Atlanta	7	11	6 — 24
Quebec	12	8	15 — 35

Goal — Bouchard, Atlanta; Hogosta, Que.

DETROIT 4, LOS ANGELES 4
First Period
1. Los Angeles, Simmer 1 (Halward) 12:23
2. Detroit, Labraaten 1 (Miller, Nedomansky) 18:25

Penalties — Goldup LA 0:46, Mulhern LA 8:33, Larson Det 10:46.
Second Period
3. Los Angeles, Simmer 2 (Halward, Dionne) 2:10
4. Detroit, Thompson 1 (Foligno, Huber) 5:31

Penalties — Joly Det 7:36, Simmer LA 9:24, Mahovlich Det double minor 10:14, Rutherford Det (served by Polonich) 17:35.
Third Period
5. Los Angeles, Taylor 1 (Dionne, Simmer) 2:46
6. Los Angeles, Halward 1 (Dionne, Simmer) 3:50
7. Detroit, Thompson 2 (Foligno, Sobchuk) 12:18
8. Detroit, Mahovlich 1 (Nedomansky, Larson) 19:36

Penalties — Joly Det 3:30, Halward LA 4:42, Hopkins LA double minor 9:58, Lessard LA 19:36 (served by Goldup).
Shots on goal by

Detroit	6	8	10—24
Los Angeles	5	14	6—25

Goal — Rutherford, Detroit; Lessard, Los Angeles.
Attendance — 9,211.

EDMONTON 2, CHICAGO 4
First Period
1. Chicago, Marks 1 (Mikita, Koroll) 1:26
2. Chicago, Preston 1 (Ruskowski, Bordeleau) 2:43
3. Edmonton, Lowe 1 (Callighen, Gretzky) 9:49
4. Edmonton, Hunter 1 (Weir, Lumley) 14:53
5. Chicago, Marks 2 (Ruskowski, Murray) 18:55

Penalties — Ruskowski Chi 3:05, Magnuson Chi, Gretzky Edm, Fox Chi 5:19, Ruskowski Chi 9:09, Weir Edm 10:13, Fogolin Edm, Ruskowski Chi 11:14, Marks Chi 11:58, Driscoll Edm 17:33.
Second Period
6. Chicago, Murray 1 (Wilson) 15:36

Penalties — Price Edm 14:30, Campbell Edm 14:35.
Third Period
No scoring.
Penalties — Wilson Chi 6:31, Ruskowski Chi 11:00, Price Edm 16:41, Mulvey Chi, Lowe Edm minors, majors, Fogolin Edm minor, game misconduct, Ruskowski Chi 17:48.
Shots on goal by

Edmonton	14	7	11—32
Chicago	11	12	4—27

Goal — Dryden, Edmonton; Esposito, Chicago.
Attendance — 10,138.

Mwale wins

LONDON (AP) — Lotte Mwale, the Zambian light heavyweight now living in London, made quick work of Carlos Marks of Trinidad in a scheduled 10-round boxing match. The referee stopped the fight after one minute, 55 seconds of the second round to save Marks from further punishment.

Victoria School of Driving ltd.
NOW LOCATED AT
#8—625 ALPHA STREET

TRUCK & CAR INSTRUCTION
NEXT AIR BRAKE COURSE
Starting OCTOBER 15
D.E.I.P. COURSE
Starting OCTOBER 29
CALL 382-3575 DAY OR EVENING
All training income tax deductible.

Mister transmission
TRANSMISSION SERVICE AND REBUILDING
with NATION WIDE WARRANTIES
2417 DOUGLAS AT BAY STREET
388-4522

ROADSIDE AUTO REPAIR
VOLKSWAGEN OWNERS
MINOR TUNEUP $24.95
MAJOR TUNEUP $36.95
COMPLETE INSPECTION $56.95
Complete check over and all adjustments. Major Tune up and Oil Change.
● All Prices Include Parts and Labour ●
385-2115
627 DUNEDIN ST. VICTORIA V8T 2L8

mills Paint
ESTABLISHED IN 1930
SAVE NOW!
FALL SAVINGS FOR YOUR HOME DECORATING

EGGSHELL SCRUBBABLE LATEX
Hundreds of Colors Ultra Deep and Deep Colors at Regular Price Only
FALL SAVINGS PRICE $9.95 Gal.
Reg. 14.95 Gal.

MILCRAFT LATEX
Interior Flat
FALL SAVINGS PRICE Gal. $6.95
Reg. 10.95 Gal.

TREMCLAD RUST PAINT
25% OFF Regular Price
Paint right over rust. Available in Pints, Quarts, Gallons or Spray Can. Variety of colors.

ROLLER KITS $3.59
190 mm — Reg. 4.75
Fall Savings Price
WALLPAPER SMOOTHERS 89¢
Reg. 1.59
Fall Savings price
PLASTIC DROP SHEETS 49¢ ea.
8'x12'x1 mil
Reg. 98¢
Fall Savings Price

WALLCOVERINGS 25% OFF Regular Price
● EZ-DU ● Right On ● Glengravures ● Colonial Sampler ● Perfect Partners ● EZ-Vinyl ● Shibui-Grass Cloth

SAVE 50% ON IN-STORE STOCKS OF DISCONTINUED and NON-CURRENT LINES — hundreds of patterns to choose from. Paper is sold in double rolls or bolts and is non-returnable.
Prices effective 'til Saturday Oct. 20, 1979.

3172 DOUGLAS STREET
Across from Mayfair
385-8794
Daily 9:00 to 5:30 Monday - Saturday
master charge CHARGEX VISA

Kelly's
ROCKTOBER '79
All of these records for just
$2.99 ea.
(quantities limited)

Steely Dan "Aja" 2.99
Rufus "Street Player" 2.99
Jimmy Buffett "Son of a son of a sailor" 2.99
Jimmy Buffett "Aia" 2.99
Joe Walsh "Best of Joe Walsh" 2.99
Joe Walsh "Smoker you drink, the player you get" 2.99
John Klemmer "Arabesque" 2.99
David Crosby, Graham Nash "Best of Crosby & Nash 2.99
Poco "Legends" 2.99
Amazing Rhythm Aces 2.99
Jimmy Buffett "White Sports Coat & A Pink Carnation" 2.99
Jimmy Buffett "Changes in Latitudes, Changes in Attitudes" 2.99
John Klemmer "Cry" 2.99
Crusaders "Free As the Wind" 2.99
Steely Dan "Kathy Lied" 2.99
Pointer Sisters "Having a Party" 2.99
Stephen Bishop "Bish" 2.99
Tom Petty "You're Gonna Get It" 2.99
J.J. Cale "Okie" 2.99

Plus many more from artists such as: B.B. King, Crusaders, Keith Jarrett, J.J. Cale, Bobby Bland, Tom Scott, Henry Gross, Barbara Mandrell, Poco, Amazing Rhythm Aces, Mills Bros., John Mayall, John Conlee, Charlie Mingus, Blood, Sweat & Tears, Dave Mason, Dan Hicks, Three Dog Night, Genesis, Orleans, Isaac Hayes, Bobby Vinton, John Coltrane, Roy Clark, Martin Mull, Oakridge Boys, Joe Sample, National Lampoon, Rufus, and MANY, MANY MORE.

Kelly's Stereo Marts
728 YATES ST.
MON.-WED. 9:30-5:30
THURS.-FRI. 9:30-9:30, SAT. 9:30-5:30

The 1980 Fords are here!

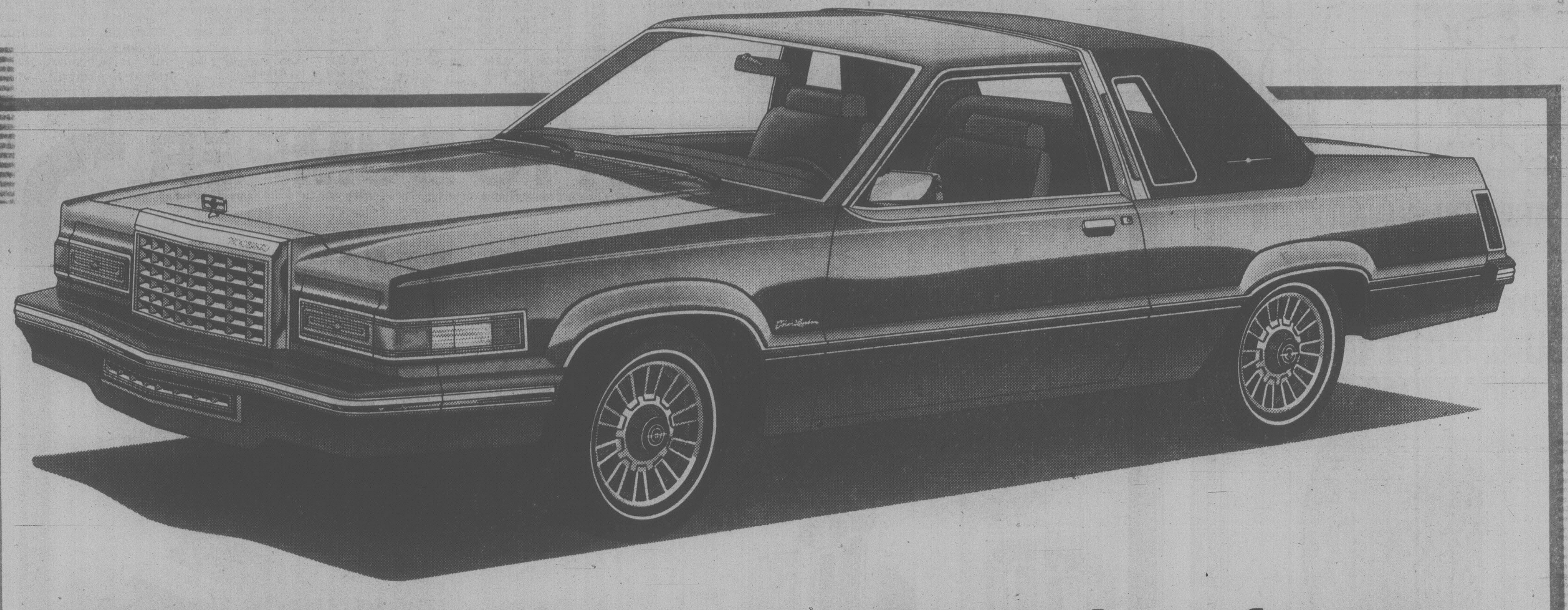

1980 Thunderbird...a new dimension of space.

This year, reach new heights of driving pleasure in the exciting, Thunderbird for 1980.

It's distinctively Thunderbird. With new aerodynamic contours that cut through wind to make the car more fuel efficient.

Inside, it's roominess on a new scale with re-designed seats to provide rich comfort—and increased leg room for rear seat passengers.

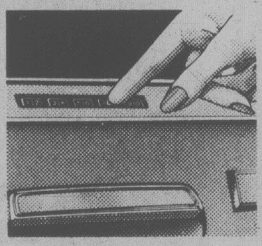

This year you'll also find innovative options. Like a Keyless Entry System that locks and unlocks doors and trunk at the touch of five coded sequence buttons on the door. Like an Electronic Instrument Cluster with digital clock, electronic bar graph fuel gauge, and digital speedometer, with MPH—Km/h conversion at a touch.

Also as an option you can order the industry's first *automatic overdrive transmission* in combination with the 5.0L V-8. It provides improved highway fuel economy.

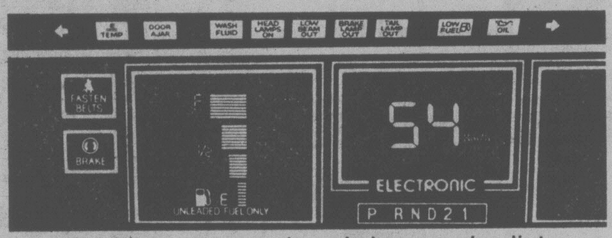

Add these to an already impressive list of standard features—starting with an all-new 4.2L V-8 engine and you have a great new dimension of space. Thunderbird for 1980.

Spread your wings

Drive into the 80's in the Ford of your choice.

FORD LTD
Quality that quietly speaks for itself.

MUSTANG
A Sportscar for the 80's.

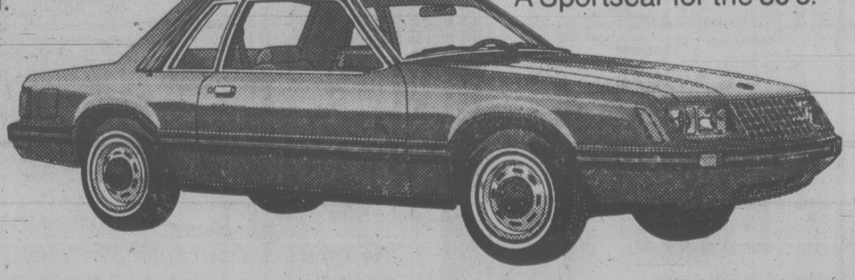

GRANADA
A modern Classic.

PINTO
Canada's small car value.

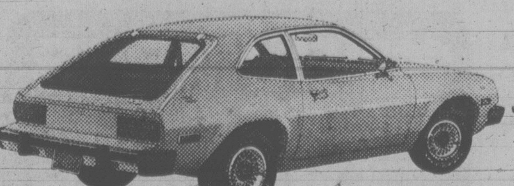

FUTURA
Drive tomorrow today.

FAIRMONT
A proven success for the Eighties.

See your Ford Dealer now!

All 1980 Ford cars are quality built with the Ford of Canada DURAGUARD System, which is backed by a no-extra-charge 36 month unlimited distance manufacturer's warranty against corrosion perforation (exhaust system parts excluded). See your dealer for full details.

Certain items illustrated are optional at extra cost.

FORD

EXHIBITION PARK RACING RESULTS AND ENTRIES

Wednesday results

First—$2,600, claiming, 3 year olds, 6½ furlongs
Heritage Park (Loseth) 4.20 3.20 3.00
No Bidder (Demorest) 7.10 5.20
Mr. Bushman (Frazier) 5.40
Time: 1:19 4-5
Night Intruder, Shakim Shane, Lord Fairfield, Little Mt. Lehman, Chili Graffitti also ran.
Track Scratch: Avec Desir

Second—$2,600, claiming, 3 and 4 year olds, 6½ furlongs
Gaelic Sun (Hoverson) 24.70 16.00 5.00
Pherenikos (Melanson) 52.70 17.50
Countess Again (Loseth) 3.60
Time: 1:19 4-5
Daily Double: $97.80. **Quinella:** $826.10
Winning Darkness, Oscar Valentine, Pimsham, Western Rambler, Cotton Kacy, J. D. Road, Caddies Desire also ran.

Third—$2,600, claiming, 3 year olds, 6½ furlongs
dh-A Little Larc. (Dmrst) 7.70 8.60 5.20
dh-Velvet Fidd. (Hvrsn) 13.80 14.90 6.90
Second Out (Williams) 3.70
dh — dead heat for first
Time: 1:22. **Quinella:** $102.80
Baymont, Friesan Boy, Iran Peg, Silky D., Duffy Creek, Tiny Shadow, Around Three Turns also ran.

Fourth—$2,600, claiming, 2 year olds, 6½ furlongs
Winning Kiss (A. Smith) 30.20 12.60 11.10
dh-Traffic Controller (Wolski) 4.00 4.90
dh-Successful Deal (Stein) 6.30 9.00
dh — dead heat for second
Time: 1:22 2-5. **Exactors:** $50.20 and $163.50
Foxy Lookin', New Balance, Rosy Times, Mystery Tyke, Love Ya Love Ya also ran.

Fifth—$2,600, claiming, 3 and 4 year olds, 6½ furlongs
Fast Gambler (Hoverson) 13.70 5.20 5.90
Flying Page (Stein) 4.20 4.00
Azulila (Frazier) 8.50
Time: 1:19 3-5. **Quinella:** $45.60
Speck Of Dust, Freely Stride, Miss Mele, Nobataski, Irish Rover, Karls Shadow, Royalcate also ran.

Sixth—$2,700, claiming, 3 year olds and up, 6½ furlongs
Sept. Purchase (Boyd) 8.60 6.50 5.10
Major Erroch (Williams) 20.70 10.60
Captain Cognac (Wolski) 11.50
Time: 1:19 3-5 **Exactor:** $157.50
Mr. Flintstone, Beachmaster, Melody Maker, Appenglow, Lawdy Doc, Ayedee, Second Command also ran.

Seventh—$4,400, claiming, 3 year olds and up, 1 1-16 miles
Diving Girl (Walker) 10.50 3.90 3.50
Lyric Line (Johnson) 3.80 2.90
Reformed (Krasner) 3.30
Time: 1:46 1-5 **Quinella:** $16.50
Travel First Class, He's A Hermit, Future Refrence also ran.

Eighth—$4,500, claiming, 3 year olds and up, 1 1-16 miles
Sweet And Dscrt (Walker) 14.60 4.90 3.30
Woodmont Clare (Johnson) 3.30 2.60
Will She Be Frisky (Stein) 5.20
Time: 1:45 4-5 **Exactor:** $46.20
Blaven, Lilac Drive, Barbie Baby, Swan Khal also ran.

Ninth—$5,200, claiming, 3 year olds and up, 6½ furlongs
Moonbird (Boyd) 4.40 2.80 2.30
Copper Castle (Krasner) 2.90 2.40
Making The Mark (Johnson) 3.00
Time: 1:17 4-5. **Exactor:** $10.90
Winning Flanks, Fleet Avalanza, A Lock, Grande Ribot also ran.

Tenth—$3,000, claiming, 3 year olds and up, 1 1-16 miles
Balsam Leaf (Johnson) 4.10 2.90 2.40
Coaldust Kid (Wolski) 4.70 3.20
Intrepid Blaze (Owen) 3.70
Time: 1:46 1-5 **Quinella:** $17.90
Commander Jim, God's Penny, Fly Bumps, The Lady Isa Tramp, Split The Atom also ran.
Handle: $926,586. **Attendance:** 7,015

PLAYERS PREFER
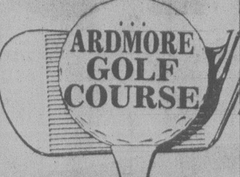

930 ARDMORE DRIVE
656-4621

Friday entries

First—$2,600, claiming, 4 year olds and up, 6½ furlongs
Ardorin's Hustler (Stein) 122
Fielder Frank (Bray) 122
Multiplissity (Hoverson) 112
Monashee Kid (Melanson) 119
Copper Monarch (Owen) 114
Poona Shot (Carter) 119
Nicola Captain (Boyd) 114
New Park (Bray) 119
Joseph F. (Frazier) 122
The Aryan (Wilkinson) 119
Also eligible: Ponderosa Star (Demores) 119, Salt Chuck (Boyd) 114, Hustling Knight (Boyd) 114.

Second — $2,600, claiming, 3 year olds and up, 6½ furlongs
Allshot Toheck (Carter) 117
Lady Darkfoot (Boyd) 112
Sheila's Diamond (Wilk'n) 117
Sure Murt (Hoverson) 120
Little Larder (Owen) 112
Mini Chick (Watson) 107
Low Nickers (Loseth) 115
Our Neelie (Bray) 117
Alf's Delivery (Smith) 117
Maybob (no rider) 117
Also eligible: Mitaine Breeze (Carrasco) 117, Majormagicette (no rider) 117, Azulila (Frazier) 117.

Third — $3,600, claiming, 2 year olds, 6½ furlongs
Pagan Flame (Johnson) 112
Sipapu (Melanson) 120
Clopy Clopy (Smith) 120
Financial Solution (Hov'n) 115
Gold Rupee (no rider) 115
Cherakee Mac (Smith) 110
Femme Flex (Wolski) 115
Willie's Lady (Demorest) 115
Bend Little (Krasner) 115
Dino's Dandy (Dailey) 120

Fourth — $2,700, claiming, 3 year olds, 6½ furlongs
Dark Songster (Hoverson) 115
Fitz N Starts (Watson) 110
My Moms Magic (Bray) 112
Azulette (Frazier) 115
Past Honor (Boyd) 115
Back Off (Carrasco) 115
Willies Alibhai (no rider) 115
Bud N Bows (Loseth) 115
Todwell Splash (Demorest) 115
Cam's Delight (Owen) 110

Fifth — $2,700, claiming, 3 year olds, 6½ furlongs
Breezy Magic (M. Mena) 117
Comical Prince (J. Mena) 117
Elky Jr. (Hoverson) 117
Cedar Orbit (Johnson) 120
Lucknory (Loseth) 117
Cool Class (Boyd) 112
Rock Hunter (Smith) 120
Fleetin In (Williams) 120
Markhill (Melanson) 120
Fast Talk (Dailey) 120
Also eligible: Captain Courage (Loseth) 120, Rawhide King (Krasner) 117, Grey North (Hoverson) 120, Zac Zac (Smith) 115.

Sixth — $2,800, claiming, 3 year olds and up, 1 1-16 miles
Bobby Bear (Johnson) 113
April Will (Carrasco) 113
Lady Selena (Frazier) 113
La Belle Lune (Loseth) 113
Tenicia (Stein) 113
Star Lodge (Boyd) 108
Triumphant Entry (Krasner) 116
Swift Peggy (Williams) 115
Allez Miss (Hoverson) 113

Seventh — $4,000, claiming, 3 year olds, 6½ furlongs
Quiet Reflection (Wilkinson) 115
Impressive Ann (no rider) 115
Northern Balsam (Johnson) 115
Contributory (Krasner) 116
Sly Gesture (Williams) 113
Imberlate (Smith) 115
Ask Irene (Boyd) 106
Bristler (Watson) 110
Elk Princess (Loseth) 117
Call Me (Walker) 112
Also eligible: Craig Do It (Hoverson) 110, Rising Genie (Williams) 112, Banana Pudd'n (Stein) 112, Regal Rhythm (Wolski) 111.

Eighth — $4,300, claiming, 3 year olds and up, 6½ furlongs
Mentol (Bray) 117
Morocco (Williams) 116
Ardmore (Carrasco) 119
Talk On (J. Mena) 119
Off The Pace (Smith) 114
Fleet Navaho (Boyd) 111
Snow Quality (Krasner) 119

Ninth — $15,000-added, allowance, 3 year olds, 1 1-16 miles
Maker of Kings (Johnson) 113
Jet Sailor (no rider) 114
Hey Herbie (Williams) 112
Garfield (J. Mena) 114
Gallant Purchase (Stein) 116
Victorious Runner (Watson) 112
Power Cell (Loseth) 117
Wild Tom (H. Ollive) 122
Power Like (Krasner) 119

Tenth — $3,200, claiming, 3 year olds and up, 6½ furlongs
Ala D. (no rider) 107
Nib Bill (Carter) 122
My Son Eclipse (Boyd) 109
Weight The Evidence (Walker) 113
Flyability (Demorest) 116
Town Prowler (Johnson) 114
Nirod (Hoverson) 116
Mr. Bradley (Owen) 111
Ticket Count (Wolski) 119
Astro Comet (Krasner) 119
Also eligible: Seco's Toolik (Walker) 122.

Nuggets trade Smith

DENVER (AP) — Denver Nuggets have traded guard Robert Smith to Utah Jazz in exchange for undisclosed future draft choices, the National Basketball Association team has announced.

Stop and Shop at the Sign of the Big

GENERAL TIRE

ARE YOU RUNNING ON Radial Tires?
HOW ABOUT GENERAL'S DUAL-STEEL GRIPPER OUR WINTER RADIAL.

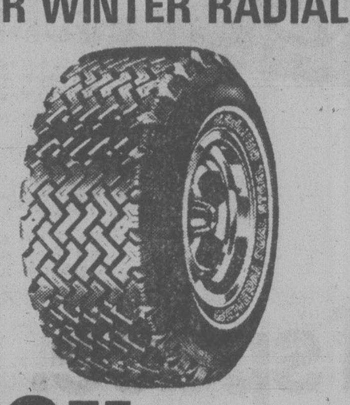

$63.75 FREE INSTALLATION
Size P155/80R-13 tubeless whitewall

USED SNOW TIRES
Clearance Your choice $5.99 each

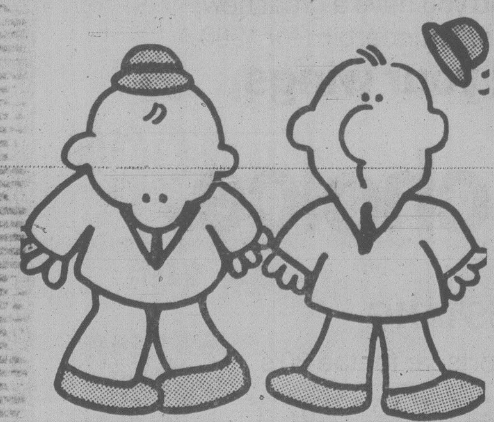

PASSENGER CAR
FRONT-END ALIGNMENT SPECIAL

To extend tire life, plus give you a smooth comfortable ride, we will correct your front-end alignment, PLUS do an "electronic balance" on your regular or chrome front wheels.

FOR ONLY $19.95

Please phone or call in for an appointment to take advantage of this $9.00 service saving!

"MASTER CHARGE or CHARGEX"
D & D TIRE
1620 Blanshard St.
382-7283
GENERAL TIRE
10-11

BUMPER TO BUMPER T.M.
Bumper to Bumper stores carry up to 30,000 parts and accessory items for all types of vehicles. See the store nearest you for all your car care needs.

PRE-WINTER SPECIALS
NOW at 3 LOCATIONS

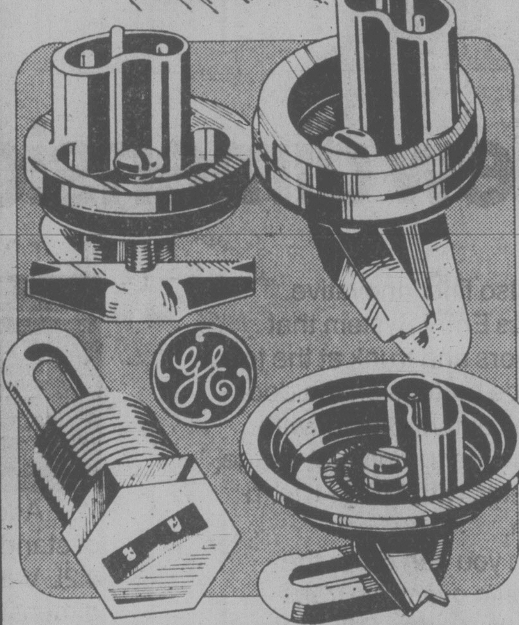

BLOCK HEATERS
CGE frost plug heaters reduce engine wear.
- Easy installation
- Provide sure starts
- Positive locking
- Long life 400 and 600 watt elements

For most North American cars, light trucks and tractors 701S/702S/724S/80A/86/91A/92A

12.99 each

Batteries with "get up and go!"
"Go" 36 battery. 12 V group 24 or 24F. 36 month pro-rated warranty. 1202 2202

WITH TRADE 45.99 WITHOUT TRADE 47.99

19.99 each

Signal HEATER MOTORS
Replace that worn out motor now!
Ford 66-79 (most models). G.M. 64-79 (most models). Dodge and Plymouth 75-79 (most models). Will not fit air conditioned cars Nos. 712, 1312, 3312

SEAT COVERS
Fits solid bench seats in all trucks, and bench seats in cars and recreational vehicles • Easy to install and clean. It's washable too! • Convenient pockets for maps, gloves, rod or rifle. RR33

24.49 complete

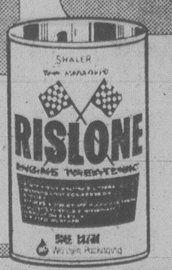

ENGINE TREATMENT FROM RISLONE
The product that performs, and protects your investment. 100QR
2.49 each

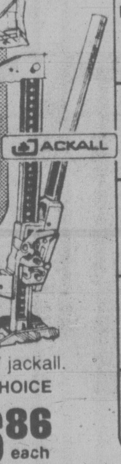

JACKS
36" or 48" jackall.
YOUR CHOICE 36.86 each

REMANUFACTURED PARTS
Always check 'Bumper to Bumper' first, available for most cars, trucks and equipment. Sample listings only.

DR 3053	ALTERNATOR Chevrolet cars and light trucks (exc. Chevette) 1974-77 42 amp	EXCHANGE 49.99 FULL PRICE 69.99
DR 3054	ALTERNATOR 1974-77 61 amp	EXCHANGE 59.99 FULL PRICE 79.99
FD5011	ALTERNATOR Ford cars 351 and 400 engines. 1971-74 42 amp	EXCHANGE 34.99 FULL PRICE 42.99
STC2801 STC 2806	STARTER Dodge and Plymouth cars. 1970-77 6 cyl. and 318 V8	EXCHANGE 49.99 FULL PRICE 57.99
STD 3839	STARTER Chevrolet full size cars. 1972-76 with automatic transmission	EXCHANGE 49.99 FULL PRICE 64.99

CHARGEX VISA
master charge

Advertised items are available while quantities last. Rain checks available if product sold out except where sale quantities are limited.
Visa and Master Charge welcome at most stores.
• Machine shop service is available at some locations.

BUMPER TO BUMPER TM
Auto Parts Professionals

People who fix cars for a living buy their parts from Bumper To Bumper. Shouldn't you?

OCTOBER 10TH-20TH

Bumper to Bumper Locations:

Capitol Auto Parts Limited
2676 Quadra Street
Victoria
Tel: 384-8018

Andy's Auto Parts and Acces. Centre
2412 Beven Ave., Sidney
Tel: 656-7281

*Cords Auto Parts and Machine Shop
732 Goldstream Ave., Langford
Tel: 474-2191

10-11

Before the judge

A 44-year-old man was committed for higher court trial in provincial court Wednesday on charges of attempted murder, assault causing bodily harm, and possession of a dangerous weapon.

Kenneth Lucas Carter, 1575 Begbie, was ordered to stand trial by Judge William Ostler following a preliminary hearing.

Carter was charged following an April 28 incident involving Carter's estranged wife, Maureen Bennett Carter, at 4260 Glanford.

An election of judge without jury was made May 30 and Carter was released on $10,000 bail May 2.

★ ★ ★

A Saanich couple has been charged with two counts of illegal possession of jewelry alleged to be worth $15,280.

Rick Donald Davies, 22, and Susan Nancy Davies, 20, both of 83-B Sims, were charged with having jewelry from Swedish Jeweller Ltd. and Peoples Jewellers in Victoria, Deja Vu Jewellers in Surrey and Birks in Calgary.

Judge Harold Alder released them on their own recognizance in the sum of $1,000 with one or more sureties. One of the conditions was that the couple not enter any jewelry store.

They were remanded until next Wednesday for election of their trial method.

★ ★ ★

A 14-day jail term was given 21-year-old Robert Dennis Massey, 1319 Stanley.

Massey pleaded guilty to theft under $200 and failing to appear in Vancouver provincial court Sept. 4.

Crown counsel Don Laughton told the court Massey and two companions were at the Pacific National Exhibition in Vancouver on Aug. 26 and went to the wine garden at the Forum.

They were refused service because of their intoxicated state and, on the way out, Massey picked up a case of Andres wine valued at $140 and was walking out of the building when a witness began to give chase.

Unfortunately, Laughton said, Massey ran to the display area occupied by the B.C. Police Commission and Massey was captured by three officers putting on a demonstration at the time.

Defence lawyer Liz Hannan said her client was depressed after looking for work and committed the foolish act.

She also said Massey suffered neck and wrist injuries from the incident and has been on compensation since.

"It was a stupid move, actually," Alder remarked before imposing a 14-day jail sentence and a concurrent, one-day term for the failure to appear in court.

★ ★ ★

A 54-year-old man was charged with three counts each of indecent assault on a female and gross indecency.

Phillip Arthur Henry Boissonault, 9115 Lochside, was charged with the six counts, which allegedly occurred between July 1, 1977, and Sept. 1, 1979.

Boissonault was released on $500 recognizance and remanded until next Wednesday for election of his trial method.

★ ★ ★

Fined for drinking-driving offences were: Richard Allan Maddocks, 18, of 671 Camelia, $400; Steven Mark Boudewyn, 18, of 3467 Cardiff, $400; and Danny Harold Henderson, 1151 Lippincott, $200.

Woman fined $1,000

A 21-year-old woman who stole $897 from her former employer was fined $1,000 Wednesday by Judge Peter Millward in Victoria county court.

Nikola Louise Franke was found guilty by a jury Sept. 21 of the theft from Budget Rent-A-Car Victoria Ltd. between Sept. 1 and 27, 1978. She claimed the money was stolen from a cash box she took home.

Defence counsel Roger Cardinal asked Millward to consider her age, lack of a previous criminal record, the fact that full restitution has been made and that she now has another job. Her former employer said she was an excellent worker and hoped she would not go to jail.

Millward said it seemed clear this was her first venture into crime and trusted it would be her last.

In default of payment of the $1,000 fine, payable at $100 a month, she will spend 30 days in jail. She was also placed on probation for one year.

3-month term on coke count

Cocaine, a fashionable drug in the past and now experiencing an upsurgence, is a dangerous and illegal drug, county court Judge Montague Drake said Wednesday.

He made the comment in sentencing Ronald Norman MacAuley, 28, to three months in jail for possession of 21 grams of cocaine which was 25 per cent pure. Drake ruled that the purpose of the possession was not for trafficking.

Drake noted that MacAuley has spent four months in custody on the offence, which occurred June 16 in Saanich.

Normal School reunion in '80

The old Victoria Normal School class of 1929-30 is planning a 50th anniversary reunion at the University of Victoria May 12 and 13, 1980.

Inquiries should be made to the Alumni Association, University of Victoria, Box 1700, Victoria, V8W 2Y2, care of Mrs. Margaret Dempsey.

STORMS
INSIDE OUTSIDE STORMS • STORE FRONTS • MIRRORS • CHANGE SINGLE TO THERMO • GLASS
HUMPHREY ALUMINUM
382-8922
435 HILLSIDE

Give Us your views on a new B.C. Stadium

If you have a definite idea on the sort of stadium we need, now's the time to express yourself. The British Columbia Stadium Commission invites all interested parties to submit their proposals . . . with particular attention to the most desirable site within the Lower Mainland. If you have an opinion, put your thoughts into words now. Submissions on the proposed new stadium — in writing only — should be addressed to:

Paul Manning,
B.C. Stadium Commission,
P.O. Box 35,
800 Hornby Street,
Vancouver, B.C. V6Z 2C5

Province of British Columbia
British Columbia Stadium Commission

WOSK'S WOSK'S WOSK'S WOSK'S WOSK'S WOSK'S WOSK'S WOSK'S WOSK'S

Wosk's LTD

SUPER BEDDING CLEARANCE

BRAND NAMES — INCLUDING GRANGE, RESTONIC, SEALY

FREE DELIVERY

All at a Savings to You

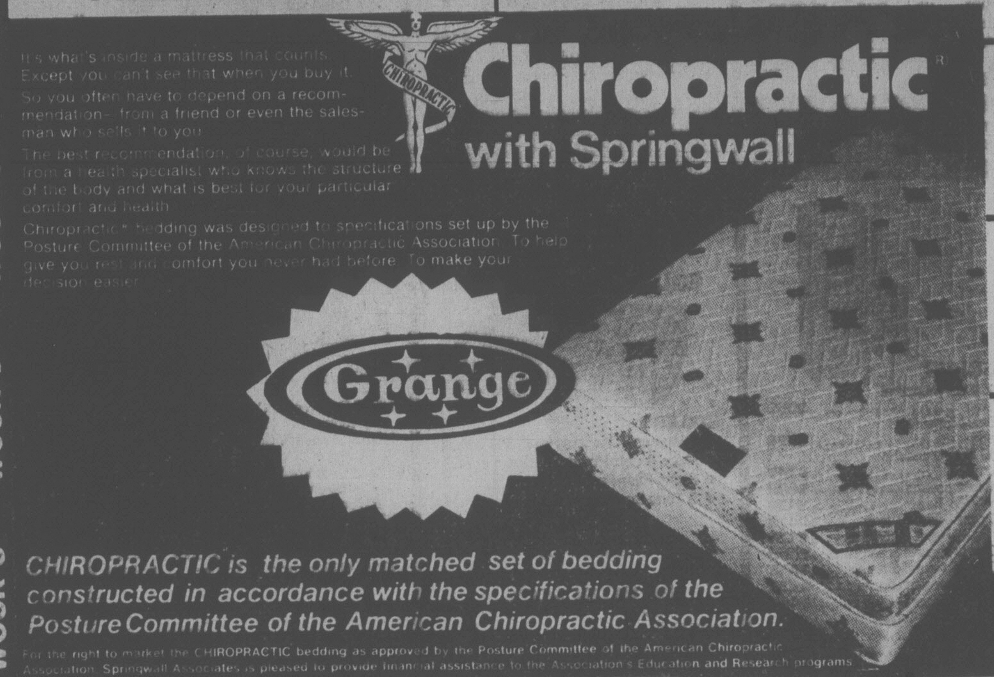

Save 61.00 on 2-pce. QUEEN UNIT

Save 51.00 on 2-pce. DOUBLE UNIT

Save 41.00 on 2-pce. SINGLE UNIT

FREE DELIVERY

DON'T MISS THIS ONE

GRANGE "MR. BEN" BOX SPRINGS and MATTRESSES
Sold as sets Only

3 SETS ONLY
54" Unit
SALE PRICE
249.00
A Savings of 70.00

7 sets Only
60" Unit
SALE PRICE
289.00
A Savings of 110.00

FREE DELIVERY

3 DAYS ONLY
Personal Shopping

GRANGE OSTEO — POSTURE

15 Sets Only in 60"
Reduced to Clear at 199.00

3 Sets Only in 39"
Reduced to Clear at 159.00

Try our Clearance Room on Damaged Bedding. The prices are so good that you will be able to sleep nights.

Personal Shopping Only

MANY MORE IN-STORE SAVINGS

Most Headboards Reduced by 40%

Wosk's LTD

1810 STORE ST.
Next To Capital Iron
USE YOUR WOSK'S REVOLVING ACCOUNT

MON. TUES. WED. SAT. 9:30 to 5:30
THURS. FRI. 9:30 to 9:00
Sunday Noon to 5

Seattle vetoes dam payoff

SEATTLE (AP) — Seattle will not accept any proposal to end the decade-old Ross Dam dispute that fails to provide Seattle City Light with electicity equivalent to that which the utility would receive if the dam is raised, says an aide to Mayor Charles Royer.

Bob Royer, who is also the mayor's brother, says the city would not accept a monetary payoff from British Columbia "because Ross Dam provides electricity, not money."

Seattle city officials are studying "an incredibly technical and complicated" plan from B.C. to end the dispute over the raising of the dam while the B.C. government is studying a proposal from Seattle.

Royer refused to go into details of either the Canadian or the Seattle proposal.

City Light wants to raise the dam on the upper Skagit River, but B.C. officials are upset because such a move would flood about 4,800 acres of provincial recreation land.

Busing bid fails to budge miners

FRASER LAKE (CP) — Striking miners refused to return to work Wednesday after an offer by Placer Development to end the 239-day labor dispute at the Endako molybdenum mine in Central British Columbia.

The company sent letters last week to employees inviting them back to work under the terms of recommendations by Hugh Ladner, industrial inquiry commissioner.

Company buses, once used to transport employees to the mine site, were sent out Wednesday to pick up miners along prescribed routes, but the strikers didn't take up the offer.

Mine spokesman Mel Thompson said the company didn't really expect immediate results, but pointed out that the busing method eventually worked in a similar dispute at Placer's Gibralter mine near Williams Lake earlier this year.

A spokesman for the Canadian Association of Industrial, Mechanical and Allied Workers said the busing method is called the Mohawk Valley Formula and was first used in the 1930s during a strike in the United States.

The strike began in February to back up contract demands and repeated efforts to get a settlement have failed.

The main issue is the company's stand on the right to discipline workers when they return to the job for actions during the strike.

FIRST AID TRAINING

ROSWYN INDUSTRIAL FIRST AID TRAINING SCHOOLS INC.

Announce the opening of a new training centre for the instruction of Industrial First Aid.
Fully qualified, experienced instructors.
Examination and certification by the Worker's Compensation Board of British Columbia.
Two-Week, Monday-to-Friday Courses
Commencing October 22, 1979
and every Monday until Dec. 3, 1979

For further information and registration:

TELEPHONE 384-0912 Anytime

10-11

B.C. Briefs

Swiss death probe blocked

VANCOUVER (CP) — There are no legal means to force a University of British Columbia professor to return to Switzerland for questioning in the death of his wife, Swiss authorities say.

Daniel Bournoud, examining magistrate for the district of Vaud, said in a telephone interview that UBC professor Cyril Belshaw has refused the request related to the death of his wife, Betty Joy Belshaw.

Mrs. Belshaw's nude and decomposed body was discovered March 28 in a ditch alongside a highway between the Swiss town of Aigle and the small resort of Le Sepey. Identification was made last month through dental records.

Drop nets $10,000

VANCOUVER (CP) — City fraud detectives have charged two United States citizens with stealing $10,000 cash from a woman July 31 by working the pigeon drop — one of the oldest confidence games known to police.

Ethel Bryant, 65, and Geraldine Russell, 35, being held in Ottawa on similar charges, also face attempted theft charges laid after two incidents in late July in Vancouver and Burnaby.

Police said a 69-year-old woman was approached July 31 by an elderly woman who began a conversation. As they talked, a third woman walked up claiming she had just found a wallet containing about $45,000 cash.

The victim was tricked into putting up $10,000 as a show of good faith on the understanding her money, plus a third of the found cash, be returned to her later.

Stymied over ID

WEST VANCOUVER (CP) — Police say their investigation of a woman found bludgeoned and choked to death last week off Lower Capilano Road is unlikely to progress until the body has been identified.

The body was found Thursday just off Lower Capilano Road near the B.C. Railway tracks. Police believe the body had been there about two days.

Pharmacare fraud

VANCOUVER (CP) — Shang Kee Ley, 45, a former owner of three Vancouver drug stores, pleaded guilty Wednesday in provincial court to defrauding the provincial government's Pharmacare program of $1,270.

Ley was charged with fraud by making false claims under the Pharmacare program as the result of a one-year RCMP investigation into allegations that he charged for prescriptions that were never ordered and that the drugs prescribed were never delivered.

No relatives

SURREY (CP) — Attempts are still being made to locate relatives of an 80-year-old recluse who died nearly a year ago alone in her unlighted, unheated home on eight acres valued at $162,000.

Mrs. Helmi Freeman was found dead by RCMP on Nov. 15, 1978. The woman had kept the body of her husband, Alexander William Freeman, in the house for approximately two months after he had died in 1975, claiming she could not afford funeral expenses.

Oxford bursary

EDMONTON (CP) — A 28-year-old labor relations officer has won a $25,000 Nuffield Foundation bursary to study the role of public service unions at Oxsord University. Ron Hodgins, who works for the Alberta Union of Provincial Employees, also will work with the British Trades Union Congress during his six months in Britain.

YES
We now have
GAS

Deep Cove Marina and Yacht Sales Ltd.
656-2810

Millers

Millers have purchased $2,000,000 of the inventory of a major Canadian Audio distributor (TDK Klipsch, Audioanalyst NIKKO SPECO Harksound, Mitsubishi, Sankyo audio-technica Clarion Eastwind and Philips Direct-to-discs) from the receivers for the bank, and this sale will allow you a "Once-in-a-lifetime" opportunity to purchase stereo equipment at 30-40-50 and even 60% off published retail prices. All inventory carries full warranties and is in factory sealed cartons. The buyers at Millers have selected these items from the retail inventory of almost $11,000,000. There is an excellent selection and the savings are incredible. Just look at some of these examples:

All the items listed are available at the Millers stores near you. We have taken care to assure that all the product is available in our stores, however, if an item is not available at the store near you simply ask the manager to call around.

All sales include full warranty and Millers extended warranty is available.

MITSUBISHI

DA-A10DC Dual Monaural power amp	$559
DA-A15 Dual Monaural power amp	$599
DA-A15DC Dual Monaural power amp	$749
DA-C20 Tuner preamp	$629
DA-F10 AM/FM Tuner	$329
DA-F20 Digital Quartz Tuner	$479
DA-M-10 Power level meter unit	$179
DA-P10 Dual Monaural preamp	$359
DA-P20 Dual Monaural preamp	$425
DR-720 Rack with glass doors	$299
DT-10 Front load cassette	$449
Micro System - Amp, Tuner, Cassette, Preamp	$1949
DT-30 Cassette deck	$699
DP-EPC 10 Turntable	$489
DP-EAC 20 Turntable	$619

HARKSOUND

HS310 Semi Auto Turntables	$149
HS510 Semi Auto Turntables	$179
HS610 Fully Auto Turntable	$199

SOME ITEMS ARE LIMITED QUANTITIES AND SUBJECT TO PRIOR SALE

Clarion
EQUALIZER BOOSTER

300 EQB
- Features 70 watts Peak (35 35)
- Right & Left Power indicators (LED)
- Front-Rear Fader
- 5 Tone Controls

$208.00

NIKKO

ALPHA II Power amp 110 watts RMS	$379
ALPHA III (B) Power amp 89 watts	$469
GAMMA 1 FM Stereo Tuner	$339

Sankyo AUDIO PRODUCTS

ST40 Port Cassette recorder	$49.95
ST50 Port Cassette recorder	$59.95
ST60 Port Cassette recorder	$79.95
STRk99 Radio-Cassette recorder AM/FM	$99.00
STR250 Radio-Cassette recorder AM/FM	$99.00
STR500 Radio-Cassette recorder AM/FM	$119.00
303AL Digital Clock	$29.00

NAKAMICHI

N500 Dual Tracer Cassette Deck	$549
N550 Dual Tracer Cassette Portable	$749
N600II Cassette Console	$779
N730 Receiver	$1499
SXC60 Nakamichi Tape SX C-60	$2.99
410 Pre-Amplifier - Bl. Mat.	$449
420 Amplifier - Bl. Mat.	$469
630 Pre-Amplifier FM Tuner Black Mat	$899
DT500 Dual Tracer Casette Deck	$539
TT1000 Nakamichi Tri Tracer	$1899

Audioanalyst

A100X 3 Way Speaker System	$129
A200XL 4 Way Speaker Professional	$229
A76XL 2 Way Speaker Professional	$99
A78X 2 Way Speaker	$99
AS-26 3 Way Speaker 20 W. Max.	$49
AS-36 3 Way Speaker 30 W. Max.	$69
AS-46 3 Way Speaker 50 W. Max.	$79
M2 2 Way Mini Speakers	$109
M4 Phase Matrix 100 W.	$169
M4V 2 Way Speaker Phase	$169
M6 Phase Matrix 150 W.	$289
M8 Phase Matrix 100 W.	$339

TDK TAPE SALE

Millers has always had great tape prices and now these sale prices are well below our everyday low prices. Stock up and save.

SA SERIES

SAC-90 Super Avlyn 90	$4.88
SAC-60 Super Avlyn 60	$2.99

AD SERIES

ADC-60 High Output Extended	$2.99
ADC-90 High Output Extended	$3.88
ADC-120 High Output Extended	$4.99
AD8-45 High Output Extended	$3.99
AD8-90 High Output Extended	$5.49

D SERIES

DC-60 Low Noise High Output	$1.99
DC-90 Low Noise High Output	$2.88
D8-45 Low Noise High Output	$2.49
D8-90 Low Noise High Output	$2.99

REEL-TO-REEL

L-1800	$11.99
S-1200	$6.89
S-1800	$9.98

GOOD SELECTION OF DIRECT CUTTING LP's
$16.99

VIDEO TAPE

VAT60 VHS - (1 or 2 hour)	$17.95
BAL 250 Beta - 1 or 2 hour)	$15.95
BAL 500 Beta - (1 or 2 hour)	$22.95

TDK ACCESSORIES

HC-1 Head Cleaner	$1.99
HD-01 Head Cleaner	$39.95

Plus many more TDK items all sale priced. Act now and save.

SPECO

From the Speco line of Car Speakers we've got a few examples of the many models on sale.

410 CP 10W	$18.98
51-CA 10P 5¼" 10 oz. coax	$8.49
51 CA 10WX	$9.88
651 BLX Grill	$1.99
51 CA 20 CG	$35.88
69 CA 20 CG 6 x 9 air	$48.88
69 CA 20 WG 6 x 9 20 oz.	$39.95
69 CF 10 WG 6 x 9 10 oz.	$27.95
WC 51 CA-10 5¼" wedge	$42.75

We can't sell these stereo components for a penny less - but then at price hovering around dealer cost we haven't got the time to bargain. All prices in this sale are firm.

Millers

1123 DAVIE ST. • 782 GRANVILLE ST. • HARBOUR CENTRE • 626 COLUMBIA ST., NEW WESTMINSTER • COQUITLAM CENTRE
5851 No. 3 ROAD, RICHMOND • 726 YATES ST., VICTORIA • 10534 JASPER AVE., EDMONTON • 1405 - 4th ST., S.W. CALGARY

OPEN THURSDAY and FRIDAY 'TIL 9:30 P.M.

WHEN IT'S JUST GOT TO GET THERE

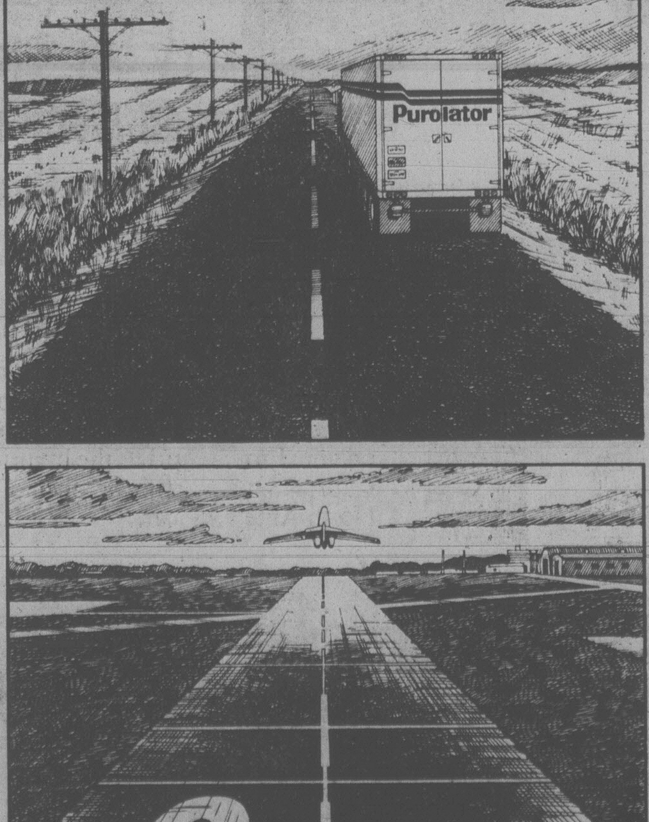

Purolator Courier understands the importance of a dependable courier service to move small packages across the vast distances in Canada.

That's why we have a fleet of aircraft that fly across the country each night. Added to this we have over 850 trucks working through our network of distribution centres in every major Canadian City.

Purolator Courier's fast, dependable ground service to and from the airport makes door-to-door delivery something you can count on. Every time.

Call us and we'll set you up with a regular route call at no extra cost. In this way we'll get to know each other better and this will help to make our service work even harder for you.

We are constantly working to tailor our service to meet the exacting needs of you, our customers.

Purolator Courier. The fastest, surest, safest way to move small packages anywhere in Canada.

FOR FAST RESPONSE CALL 324-2221

Purolator COURIER LTD.

Your Mercury dealer proudly presents 1980... today!

1980 has arrived in style at the sign of the cat.

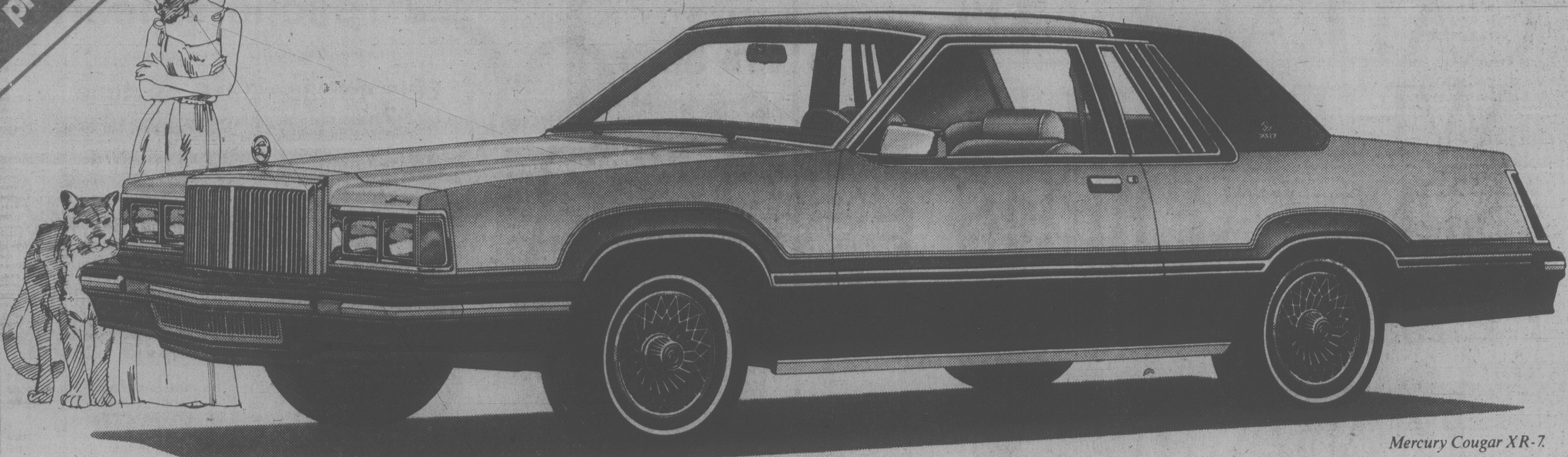

Mercury Cougar XR-7.

The totally new Mercury Cougar XR-7

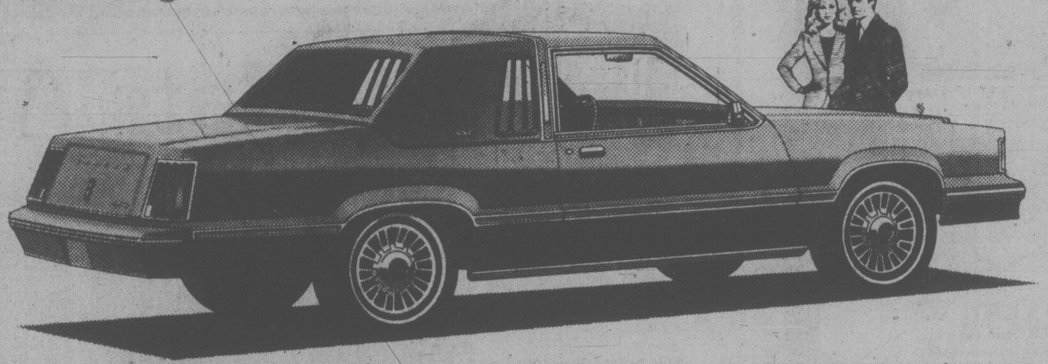

The legend of the cat lives on, as the 1980 Cougar XR-7 is unleashed for a new decade of driving excitement.

The XR-7 is an enviable companion, with an impressive style inside and out.

The sleek Cougar XR-7 moves into the eighties with improved fuel economy and a new 4.2 litre V-8 engine. Cougar XR-7 offers a ride you must experience to appreciate. Tailor your XR-7 to suit your style. There are new options such as a futuristic 3-pod electronic instrument cluster that includes digital readout speedometer that switches to (kph or mph) at a touch of a button and a graphic fuel gauge display.

Above: Mercury Cougar XR-7 with Luxury Group • Optional Keyless Entry System below right • Optional Electronic Instrument Panel, with Digital Speedometer, bottom right • Below left, Luxury Group Twin Comfort Seats.

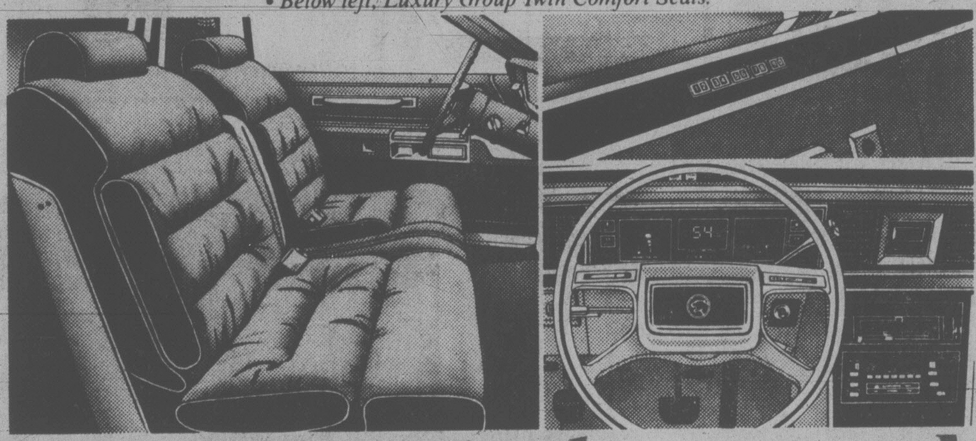

There's a Keyless Entry System which can be set to a personal code and allows you to unlock doors and deck lid utilizing door-mounted push buttons. Cougar XR-7 offers North America's first Automatic Overdrive Transmission for improved fuel economy on the highway. The totally new Cougar with new engineering, and innovative new space-age electronics need not be envied. It should be owned. Put yourself in the 1980 Cougar XR-7 and experience the legend. Buy or lease at your Mercury Dealer.

Mercury Cougar XR-7
Why envy what you can own.

Unleash your spirit...in these great Mercurys

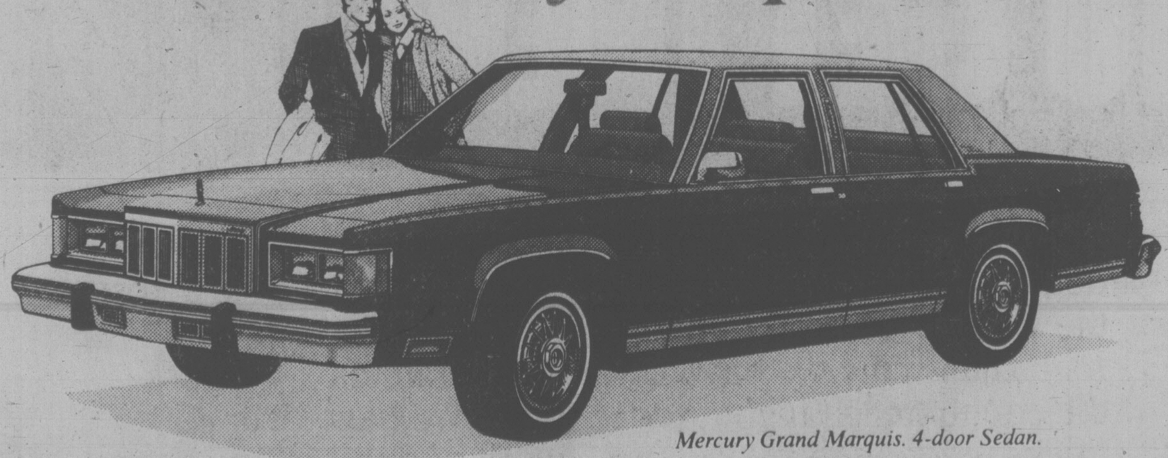

Mercury Grand Marquis. 4-door Sedan.

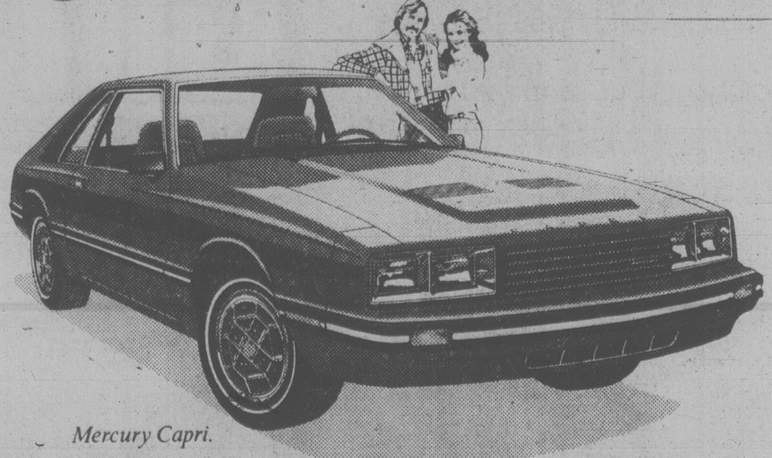

Mercury Capri.

MARQUIS Ride and spacious elegance that complement your lifestyle.

Marquis is famous for its riding qualities and intelligent use of space, with enough room for six passengers and their luggage.

Once you've driven the 1980 Mercury Marquis, you'll know its tradition of luxury makes sense today and well into the future.

DURAGUARD PROTECTION

Mercury has the DURAGUARD system of 7 anti-corrosion processes. And it's backed by a no-extra-charge 36 month, unlimited distance manufacturer's warranty against corrosion perforation (exhaust system parts excluded). Your dealer has details.

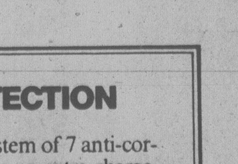

CAPRI Brings out the driver in you.

If you think the thrill's gone out of driving, ease yourself into a sporty 1980 Capri. Available with 4, 6, or V-8 cylinders, even an optional turbocharged 4 cylinder engine. From Capri to the luxurious Ghia to the sexy Capri RS, you'll enjoy a touch of Europe in a lot of North American car.

1980 Mercury Bobcat.

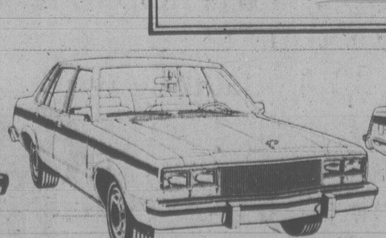

1980 Mercury Zephyr.

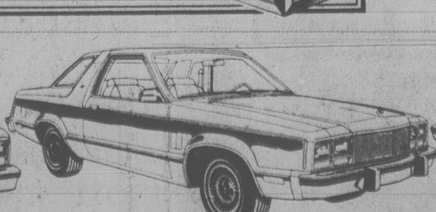

1980 Mercury Zephyr Z-7.

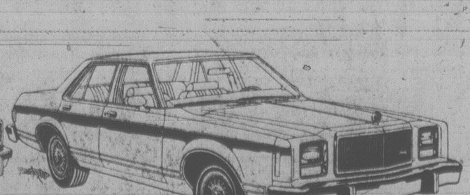

1980 Mercury Monarch.

MERCURY

Ford

Mercury. When you want to arrive in style.

YOU'RE INVITED TO GALLAGHER'S WHERE THE SPECIALTY IS FEELIN' GOOD

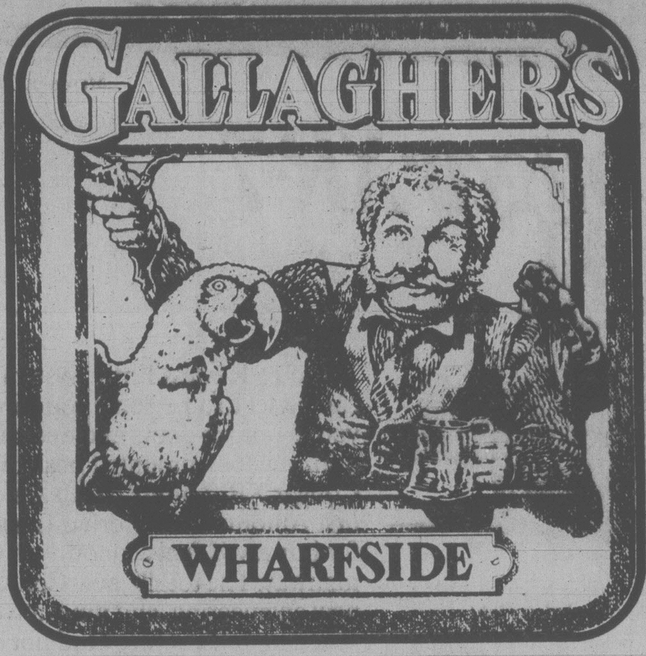

Gallagher's is Victoria's newest dining establishment. It's nestled in the heart of the harbour in the historic Ship Chandler's Building, right at the foot of Yates Street. A hundred years ago, it was the meeting place for Patrick Gallagher and his friends, who gathered here to tell tall tales of the sea.

This grand old building has now been transformed into a unique dining establishment called Gallagher's. It's really six dining adventures by the sea. Try the old Library, the Gallery or the Parlour, all crammed with harbour history and filled with antiques from days gone by.

You can lunch in the European style Market or the Study. And you'll enjoy the Greenhouse with its lush tropical plants and casual basket chairs. You will find friendly service, good food and old fashioned value in each and every dining room.

Discover us soon for lunch or dinner and find out why the specialty at Gallagher's is feelin' good.

Reservations if you like. 386-3535

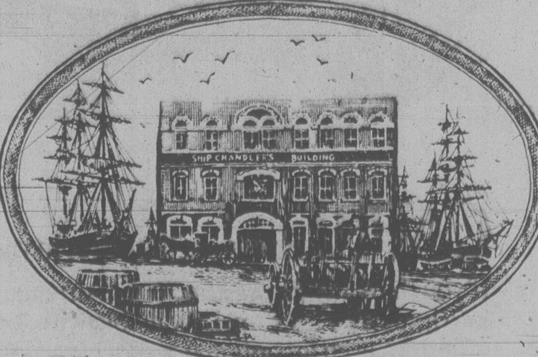

GALLAGHER'S WHARFSIDE

1250 Wharf Street at Yates
Ship Chandler's Building

Korea coal pact spells jobs

VANCOUVER (CP) — About 410 new jobs will be created at Crows Nest Resources of Fernie because of a new coal contract with South Korea.

The contract between Crows Nest, Kaiser Resources and Fording Coal, and Korea Electric Co., was witnessed by Premier Bill Bennett in Korea.

It will mean coal sales worth $150 million in a five-year period beginning in 1982.

"Apart from the sales, the deal is significant because it means Crows Nest can start coal production," said Graham Kedgley, B.C. coal co-ordinator.

Crows Nest, owned by Shell Canada Resources, has 87,000 acres of metallurgical coal rights at Line Creek, 19 kilometres north of Fernie in southeastern B.C.

The property has not yet been put into production and this contract will enable the mining development to go ahead.

Under three separate contracts, Kaiser, Fording and Crows Nest will supply South Korea with 800,000 tons of coal annually for five years, beginning in 1982.

Cedar Hill Driving Range
at the
Cedar Hill Golf Course
7:30 A.M. to 7 P.M. Public Welcome

Pro Shop SALE

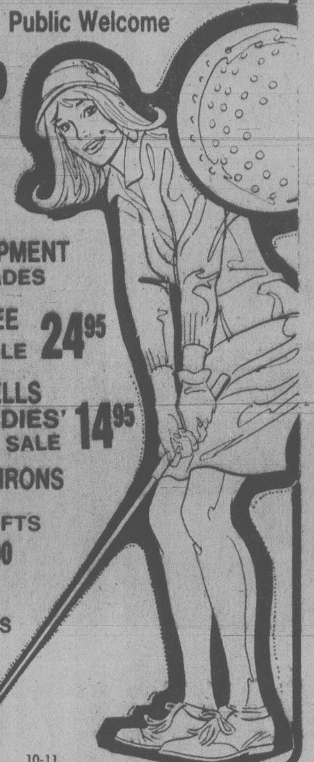

- 1979 GOLF EQUIPMENT WE'LL TAKE TRADES
- LADIES' GOLD TEE GOLF SHOES SALE 24.95
- TYROL RAIN SHELLS MEN'S and LADIES' SALE 14.95
- 3 WOODS and 8 IRONS by SLAZENGER TOP GRADE SHAFTS 295.00

SWEATERS ● SLACKS AT COST

1400 Derby Rd.
595-3103

10-11

Teachers 'fearful'

KELOWNA (CP) — A mixed climate of fear and aggression created by low morale is being carried by teachers to negotiating tables in British Columbia, says president Al Blakey of the B.C. Teachers Federation.

Blakey, attending an induction ceremony for new teachers Tuesday in this Okanagan city, said criticism levelled at the education system by government and the public has affected teacher morale.

The result of this criticism, he said, is that teachers have chosen more activist-like representatives to stand up for them in negotiations.

These negotiations involve only salary and benefits with a dollar value on them, said Blakey, and teachers would like to broaden the talks to include learning conditions.

FBDB loans soar

VANCOUVER (CP) — The Federal Business Development Bank authorized 1,898 loans totalling more than $100 million to small businesses in British Columbia in the five months ended Aug. 31, FBDB president Guy Laviguer said today.

Laviguer said in a news release the number of loans increased 93 per cent from the same period last year, while amount of the loans was up 84.7 per cent.

"The increase in FBDB loans in B.C. is significantly higher than our national average and we think it is convincing evidence that the province is enjoying a very healthy economy," he said.

FBDB has 9,623 outstanding loans in B.C. totalling $547.2 million.

Hats Are Back!

Top off your wardrobe with a hat from our fine selection at this terrific sale price! Choose from fake furs, sherpas, jerseys, corduroys, suedettes or leather looks. You may choose more than one smart look at this price!
Also available at Woodwynn House.

SALE 6.99

Pick out an umbrella from our assortment of styles and colors. Not available in Kamloops, Prince George or Penticton.

Telescopic Topless SALE 5.99
Slims or Swaggers SALE 4.99
Extender SALE 6.99
Children's SALE 3.99

WOODWARD'S LADIES' ACCESSORIES

Woodward's
The Store That Has It All!

Woodward's Mayfair, phone 386-3322. Store Hours: 9:30 a.m.-5:30 p.m. Monday to Saturday.
Evening shopping Wednesday, Thursday and Friday nights 'til 9:00 p.m.

GM planning $2B program

TORONTO (CP) — General Motors of Canada Ltd. announced a capital spending program today of more than $2 billion that will result in more than 3,300 new jobs.

Alan Smith, president, told a news conference the major spending will take place in Windsor, Ont., to increase capacity at the transmission plant there to 4,000 units a day from 2,040.

The program will increase the work force to 3,800 from 1,200.

At its St. Catharines, Ont., plant, GM plans to convert some of its V8 engine production to V6 engines. The plant's capacity will be expanded to 3,000 engines a day from 2,900, and 700 jobs will be created.

Smith said the company's total investment in the next three years is about three times the amount spent in the last four years and will "have a favorable annual effect on Canada's automotive trade balance of upwards of $350 million."

The transmission and engine projects account for about half of the projected $2-billion expenditure.

The balance will be made to update and convert other GM of Canada facilities for the products of the 1980s."

In Windsor, GM plans to convert the entire output to transmissions for front-drive vehicles, the so-called X cars.

Smith said this program alone would have a favorable impact on Canada's automotive trade balance of more than $310 million.

Smith said the engine and transmission projects will be completed for the 1982 model year.

GM's capital plans also include accelerating previously-announced improvements at the paint shop, battery and fabrication plants, all in Oshawa.

36' UNIFLITE
Double Cabin
Twin 350-h.p. Crusader power, Onan generator, constavolt, electric galley, 2 VHF radios, sounder, auto fire protection, and the list of extras goes on and on. Immaculately kept.
$125,000
CEDAR GROVE MARINA AND SALES LTD.
PHONE 656-2580
1955 Swartz Bay Road
10-11

FALL SPECIALS from BUCKERFIELDS
Your year-round farm and garden store.

PEAT MOSS (Fine) Reg. 7.85. 4 cu. ft. 6.49
12" TELESCOPING ALUMINUM TREE PRUNER WITH SAW Reg. 49.94. Special 41.95
Blueberries, Currants, Gooseberries, Blackberries, Boysenberries & Loganberries 1-Gal. Pots. Reg. 3.29 SPECIAL 2.95
SHRUBS in Gal. Pots Junipers, Rhododendrons Azalea, Heather and Skimmias Reg. 2.69. Special 2.19
FIG TREES & MULBERRIES Reg. 19.95. Special 16.95
DAFFODIL BULBS KING ALFRED Reg. 10 for 1.59. Special........10 for 1.25
HIBISCUS Nice Bushy Plants In 1-Gal. pots........4.99 5-Gal. pots........17.95
CROCUS BULBS ASSORTED COLORS Reg. 10 for 95¢. Special........10 for 79¢

Buckerfield's LIMITED 'the growing people'
— SPECIALS — Fri., Sat., Mon., Oct. 12, 13, 15
VICTORIA LOTS OF FREE PARKING OFF FISGARD
OPEN 8:30-5:30
506 PANDORA
Personal Shopping only. No Delivery of Specials.
10-11

COLORTRON presents
"Trade up to HITACHI The Great Performers quality time"
HIGHEST QUALITY — LONGEST WARRANTY "EVER".
HITACHI INTRODUCES — 20 YEAR WARRANTY ON ALL SOLID STATE PARTS ON ALL COLOR TV'S.

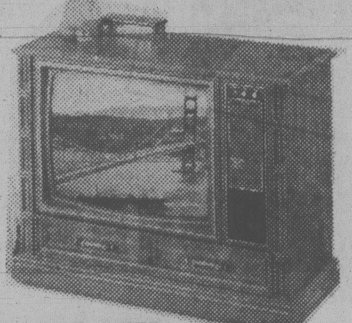

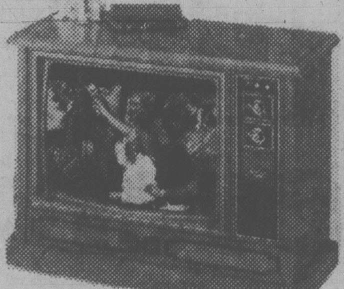

26" SOLID STATE CONTEMPORARY COLOR TV with electronic tuning/remote control
Clean, uncluttered modern cabinetry of Antique Oak veneers and finished solids is a pleasure to look at anytime . . . but when you add the decorative panels that grace the lower part of this 26" color TV, you turn contemporary styling into truly individual furniture. Luminar system, solid-state chassis and Hitachi remote control.
PRICE .... 1095.
TRADE ALLOWANCE ...... 150.
ELECTRONIC TUNER $945.

26" COLOR INCLUDES MID BANDS
This is a most attractive design when floor space is at a premium, and Hitachi makes it even better looking with tasteful contemporary styling and a Walnut finish. Electro APS and AFC. And the Hitachi 100% solid-state chassis adds all the latest in advanced circuitry.
PRICE .... 895.
TRADE ALLOWANCE ...... 100.
$795.

Colortron COLOR TV AND VIDEO RECORDERS
SERVING THE PEOPLE OF VICTORIA FOR OVER 32 YEARS
3180 HARRIET (Just off Burnside)
SALE AND RENTALS 383-9113
SERVICE 388-7885
HOURS: TUES. to SAT. 8:30 to 5:30

ERWIN SHEA General Manager
10-11

Hosiery Fashions by Caprice at Special Savings Now

"Pretty up Your Hosiery Wardrobe with Feminine Flattering Caprice"
ALL SHEER PANTYHOSE SALE 1.39 pr. or 3 for 3.99
ULTRA SHEER PANTYHOSE SALE 1.39 pr. or 3 for 3.99
DAY SHEER PANTYHOSE SALE 1.39 pr. or 3 for 3.99
KNEE HIGHS SANDALFOOT SALE .69 pr. or 3 for 1.99
WOODWARD'S HOSIERY
NOT AVAILABLE IN PORT ALBERNI OR PENTICTON
Woodward's The Store That Has It All!

Man Size Savings at the Bargain Store *
Selling Friday, October 12th and Saturday, October 13th.

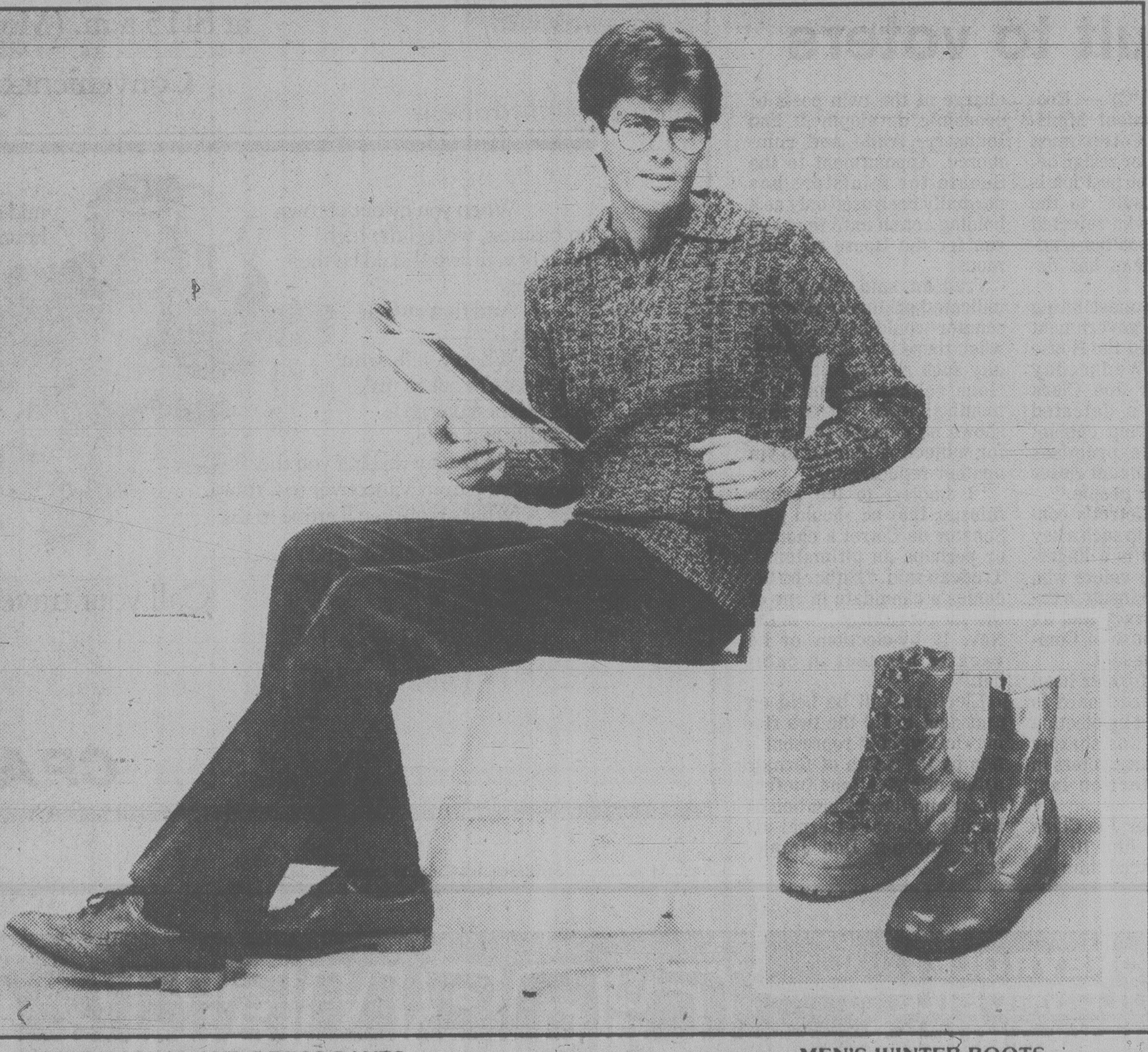

MEN'S CASUAL AND DRESS PANTS
Assorted fabrics, styles, colors and waist sizes.
CLEARANCE 7.99

MEN'S WINTER BOOTS
Lined for added warmth. Assorted styles and colors. Sizes 6 to 12. A great little sale price!
SALE 19.99

MEN'S SWEATERS
Assorted styles in long-wearing acrylic. Assorted colors. S-XL.
Group 1 CLEARANCE 7.99 Group 2 CLEARANCE 9.99

BOYS' PANTS
Flare leg styling.
Sr., 8-12 CLEARANCE 4.99 Jr., 4-6x CLEARANCE 3.99

MEN'S DRESS OR SPORT SHIRTS
Assorted styles, colors and sizes.
CLEARANCE 5.55

TRAINING SUITS
Zipper jacket, elastic waist pants, assorted colors and sizes.
CLEARANCE 12.99

MEN'S ROBES
One size fits all. Choose from assorted colors.
CLEARANCE 14.99

BOYS' AND MEN'S JACKETS
Lined satin, assorted colors.
Men's CLEARANCE 13.99 Boys' CLEARANCE 12.99

Locations: Downtown (Vancouver), New Westminster, Guildford, Lansdowne, Sevenoaks, Coquitlam, Victoria
Woodward's Bargain Store is . . .
BULKY ITEM DELIVERIES Delivery of large, bulky items may be arranged at a small extra charge.
QUALITY The Bargain Store will stock first quality goods in addition to clearly marked irregular merchandise where the mark or flaw does not interfere with the wearability or durability of the item.
PERSONAL SHOPPING Personal shopping only. Self service. No deliveries, no C.O.D.'s. We reserve the right to limit quantities.
BUYING POWER Woodward's vast buying power allows all merchandise to be sold at bargain prices, bringing many savings to our customers.
ALTERATIONS EXTRA Owing to the bargain prices in effect, alterations to clothing will carry a reasonable extra charge.

Trudeau blasts 'insane' Tory Petro-Can plan

OTTAWA (CP) — Pierre Trudeau went on the attack in his first major Commons speech as leader of the Opposition Wednesday and promised an early confrontation on government plans to turn much of Petro-Canada over to the private sector.

In his hardest-hitting remarks since the May 22 election that toppled the Liberals from power, Trudeau called the Progressive Conservative plan an act of insanity and moved the first non-confidence motion of the new Parliament condemning it.

"We in the Liberal party would be derelict in our duty to Canada and inconsistent with our own conviction if we did not fight the government with every means at our disposal over Petro-Canada," he said.

Ed Broadbent, New Democratic Party leader, joined the attack immediately after Trudeau and said most Canadians, including some Conservative back-benchers, realize the value of a state-owned oil company.

"There's one person in the modern world that's out of step — and that our prime minister," he said.

Broadbent added his own non-confidence motion following his speech, calling for a larger role for Petro-Canada. The vote on the motion has been scheduled for tonight.

The Commons will vote on the Liberal motion Monday night. Few expect the combined opposition to defeat the minority Conservative government this early in the 31st Parliament.

The Social Credit party generally supports the government stand on Petro-Canada although leader Fabién Roy has threatened to withdraw party support of the government if his five-member group does not get the same official recognition as a party it has enjoyed in past Parliaments.

Standing in the 282-seat Commons is Conservatives 136, Liberals 113, NDP 26, Social Credit 5 and vacant 2.

Liberal voting strength is actually 112 with Speaker James Jerome, a Liberal, able to vote only to break ties.

Prime Minister Joe Clark did not reply to the blistering criticism during his own remarks on the speech from the throne except to restate in general terms his belief in a larger role for the private sector.

Trudeau opened the eight-day debate on the throne speech Wednesday by attacking the Conservatives for eroding the powers of the federal government, waiting nearly five months after the election to call Parliament into session and its plans — now under review — to move the embassy in Israel to Jerusalem from Tel Aviv.

"The chronicle of confusion could go on at length," he added.

Trudeau criticized Clark's decision not to proceed with a bill to allow the federal government to conduct its own referendums to counter one on sovereignty-association planned in Quebec next spring.

He said Ottawa was giving up one tool it had to counter the separatist government of Premier Rene Levesque.

Broadbent's non-confidence motion proposes an expanded role for Petro-Canada by making the corporation the sole importer of oil and allowing it to open retail gasoline stations throughout the country.

In his speech, he also lambasted the Progressive Conservatives for not following through with their election promises to create new jobs and fight inflation.

He told the government: "You're progressive before the election and conservative after."

Clark replied that the throne speech points the way to special job programs to alleviate traditionally high unemployment rates among women, young people and natives.

But his general response to opposition attacks was to urge Canadians to feel confident about their future.

"I believe this is the time for Canadians to raise their expectations," he said.

Clark parried once again Trudeau's claim that the Conservatives would sell out national interests to appease the provinces and said he would not hestitate to assert federal authority should it prove necessary.

"But asserting that ultimate power in emergencies is quite different from insinuating that ultimate power every day," he said. "The nation will survive the provinces running the national lottery."

Most of Clark's speech echoed promises in the throne speech to get the economy back on track, to eliminate Canada's dependence on imported energy supplies and to reform Parliamentary institutions.

Baker named acting PM

OTTAWA (CP) — Privy Council President Walter Baker tops the list of 26 ministers named Wednesday by the cabinet to act on behalf of Prime Minister Joe Clark in his absence.

If Baker and Clark should both happen to be out of town, External Affairs Minister Flora MacDonald becomes acting prime minister.

The third choice is Finance Minister John Crosbie, followed by State Secretary David MacDonald and William Jarvis, federal-provincial relations minister.

And in the rare event of the first 25 named all being absent, the duty falls on the shoulders of Michael Wilson, minister of state for international trade.

Absent from the list are the three members of Clark's cabinet in the Senate, including Justice Minister Jacques Flynn who was designated acting prime minister for a short period this summer.

In the Senate Wednesday, Duff Roblin, former premier of Manitoba, was named deputy government leader.

As such, he will answer quesoions directed at the government when government leader Flynn is away.

Trudeau charges de Cotret post insult to voters

OTTAWA (UPC) — Economic Development Minister Robert de Cotret must seek re-election or resign because his cabinet position is "a lingering insult" to the Ottawa voters who rejected him May 22, Opposition leader Pierre Trudeau has demanded.

In one of his most biting attacks on the government yet, Trudeau told the House of Commons Wednesday Prime Minister Joe Clark has appointed a defeated candidate to a top cabinet position despite promises "to bring government closer to the will of the people."

"Senator de Cotret's continued presence in such a key cabinet position is a lingering insult to the voters who rejected him, an insult to the spirit of democracy and an insult to the House of Commons," Trudeau said.

De Cotret, a former head of the Conference Board in Canada, won in a by-election a year ago but was sharply rejected by Ottawa voters in the general election last spring.

Prime Minister Joe Clark then appointed him to the Senate and placed him in charge of the twin posts of economic development and industry, trade and commerce. Appointment to the Senate for ministers has normally been used only as a holding action until they can run for the House of Commons.

Trudeau said Clark had indicated originally that the senator would seek election when there was an opportunity such as in two by-elections scheduled for next month, but de Cotret "has shown no enthusiasm at all for subjecting himself to yet another repudiation.

"I suggest to the prime minster that he should give Senator de Cotret a chance, or perhaps an ultimatum," Trudeau said. "Either he becomes a candidate in one of the vacant ridings . . . in the Nov. 19 by-elections or he vacates his seat in cabinet."

Elections will be held on that date to fill the two ridings left without representation by the death of former prime minister John Diefenbaker and the resignation of former Liberal external affairs minister Don Jamieson.

CPAir goes above and beyond the call of business.

CPAir has the 1st nonstop ever from Vancouver to Ottawa.

We offer you the only nonstop from Vancouver to Ottawa at 8:15 a.m. (Mon. - Fri.). Arrives at 3:30 p.m.

Convenient connections from Victoria.

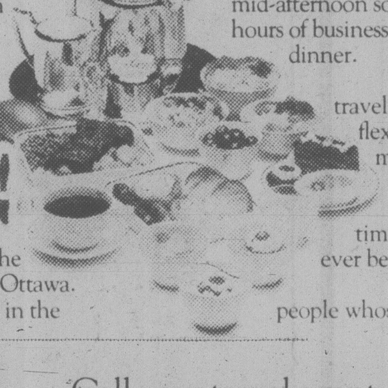

When you fly out of town on business, we feel the high point of your trip should be the travelling.

And that's where we come in.

When you fly with CPAir, we're out to make your business day go as smoothly as possible.

That's why we offer you the only nonstop from Vancouver to Ottawa.

What's more you'll arrive in the mid-afternoon so there's time for a few hours of business before you relax over dinner.

Fact is, we know your travel plans require maximum flexibility, so we offer you more flights with more convenient departures and returns, and more time-saving nonstops than ever before.

We even have more people whose special job is to watch for you at check-in in Vancouver, and to provide any necessary assistance.

We haven't forgotten your appetite either. Which is why we offer you cuisine that's internationally famous.

So come on along.

And see if we don't make your next business trip a lot more of a pleasure.

Afternoon Onestop, too.
Busy morning? Then catch our afternoon onestop from Vancouver (1:00 p.m. daily) to Ottawa via Winnipeg.

Call your travel agent or CPAir, 382-6111.

CPAir — More than ever, Canada, we're out to be your airline.

CP and [logo] are registered trademarks of Canadian Pacific Limited.

CHEVROLET OLDSMOBILE CHEVY TRUCKS AND CADILLACS

CORNELL G.M.

GMAC or Bank FINANCING ARRANGED

NEW

Stock No. 1308
1979 CUTLASS SALON BROUGHAM
Pastel blue exterior with blue vinyl interior, 4.3-litre engine, automatic transmission, power steering, power brakes, electric clock, body side protection, deluxe wheel covers, tilt steering wheel, AM radio, plus much, much more.
SALE PRICE **$7517**

USED
Stock No. 1225B
1975 BUICK LE SABRE
2-DOOR, V-8 engine, automatic transmission, power steering, power brakes, radio, rear window defogger, Salmon colour.
SALE PRICE **$4444**

NEW
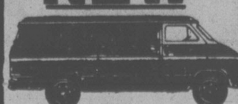
Stock No. 1964
1979 CHEVY VAN 125" WHEELBASE
Light camel metallic exterior with tan vinyl interior. 4.1-litre engine, 3-speed manual transmission, power steering, power brakes, gauges, auxiliary seat, heavy-duty front and rear shocks, AM radio, plus much more.
SALE PRICE **$6654**

USED
Stock No. 5040A
1975 CADILLAC ELDORADO
Completely loaded with Cadillac luxury, options including sunroof. Brown in colour.
SALE PRICE **$10,400**

NEW
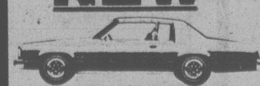
Stock No. 1422
1979 DELTA 88 2-DR. COUPE
Medium beige metalic with tan vinyl interior, 4.9-litre V-8 engine, automatic transmission, tinted glass, sports-style remote control mirror, body side protection, wheel covers, lamp and convenience group, AM radio plus much more.
SALE PRICE **$7814**

USED
Stock No. 1723A
1978 CUTLASS SALON BROUGHAM
2-Dr., V-8 engine, automatic transmission, power steering, power brakes, radio, tape deck, vinyl top, 9000 km. Bronze in colour.
SALE PRICE **$6495**

NEW

Stock No. 966
1979 IMPALA 4-DR. SEDAN
Dark blue metallic with blue cloth interior, 5-litre V-8 engine, automatic transmission, rear window defogger, body side protection, full wheel covers, tilt steering wheel, AM radio, plus much more.
SALE PRICE **$7427**

USED
Stock No. 5005B
1974 PONTIAC VENTURA
V-8 engine, automatic transmission, power steering, power brakes, radio, pin-striping, good condition. Brown in colour.
SALE PRICE **$2995**

YOU STILL GET THE BEST DEAL FROM CORNELL

3050 DOUGLAS ST. ALL TRADES WELCOME 385-5777

DL 681A

GM workers ratify pact

TORONTO (CP) — The United Auto Workers union has ratified a three-year contract with General Motors of Canada Ltd. that will increase the average wage to about $11.30 an hour from $8.13 by the end of the agreement.

The ratification — announced Wednesday by Robert White, the union's Canadian director — took seven days, three strikes and much discussion to resolve.

The tentative agreement with the 33,000-member union with locals in two Quebec plants at Ste. Therese and St. Eustache and six Ontario locals at Oshawa, Toronto, St. Catharines, Woodstock, London and Windsor originally was reached shortly after midnight Oct. 3.

White said that turnout for the national vote appeared to be running at about 50 per cent. Workers who have voted were about 75 per cent in favor of the agreement.

White cited two other areas besides wages where the union made significant gains — pensions and the advance toward the four-day work week.

"There are substantial improvements in all areas of pensions," he told a news conference. "Everybody currently retired will get an immediate increase and those retired during the agreement will get the incremental increases."

The union also made strides toward the four-day work week.

Under the three-year agreement, workers get a total of 26 personal paid holidays in addition to 43 regular paid holidays.

"This is a significant step toward the four-day work week. And there will be no increase in hours worked (to achieve it)."

Montreal transit strike set

MONTREAL (UPC) — Montreal's 2,000 transport maintenance workers were set to strike and paralyze the city's subways and buses at midnight tonight, while the city prepared contingency plans for a million public transit users.

Five months of talks have yielded no contract, and as the deadline aproached, there was little hope 11th hour negotiations could avert a fourth walkout in five years by the workers.

Police said they planned to meet with the city's traffic department today before advising commuters how to cope with a strike.

Jacques Morisette, president of the union affiliated with the Confederation of National Trade Unions, said Wednesday his members were ready to walk out. But he added his team also was prepared to negotiate around the clock to settle the dispute.

The union voted by a wide margin Tuesday to strike in support of contract demands that included a 10-per cent pay increase over three years with a 10-per cent cost of living indexation.

The transport commission has offered 6 per cent in the first year, 6.1 per cent in the second and 6 per cent in the third with a cost of living clause worth 6 per cent.

Heritage Day needs boost

WINNIPEG (CP) — An official of Heritage Canada says he believes strong public opinion could convince the federal government to designate a February statutory holiday by 1981.

"The holiday could be in place by a year from February," Pierre Berton, chairman of the board for Heritage Canada, told a service club meeting Wednesday.

"All the present government needs is an expression of public opinion."

Island Saw Co.
617 Chatham Street 385-5500

Charge card con man has no regrets

TORONTO (CP) — Cheerfully and with no regrets, Michael Melvin Smith says he preyed on women's greed and vanity to roam the world in style.

"They all thought they were taking me for a ride and screwing me out of my fortune," he said in an interview Wednesday from the Metro West Detention Centre. "I took them instead. That's why they're so mad."

On Wednesday, a provincial court judge sided with some of the unhappy women who had fallen prey to Smith's cons and sentenced him to 2½ years in prison for defrauding a Brampton, Ont., hairdresser of $3,000 and the Canadian Imperial Bank of Commerce of more than $200.

Smith, 26, admitted he got his hands on women's charge cards by telling them he left his own aboard his Lear jet. That lie came hand-in-hand with his story of being the owner of Studio 54 in New York, the director of the Chase Manhattan Bank and designer of the Toronto Eaton's Centre.

Smith said he got his training by working in a variety of offices until he settled on car and truck leasing. He learned about leasing and banking procedures, credit cards, computers and how long it takes one end of a financial transaction to know what the other end is doing.

"I've been in this game eight years and I've never had a woman call my bluff," said the short, balding Romeo.

Walter Smith, 65, said his son's weakness was always his desire to be a big shot.

"Mike can't help himself," said the older Smith, who had watched as expensive cars constantly drove up to their suburban home. "He's been doing it all his life; it's like a girl who has sex — the first time it's difficult, after that it's easy every time."

Sale!

Special Purchase! Lined Raincoats for Cooler Weather Fashion!

Greet the cooler weather smartly in a long-wearing polyester/cotton raincoat. Choice of black, beige, bone or tan. Sizes 5-15.

1. Gathered yoke front and back. Detachable plain collar over knit collar. Also knit cuffs. Zip-out lining.
2. Detachable hood. Corduroy detail on bodice and hood. Sewn in plaid lining.
3. Corduroy detail inserts at front and back bodice and inverted back pleat. Zip-out lining.

SALE........ 59.99

WOODWARD'S LADIES' COATS

Woodward's

The Store That Has It All!

Woodward's Mayfair, Phone 386-3322. Store Hours: 9:30 a.m.-5:30 p.m. Monday to Saturday.
Evening shopping Wednesday, Thursday and Friday nights 'til 9:00 p.m.

Dragon teeth feared

Oak Bay residents who place "dragon teeth" boulders along boulevards to keep drivers from damaging their properties are creating a hazard, council's streets and traffic committee was told Wednesday.

"These awfully sharp rocks can be terribly dangerous if they are run into," said Ald. Isabel Craig.

Ald. Peter Bunn, who dubbed the rocks dragon's teeth, said, "The people who put them there are taking the law into their own hands, but understandably so."

Municipal engineer Geoffrey White said the dragon-teeth phenomenon is growing because of the increase in parking along boulevards.

The municipality would either have to allow the rocks or have them removed, he said.

A staff report naming eight locations from 3385 to 3505 Upper Terrace was tabled.

Break-in suspect in hospital

A 3½-hour police search for a burglar who broke into a house and a dental clinic in Colwood early today ended with the arrest of an 18-year-old youth.

A Colwood RCMP spokesman said the suspect is in Victoria General Hospital recovering from cuts apparently received during one of the break-ins. He has been charged with two counts of breaking and entering.

The spokesman said six officers and the police tracking dog team were involved in the search which began at 2:30 a.m. after an elderly woman reported a man had broken into her house on Colwood Cres.

Police subsequently checked other buildings in the area and discovered the Colwood Dental Clinic on Goldstream had also been entered.

Shortly after 6 a.m. a businessman on the Old Island Highway reported a man had come into his store asking for help.

Officers located the suspect nearby and took him into custody.

Outdoors program for young

A program designed to expose young people to all types of outdoor recreation has been launched by the Victoria Junior Naturalist Club.

Co-ordinator of the program is naturalist Johanna Baldwin who was in charge of Richmond Nature Park for nearly three years.

Parents can accompany their children and participate in activities open to youngsters six years and up.

The program begins this Saturday when members esplore Witty's Lagoon Park and visit the re-opened nature house between 10 a.m. and 1 p.m.

Further information may be obtained by contacting Baldwin at 478-2290, Jennifer Beckett at 478-9414 or Terry Morrison at 478-0211.

Scouts give UW $5,000

The United Way campaign has received a boost from Greater Victoria boy scouts.

A $5,000 cheque was presently recently to UW president Arthur W. Roberts by scout president Douglas Lewis.

The money was raised in the annual spring scout walkathon, the Great Kilometre Kaper.

STEWART'S RESTAURANT
388-7021

Good-looking Bargains for Smart-looking Ladies at Woodward's Bargain Store *

Selling Friday, October 12th and Saturday, October 13th.

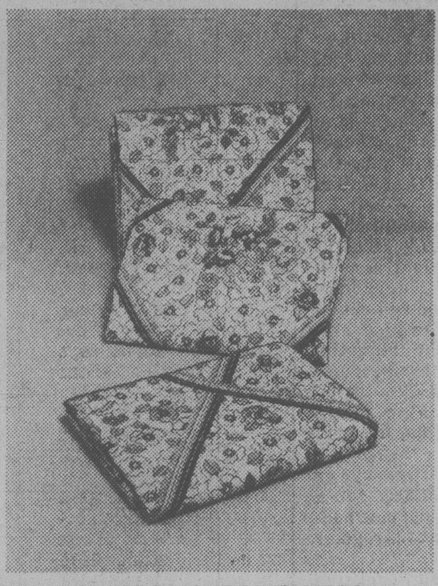

B. WABASSO NO-IRON SHEETS
Green or brown windowpane pattern. Flat or fitted sizes. CLEARANCE, Each
Twin 4.99 Double 5.99 Queen 6.99

A. FAMOUS MAKER BODY FASHION CLEAROUT
Don't miss out on this super buy! Slip into a body suit, wraparound skirt, blouson top or gym pant at a price you can really afford!
CLEARANCE, Each 6.99

C. LADIES' WINTER BOOTS Assorted styles, sizes and colours. Some irregulars.
SALE 19.99

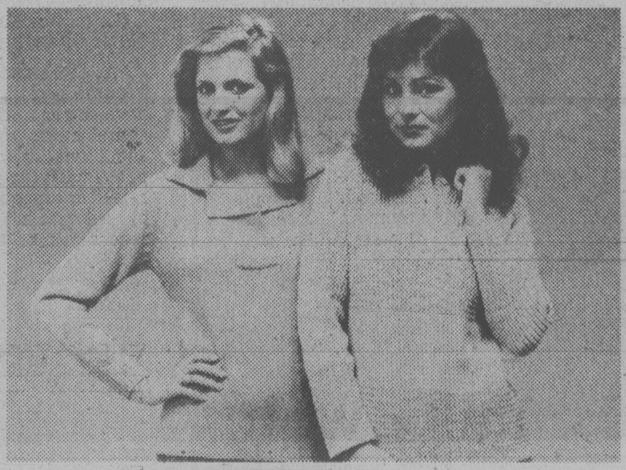

D. LADIES' SWEATERS
Choose from assorted styles and colors in sizes S.M.L.
CLEARANCE Each 7.99 CLEARANCE Each 9.99

E. GIRLS' & LADIES' LINED SATIN JACKETS
Take your pick from assorted colors and sizes.
Girls' CLEARANCE 12.99 Ladies' CLEARANCE 13.99

F. LADIES' BLOUSES
Polyester, assorted styles & colors. S.M.L.
CLEARANCE 7.99

LADIES' PANTIES
Assorted colours in regular or bikini styles. Sizes S.M.L.
CLEARANCE 58c

GIRLS' & LADIES' CORDUROYS
Choose from assorted colors in a smart style. Girls' sizes 8-16, Ladies' sizes 7-15.
CLEARANCE 7.99

LADIES' ROBES
Assorted styles & colors in sizes S.M.L.
CLEARANCE 13.99

Locations: Downtown (Vancouver), New Westminster, Guildford Lansdowne, Sevenoaks, Coquitlam, Victoria

* Woodward's Bargain Store is...

BULKY ITEM DELIVERIES
Delivery of large, bulky items may be arranged at a small extra charge.

BUYING POWER
Woodward's vast buying power allows all merchandise to be sold at bargain prices, bringing many savings to our customers.

PERSONAL SHOPPING
Personal shopping only. Self service. No deliveries, no C.O.D.'s. We reserve the right to limit quantities.

ALTERATIONS EXTRA
Owing to the bargain prices in effect, alterations to clothing will carry a reasonable extra charge.

QUALITY
The Bargain Store will stock first quality goods in addition to clearly marked irregular merchandise where the mark or flaw does not interfere with the wearability or durability of the item.

people

Ahhh yasss, say a good word — I say a good word there for **Victor Knight**. He lives in Orange — Orange, Calif., that is. South of Los Angeles, yasss. A good man, there. He's been working for years, he says, and he's finally won the gallant battle — brought the United States government around, and the Post Office — or whaddya call it now, the Postal Service — is going to issue a stamp for him. Head of the **W.C. Fields** Fan Club, that's what he is, and the government's going to put the Fields' physiognomy on a stamp, on Jan. 29, 1980 — the 100th birthday, I say the century mark, yasss. Just the occasion, my little chickadee, to break out a little toddy for the body.

Baez

Hustler magazine publisher **Larry Flynt** has been ordered by Ohio Attorney General **William Brown** to make good on the "One Million Dollar Giveaway" he publicized — then cancelled — last year by picking and paying winners before Jan. 30, 1981.

A press leak torpedoed the marriage **Prince Charles** once contemplated with **Princess Marie-Astrid** of Luxembourg. That's the word from the heir to the British throne's "unauthorized" biographer, **Anthony Holden**, who's out with a book titled *Charles, Prince of Wales*. Holden says sensitive negotiations — necessary because the princess is a Roman Catholic — were under way when premature disclosure that the marriage was being discussed ended any chance of its happening.

Folksinger **Joan Baez** visited two Vietnamese refugee camps and said Washington should consider normalizing diplomatic relations with Hanoi despite the "real terror and horror" taking place there. Baez said U.S. citizens have a "deep-seated guilt" they don't admit to and that actress-activist **Jane Fonda** "pussyfoots" on the question of human rights violations by Hanoi against the boat people.

Marcel Leblanc may have hit on a perfect solution for security seekers who are afraid of dogs: He's training a guard pig — an attack porker. The 42-year-old Vancouver native had his prize porcine protector with him as he journeyed through Texas in his old, rusty Cadillac limousine. "We're just like one big happy family. The baby sleeps next to the pig and the pig guards him."

abby

Dear Abby:

My parents are divorced and I am trying to get them back together. I am 12 and an only child.

You see, my Mom is dating another guy, but I know she is still trying to get my Dad back. I really don't know if there is any hope, because my Dad is also seeing someone else, ut he isn't married to her, so there is always a chance, right?

Do you have any ideas about how I can get my parents to remarry? I don't know whether I should talk to them, or let them work it out by themselves. I think they still love each other, but I could be wrong. If they didn't care about each other, they wouldn't ask me so many questions about the other one.

Live With Mom

Dear Live:

It wouldn't hurt to let each parent know that 'the other one' seems interested. Beyond that, let them work it out by themselves.

Dear Abby:

My daughter and her husband (I'll call him Joe) recently celebrated their 12th wedding anniversary. Joe has done fantastically well in commercial real estate, and just bought (for cash) a very beautiful, expensive home. My daughter proudly announced that Joe had put the house in *her* name.

I turned to Joe and said, 'I think you were a jerk; if you two get divorced, she will get the house, then you will realize how stupid and shortsighted you were.'

My daughter became very angry and said, 'You should *thank* Joe for being so good to me instead of insulting him!'

Then Joe said, 'We are very happily married, and the possibility of divorce has never entered our minds.'

I still maintain that we never know what tomorrow may bring, and my son-in-law was both shortsighted and stupid. What do you think?

No Sig

Dear No Sig:

I think the only stupidity I see here is in your tactless remark.

Dear Abby:

I recently was a maid of honor and a bridesmaid in two weddings. On both occasions neither my parents nor my boyfriend were invited.

Is it no longer proper to invite the parents of those in the wedding party to enjoy the wedding festivities? Do you think maid and bridesmaid guests should attend?

Inquiry

Dear Inquiry:

Unless the parents of those in the wedding party would have been invited anyway, they shouldn't expect to be invited because their daughter (or son) is in the wedding party. And only *fiances* of those in the parties should attend.

So-called 'natural' foods are increasingly popular with all segments of North American society

It isn't natural if it isn't truly

By LANCE HERDEGEN
United Press International

At a time when many products on the supermarket shelf are labeled "all-natural" or "made with natural ingredients," nutritionist George M. Briggs of Milwaukee thinks the word should mean something.

"I'm not a natural nut, but I want the truth," he said.

"Advertisers — in their world of their own — picked up the word 'natural' to help sell their products," said Briggs, an internationally known scientist and educator whose work led to the discovery of the vitamin B-12. He is also co-author of a widely used textbook on nutrition.

"People are looking for natural products because of an interest in health foods. I think it is a word being misused terrifically, and I've been speaking out about this.

"We have a rule of thumb — if you have to use the word 'natural' in advertising, although it is on the food package, it probably isn't natural," he said.

That may change later this year when the U.S. Federal Trade Commission defines "natural" in a proposal to regulate advertising in the food business, said Briggs, assistant dean of the College of Natural Resources at the University of California-Berkeley.

Briggs was one of three nutritionists who made national headlines recently in testimony to the FTC that the "natural" beer ads used by Anheuser-Busch, Inc., St. Louis, are inaccurate and deceptive. The conclusions were part of a memorandum filed by the Miller Brewing Co. of Milwaukee. Miller has asked the agency to halt such presentations.

"I'm not pushing beer, I'm pushing truth in advertising. I was contacted by Miller because I'm an expert in the field. I consult for any food company that comes to me," he said of his testimony.

"Anheuser-Busch beer isn't natural, but neither is Miller's. Just because a thing is traditional doesn't mean it is natural. The beer people have this problem."

Briggs, interviewed while in Wisconsin to visit relatives, said he opposes banning use of the word "natural" in food advertising.

"It is a good word and means something," he said. "It ought to be used. It is an honest word that is part of the English language. I'd rather define it."

His definition of "natural" would require a food to be "derived from nature and look something like the original food." It would allow minimum processing after harvest, such as cutting, grinding, drying and packaging, but would not permit such foods to contain artifical flavorings, color additives or chemical preservatives or to have two or more ingredients.

"Under that definition, any food with sugar in it could not be called natural," he said.

Consumers also need to be better educated, he said.

"As more and more foods become available, people have to read labels and become more sophisticated about what they eat. People previously ate what was raised or brought from nearby. All that has changed in recent years. We've had a tremendous food industry develop — a $280 billion a year business," he said.

"This isn't all bad. I'm not a natural food guy at all, but I think it is wrong to call an artificial product 'natural.' It is a gimmick and not truthful, and the government shouldn't allow it.

"I think people ought to know what the heck is in the food they eat. I don't think we have to eat all natural foods. I eat a lot of foods that are not natural. I eat ice cream, soft drinks and junk foods.

"Just because a thing is natural doesn't make it great necessarily. In other words, there are a lot of bad things in nature, too."

your health

Make push for good quality water

By DR. L.L. COLEMAN

With all the impurities in the air and water, wouldn't it be best and safest to drink only distilled water?

Mr. G.T.

Dear Mr. T.:

Distilled water is pure water. When water is heated to boiling, the vapors are then collected and condensed back into water. By this process, bacteria and other contaminants are removed. Unfortunately, this distillation process also removes many of the valuable minerals that the body needs. For those people who want to use distilled water, supplemental minerals must be added to the diet to insure a proper mineral balance so essential to good health.

Unfortunately, the contamination of our streams and reservoirs has not been adequately handled by city, provincial and federal agencies. Whenever there is an outcry about the persistent contamination, legislators seem to be aroused just long enough to make a political speech, advocating great changes. If there is sufficient pressure, tentative plans are drawn up for the elimination of such contamination. We are promised cleaner air and cleaner water in the very near future. And that "near future" could be 10 years from now. It is inconceivable that the chemicals poured into our streams, rivers and lakes — and into our atomosphere — cannot be stopped now.

Dear Doctor:

During a recent examination it was found that I have a cyst in the left lung. The doctors do not feel that I should have it removed. I don't think they're telling me the truth. I think it's a cancerous growth and that they feel it's hopeless to operate on it.

Mr. B.E.W.

Dear Mr. W.:

Cysts in the lung are not cancerous. Usually they are considered birth abnormalities. Sometimes these cysts are acquired later in life. They rarely cause symptoms, unless they become so enlarged that they put pressure on the surrounding organs. When they do, surgical removal is safe and successful.

You should gain great assurance from the fact that your doctors do not want to perform surgery on you. Certainly, if they believed your condition was cancerous, some form of treatment would have been started. Surgery, X-ray therapy and chemotherapy would have been advised.

The fact that your doctors are not pursuing this should give you the assurance that you need. It is understandable that people are concerned about any kind of growth in the lung, but you must now take your doctor's word.

herman

"If it doesn't itch, don't worry about it."

Diet surges ahead as cancer cause factor

By VICTOR COHN
Washington Post

North Americans can markedly reduce their risk of getting cancer by eating less, by eating a balanced, low-fat, high-fibre diet and by drinking only moderate amounts of alcohol, the U.S. government's National Cancer Institute said in Washington this week.

The pronouncement, first of its kind by the government's main cancer-fighting agency, was made in response to a growing body of evidence that seems to link diets and cancers.

For example, many authorities believe thre is more breast cancer in women — and more cancer of the colon in both men and women — who eat large quantities of meat and dairy fats.

The statement, before a Senate nutrition subcommittee headed by Sen. George McGovern was also a response to strong pressure from both McGovern and Sen. Bob Dole of Kansas, the subcommittee's ranking minority member, to say something to "help" the public" avoid cancer.

McGovern hailed the recommendation as a major and "precedent-setting act," since both the public and the scientific community look to the National Institutes of Health — of which the National Cancer Institute is a part — for research leadership.

Because the advice, if taken, would mean consuming fewer animal and vegetable fats — less meat, fewer fatty dairy products and less vegetable oils and margarine — the NCI view can be expected to win few friends in the food industries.

Opponents, and some critical scientists, are certain to say the recommendations are based only on inconclusive evidence.

Dr. Arthur Upton, NCI director, conceded this. He said the recommendations represent only "prudent interim principles" — "tentative" guides — in a field in which "the exact role that diet plays remains unclear" and much research still must be done.

Still, he argued, the time has come for "a modest beginning" in applying the best available knowledge to save lives.

These dietary recommendations, it also turns out, are not very differnt from the "prudent," low-fat diet that most authorities advise to help avoid heart disease. The main differences, Upton said, are the addition of more fibre — via fruits, vegetables, bread and cereals — and the warning against too much alcohol.

"Too much" alcohol, Upton said, is certainly any more than two drinks a day. "Two are probably in the borderline region," he said, calling "a glass of wine or beer or highball" or "no more than one or two ounces of hard alcohol" daily safely moderate.

There is still another difference, however, between this new anti-cancer diet and the ususal prudent heart diet. Most heart specialists advise against over-eating saturated — usually solid — fats, like meat fats and butter and instead advise use of unsaturated, usually more liquid fats, like some oils and margarines.

Upton advised going easy on all fats based on recent experiments showing the number of cancers in rats fed unsaturated fats was even larger that that in rats fed saturated fats (which included coconut oil).

In short he said "don't overuse margarine just because it doesn't contian animal fat." And the average American who now consumes an amazing 40 per cent of his or her calories in fats could well reduce fat intake to 33 per cent, he advised.

He advised a balanced diet, including "ample fresh fruit and vegetables," to provide important vitamins and minerals without resort to vitamin pills. He advised "generous intake of dietary fiber" on the basis of reports of fewer colon — bowel — cancers in people and some experimental animals who eat fibrous foods.

But, he emphasized, one can only call such advice "prudent," since the evidence isn't all in. The Department of Health, Education and Welfare, NCI's parent agency, has shunned firm pronouncements on diet and cancer.

But Dr. Ernest Wynder, head of the American Health Foundation in New York, urged such advice last June after his group's conference on cancer prevention. Dr. Mark Hegsted, head of the Agriculture Department's new Human Nutrition Center, and Dr. Anthony Miller, head of epidemiology at the National Cancer Institute of Canada, concurred.

Another panel of scientists — among them, Dr. Barry Commoner of Washington University — Tuesday urged reform of the way NIH reviews scientists' research proposals. They said without reform, establishment scientists will keep blocking the new kinds of nutrition research needed to get the answers Upton said are required.

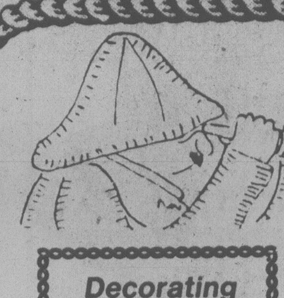
Ahoy!
An Oktoberfest of Fine Nautical Cut Glass From Rumania in the Elegant "Clipper and Schooner" Designs

Brandy Glasses · Steins · Pitchers
Ale Glasses · Cordial Sets · Ships Decanter
Old Fashion Sets · Brandy Glasses · Wine Decanter Sets

Decorating Accessories with Nautical Elegance

Gifts with Tradition and Distinction

2403 BEACON AVENUE
MAIN STREET, SIDNEY
656-2434
MON. TO SAT.
10 a.m. to 5 p.m.

SUNTIME yacht shop

10-11

Computer pricing 'disruptive'

WINNIPEG (CP) — Blanche Wolfe, a 74-year-old Winnipeg social activist, says the computer food pricing system is unnecessarily disrupting the lives of elderly people.

Mrs. Wolfe, a grandmother and retired teacher, is circulating a petition asking the food industry to consider effects of the pricing system on the elderly.

"Somebody has got to stand up for old people," she said.

"Many are unable to write letters for themselves, but they still can get their ideas across by signing a petition."

Mrs. Wolfe said she is willing to listen to any arguments that prove computer pricing and Universal Products Coding are more efficient and will result in lower costs to consumers.

Universal Products Coding is the series of 10 vertical bars printed on cans and packages that make it possible for an electronic scanner to determine each item's size, make and contents.

The system is estimated to save an individual supermarket up to $120,000 annually. But with prices no longer shown on each item, consumers have a harder time keeping track of costs.

Mrs. Wolfe said people with poor vision are especially frustrated by the new system.

"Different-level computer-print shelf pricing is difficult to read even for people wearing bifocals. It's almost impossible to see by those who have had cataract operations."

Mrs. Wolfe, activities chairman at a senior citizens' centre, said elderly people suspect the electronic equipment needed for computer pricing can only add to food prices.

Older people have already had their share of changes and challenges in life, and computer pricing only means frustration when they go shopping for groceries, she said.

"Senior citizens, from the 90-plus down to the recently retired, have survived two world wars, a depression and lack of employment opportunities," she said.

"They feel they've paid their dues to society and should be able to enjoy their old age in comfort and with dignity."

"A fascinating place"
THE ROCKHOUND SHOP
777 CLOVERDALE 388-5341
TUES. TO SAT.
Discover us soon!

free to all

By MANNY LEVINE

The food that a person eats cannot change his basic physical features. However, a nourishing diet can help pave the way to clear skin and shining hair. When eaten in adequate quantities, fruit and vegetables have particularly high cosmetic values.

Facing Food Facts is a free folder that makes use of a basic question and answer format to provide helpful dietary information. The folder also contains low and high calorie menus for each meal of the day.

For your copy of this publication, write to Facing Food Facts, Consumer Services, Kellogg Salada Company, 6700 Finch Avenue West, Rexdale, Ontario M9W 5P2.

In April of 1977, the Enterprise Development Programme was launched by the Department of Industry, Trade, and Commerce. The purpose of this programme was to provide grants to small businesses for high-risk, but promising projects.

The Government of Canada and the Small Business is a 32-page booklet that describes more than a dozen federal government services that have been established to bolster small business across the country. This booklet is one of six in a series that is intended to familiarize the Canadian public with the ways in which their government can assist them. Other titles in this series include: *The Government of Canada and the Working Person, the Government of Canada* and the Senior Citizen, and The Government of Canada and the Arts..

You can obtain the entire series free of charge, by writing to the Canadian Unity Information Office, Box 1986, Station "B", Ottawa, Ontario, K1P 6G6. Please ask for Series "C".

25% OFF SALE ON ALL CUSTOM FRAMING AT Canadian Impressions

BRIAN KLASSEN-OVER THE LAST 10 YEARS BRIAN HAS BECOME ONE OF THE FINEST CRAFTSMEN IN THE FIELD OF FRAMING.

BERNARD RAFFO-AS AN ARTIST AND FRAMER BERNIE BRINGS A WEALTH OF KNOWLEDGE AND EXPERIENCE TO SOLVE YOUR SPECIAL NEEDS.

811 Government st. Victoria 383-2641

WE ARE PROUD TO ANNOUNCE THAT BERNIE AND BRIAN HAVE JOINED CANADIAN IMPRESSIONS TO FORM THE FINEST AND MOST MODERN FRAMING DEPARTMENT IN WESTERN CANADA. CANADIAN IMPRESSIONS, A NEW "MUST SEE" IN VICTORIA. THE SELECTION IN THIS EXCITING NEW GALLERY WILL DELIGHT THE ENTIRE FAMILY.

- LARGEST SELECTION OF FRAMES
- PERSONAL SERVICE • QUALITY WORK
- MUSEUM STANDARDS • FAST SERVICE
- CREATIVE IDEAS • VERY LOW PRICES
- RESTORATION • QUALITY MATERIALS

SALE STARTS FRI, 12TH
FRI.~9:30 to 9:00
SAT. to THUR.
9:30 to 6pm

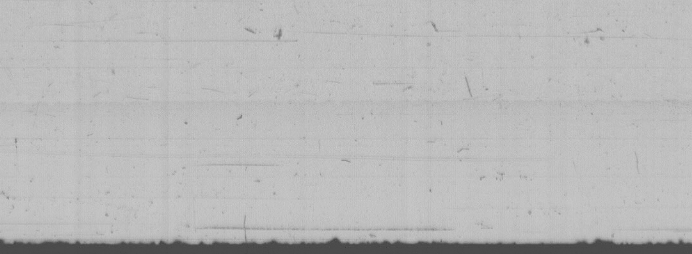

Yarns Unlimited
1407 GOVERNMENT
384-5012
Downtown BONUS DAY
SCOPE DOUBLEKNIT
30% WOOL, 70% ORLON
Approx. 40 colours.
MACHINE WASHABLE/DRYABLE
56 g (2 oz.) 90¢
225 g (8 oz.) 3.25
THURS., FRI. and SATURDAY
10-11

CAN YOU GET 100 CUPS FROM "YOUR BRAND" COFFEE?

*DID YOU KNOW that the finer your coffee is ground the more you will get out of it in flavour and cups?

*DID YOU KNOW that many filter coffees are not *PULVERIZED?

*DID YOU KNOW that some roasters add robustas as fillers and price reducers, which also reduces flavour and strength? *MURCHIE'S is fresh roasted 100% pure coffee.

*DID YOU KNOW that once coffee is roasted, it is perishable and if ground, stays fresh for one week only if kept in refrigerator or freezer? Whole roast stays fresh for one month in fridge or freezer.

*THEREFORE, if you are using stale coffee or coffee with fillers or additives, you will need twice as much per cup in order to get a good "Coffee" flavour.

MURCHIE'S CHALLENGES YOU TO TRY A CUP OF THEIR COFFEE IN ONE OF THEIR SIX LOCATIONS
—TASTE THE DIFFERENCE—
One cup free with coupon — if you like it — coupon also entitles you to 25¢ off your first pound. Pick up one of our free sheets "HINTS FOR STRETCHING YOUR COFFEE DOLLAR"

VALUABLE COUPON
ONE FREE CUP COFFEE
retail value 19¢
1008 Robson St.
Pacific Centre
Park Royal N.
AND/OR BOTH
AT ALL 6 MURCHIE'S STORES
Murchie's SINCE 1894
25¢ OFF ONE POUND COFFEE
623 Fort St.
Victoria, B.C.
560 Cambie St.
Richmond Square
OFFER VALID TO OCT. 31, 1979
10-11

Best fed by mom or multinational?

Ketchup king visits

Nutrition dialogue welcomed

By LON WOOD

The president of H.J. Heinz of Canada Ltd. says current dialogue between nutritionists and major food producers can bring about nothing but good.

"I think we all recognize that the ultimate power over a corporation — the group that *really* determines its success or failure — is not management . . . government . . . the news media, or for that matter the scientific professionals. It's the public — the consumer," said Thomas D. Smyth, speaking in Victoria following a company-sponsored infant nutrition seminar in Vancouver.

At the "update on infant nutrition," also held in other major cities across Canada, some 150 people heard Dr. Stanley Zlotkin, pediatrician at the Sick Children's Hospital in Toronto, say that mother's milk is no better than bottled milk fed to infants.

(Recent to world health studies say that in developing countries, malnutrition was virtually unknown 25 years ago in tots 18 months old and under due to breast feeding — a picture changed drastically by mass sales of infant formula to these countries by multinational food corporations.)

Another speaker, Heinz staff nutritionist Dr. David L. Yeung, told the group that a recent study he worked on shows that infants in the first year of life need fewer calories than that recommended by Canadian Dietary Standards.

Leung's study, conducted on 403 babies in Montreal and Toronto, also reports that salt intake of babies is much lower than figures reported in previous studies, mostly due, he claimed, to eating salt-free commercial baby foods.

In the Victoria interview, company president Smyth said there has never been any direct proof that salt and sugar in baby foods have been harmful in any way.

"But because mothers felt there was a possibility salt and sugar might have detrimental effects, we have withdrawn all salt and reduced sugar," he said.

Heinz, a subsidiary of H.J. Heinz Co. in Pennsylvania, employs some 2,000 people and has a net income upwards of $75 million.

The company processes food and condiments and despite a growing line of products is best known for its ketchup — which is spelled k-e-t-c-h-u-p, not catsup, says Smyth. The word, he said, is an Indonesian derivation of the word "spice."

"We grow approximately 9,000 acres of tomatoes under contract each year for our tomato products," he said. "That's about 165,000 tons processed for soup, juice, ketchup and so on."

The "Heinz 57" slogan, he said, may eventually mean only a mixed breed of mutt, however, as the company now has over 200 varieties and is phasing in a more streamlined logo — a squat keystone simply inscribed "Heinz."

Speaking further on the dialogue that has arisen as the result of increased nutritional awareness among both the public and professionals, Smyth said now there is an opportunity for his company to make sure they are not misinforming the consumer.

The consumer has become very confused and distrustful, he said.

"I'm not referring to the rebels and faddists of a decade ago who took to the hills to grow and sustain themselves on their own alfalfa," he said. "I am speaking of the average consumer who listened to his or her parents discuss the importance of 'balanced' meals, had some description of nutrition given to them in the classroom and then became exposed to the reports of the various revelations, debates and conflicts as reported by the news media!"

Smyth said he would not suggest less disclosure of information or a "cynical attitude toward the rightful processes of journalism," but would like to see more awareness of potential "knee jerk" reaction by the public when it is exposed to hasty and often incomplete conclusions from new scientific findings.

INTRODUCTORY OFFER
GOURMET GIFT SETS
25% OFF
- Escargo Sets
- Onion Soup Sets
- Wine and Cheese Sets
- Cheese Sets
- Steak Boards
- Spanish Coffee Sets
- Irish Coffee Sets
- Martini Sets
- Cognac Sets

WHILE STOCK LASTS
The Wooden Spoon KITCHEN SHOP
ON VIEW ST. BEHIND STANDARD FURNITURE 384-8823
10-11

Higher java prices up coffee intake

WINDSOR, Ont. (CP) — High coffee prices may be reducing general levels of consumption, but a psychologist believes that people nonetheless are increasing their caffeine intake.

Dr. Richard Gilbert of the Addiction Research Foundation of Ontario said in a recent interview that many consumers have switched to inferior brands of coffee containing the robust bean of Africa and Indonesia, which has a higher caffeine level than the South American arabica bean, the market giant 10 years ago.

Gilbert, who has spent eight years studying the effects of caffeine on the human system, also said there are differences in caffeine levels among instant, perked and drip coffees.

Instant coffee contains less caffeine than fresh-perked, and drip contains about two per cent more caffeine per cup than instant.

He said tests done both in the United States and Canada on the effects of caffeine consumption show there is reason for alarm. It's well documented that caffeine affects sleep, he said, and heavy users show "abnormal sleeping patterns."

Gilbert said there's evidence also to show that high caffeine intake may lead to more serious problems. Stomach upsets can grow to ulcerations and cancer is possible in the bladder.

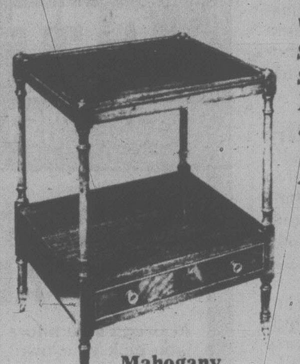

We have a new Selection of Solid Mahogany Dining Tables and Chairs

Antiques and Traditional Furniture . . . also Silver, Glass, Jewellery, Paintings and Prints — at

Mahogany 2 Tier End Table 46x46x63 cm (18"x18"x25")

THE ISLAND GALLERY
CHARGEX VISA
2188 OAK BAY AVENUE
next to the Oak Bay Theatre
TUES.-SAT. 598-5534

Excuses...

"Some people can't lose weight"
"I'm at a desk all day"
"I have a glandular problem"
"I can't stick to a diet"
"I just quit smoking"
"My husband likes me this way"
"I'm depressed"
"No time to exercise"
"There's more of me to love"

what's yours?

Thinking of excuses for being overweight can bring out the creativity in all of us. But in spite of it all, deep down inside you know you really should do something. What you need is a program to help you lose that excess weight quickly and safely, without the danger of regaining.

Weight Loss Clinic is the answer. No fad diets. No harmful drugs. No strenuous exercise. Nutritional guidance. And most important of all . . . results that will amaze you. If you call right now we'll arrange for a complimentary consultation with no obligation. Go ahead . . . pick up the phone, after all, there's no excuse not to!

WEIGHT LOSS CLINIC

COOK MEDICAL BLDG. 1175 COOK ST., #308 384-7177
Visa and Master Charge welcome 8 am to 7 pm Mon.-Fri. ©WEIGHT LOSS, INC. 1979

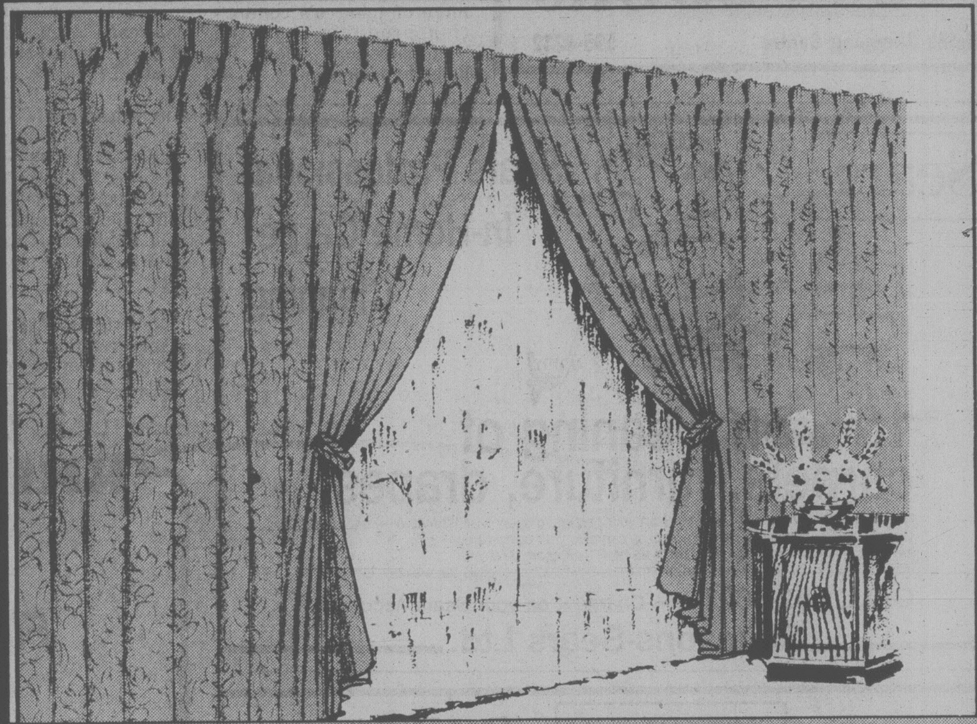

FREE LABOR
ON CUSTOM-MADE DRAPERIES

Orders for cathedral and slanted ceilings, cut-out valances, and velvets are exempt from this offer. All orders must be made to a minimum 54" length.

NOW SAVE 33%
"ADELLE" OPEN WEAVE ACRYLIC DRAPERIES
Available in two beautiful decorator colors. One popular size, 75" x 84"
Regular $59.99 SPECIAL $39.99

"CAMELOT" DRAPERIES READY TO HANG
100% heavy acrylic draperies in two lovely shades-beige and rust. Available in three sizes.
NOW SAVE 20%

75 x 84	Reg $ 69.99	SPEC. $ 55.99
100 x 84	Reg $ 89.99	SPEC. $ 71.99
150 x 84	Reg $129.99	SPEC. $104.99

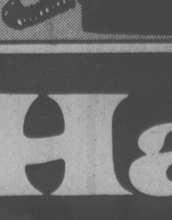

FREE SHOP-AT-HOME SERVICE FOR CUSTOM-MADE DRAPERIES
Day or evening appointments at your convenience. Absolutely no cost or obligation.
595-8114

COAST TO COAST
Harrison
HILLSIDE SHOPPING CENTRE 595-8114
VISA master charge

How high is your IQ for nutrition?

NUTRITION MATTERS

Dr. Elizabeth Bright-See and Jane Hope

How would you like to find out what your NIQ is! That's what we're calling your Nutrition Intelligence Quotient — and you can find out how you rate by answering the following questions —all of them concern nutrition. We'll give you a prize — a Canadian book on nutrition — to the first person who sends in the correct answers. So answer as many questions as you can and send in your answers to *Nutrition Matters* NIQ, c/o *Victoria Times*, 2621 Douglas St., Victoria. (Answers must be postmarked no later than November 28, 1979). We'll publish the answers and the name of the winner later next month.

Circle thecorrect answer: T (true), F (false). Ready? Go!

T F Spinach is a good source of iron.

T F Foods labelled "carbohydrate-reduced" always have fewer calories than the samefood in its "regular" form.

T F Vitamin supplements can replace meals.

T F Megadoses of many vitamins can be dangerous.

T F Overweight parents are more likely to have overweight children.

T F Pregnant women don't have to worry about their diet until the sixth month of their pregnancy.

T F If a small amount of a vitamin or mineral is "good" for you, more is better.

T F Margarines labelled "calorie-reduced" have a highr water content than regular margarine?

T F Taking vitamin E supplements will ensure a happier sex life.

T F Foods labelled "natural" or "pure" must be organically grown.

T F Additives are dangerous.

T F Nitrites are added to certain meats to help prevent possible food poisoning.

T F Canadians, on the whole, eat too much protein.

T F Overweight is often due to heredity.

T F Margarine is less fattening than butter.

T F Heavy smokers need a little more vitamin C than non-smokers.

T F Starches, such aspotatoes and bread, are fattening.

T F Fruit is a good source of fibre.

T F Salt, pepper and sugar are food additives.

T F Gelatin will strengthen fingernails.

T F Skipping meals will help you lose weight.

T F Canadians are eating more fruit and vegetables than they did 20 years ago.

T F Taking large doeses of vitamin C each day is the best way to avoid a cold.

T F Vegetarians kan enjoy a nutritionally-sound diet.

T F Brewer's yeast and wheat germ is an excellent source of B vitamins.

T F Honey ca be used without restraint by diabetics.

T F Eating meat each day is essential for good health.

T F "Natural" and "synthetic" vitamins have comparable biological calue.

T F Hamburgers and pizzas are "junk" food.

T F Children should be forced to "clean their plates" at meals.

T F Honey is more nutritious than sugar.

T F Glucose drinks should be taken before an athletic event for energy.

T F The nutrient content in canned or frozenfood is destroyed by processing.

T F We should always eat three square meals a day.

T F "Health" or natural foods are better for us than processed ones.

T F Snacks serve no useful purpose.

T F Blackstrap molasses can cause ulcers, varicose, veins and arthritis?

CONFIDENTIALLY YOURS

Barbara Brent

SOME QUICK TRICKS OF THE TRADE FOR THE BUSY HOSTESS. These ideas will perk up the simplest dish.

- Top baked potatoes with sour cream and black caviar
- Wrap meat loaf in smoked bacon strips
- Add toasted slivered almonds, sliced water chestnuts or mushrooms to buttered green beans
- Sprinkle nutmeg on cooked, buttered brussel sprouts
- Add 1 tsp. caraway seeds when cooking spinach
- Add chopped chives to buttered carrots, peas, beans, bean sprouts
- Add cocoa and sugar or 1 tsp. instant coffee to whipped cream.

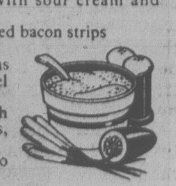

PETER PIPER'S PEPPER RELISH...one of the yummy recipes from the Pampered Pickle booklet by **SIFTO**®...and it's only $1.00. 12 sweet red peppers and 12 green peppers, seeded, cored; 6 medium onions; 2 cups white vinegar; 1½ cups sugar; 2 tbsp. **SIFTO**® coarse salt. Coarsely chop peppers and onions. Cover with boiling water. Drain. Cover again with boiling water and bring to a boil. Let stand 10 minutes. Drain well. Add remaining ingredients, simmer 10 minutes. Bring to a boil, pack in hot sterilized jars, seal. Store 6 weeks before serving. Makes about 4 pints. **SIFTO® SALT**...where all good food begins.

MANY A WARM SEPTEMBER WEEKEND will still see us off to beaches, cottages, resorts and sightseeing trips. And, as we all know, change of food or water may bring on a sudden attack of diarrhea. If even one member of the family suffers, it can spoil that outing for everyone. Put things on the rails again fast with **FOWLER'S EXTRACT OF WILD STRAWBERRY!** Effective, yet so gentle. **FOWLER'S** works quickly and is non-constipating. Soothing, settling for adults and children. You can count on **FOWLER'S** for welcome relief from diarrhea. Don't wait until you need to make a special trip to get it. Keep it on hand wherever you go.

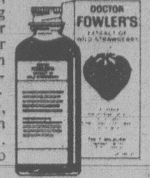

BOLEN BOOKS

AUTOGRAPHING PARTY WITH LYNN HANCOCK

"An Ape Came Out of My Hat Box"

FRIDAY, OCTOBER 12, 7-8 P.M.

BOLEN BOOKS

Hillside Shopping Centre 10-11 595-4232

Worst smoke in sidestream

GENEVA, Switzerland (UPI) — Non-smokers need to spend only one hour in a smoke-filled room to inhale the equivalent of one cigarette smoked normally, according to experts at the World Health Organization.

A WHO study in the July-August edition of the WHO Chronicle said the "sidestream" smoke from the end of lit cigarettes contains more of tobacco's combustion products than the "mainstream" smoke inhaled by a smoker.

"There is five times more carbon monoxide, three times more tar and nicotine, four times more benzol and 46 times the ammonia in sidestream smoke, as well as higher concentrations of many other noxious substances," the report said.

When there is heavy smoking in small, badly-ventilated spaces such as cars, offices or bars, carbon monoxide concentrations can reach levels that would not be permitted in industry, it added.

But the experts say it is only in exceptional circumstances that such density of exposure is likely and when it does occur it is "usually of much less degree." They said those levels would not have an adverse physical affect.

Neverthless, experts have discovered that high carbon monoxide levels combined with fatigue, alcohol or altitude can cause a reduction in perception and reaction time.

For airline pilots and car drivers, this difference could be crucial.

People suffering from asthma, bronchitis or other respiratory diseases are particularly affected by "passive" smoking and in some cases smoke-filled atmospheres can cause an attack.

"The effect of involuntary smoking on healthy adults consists mainly of irritation of the nose, eyes and throat, although some report headache and nausea," the study said.

Although no long-term health risks are involved, experts consider the distress and irritation caused to individuals as sufficient to cause loss of efficiency at work.

Sears

Sears Professional In-Home Carpet Cleaning

10% off cleaning of carpets, furniture, drapes.

Now is a great time to call Sears to clean your carpets, draperies and furniture — and save 10% Our exclusive on-location cleaning process can give your upholstered furniture and your draperies that 'bright as new' look again (And your draperies are cleaned without even taking them down). Offer expires Wednesday, Oct. 31st.

CALL 652-5621 — Charge it on your Sears Account

Simpsons-Sears Ltd.

Sears

Shop Thursday, Friday nights 'til 9

Custom drapery decorator fabrics

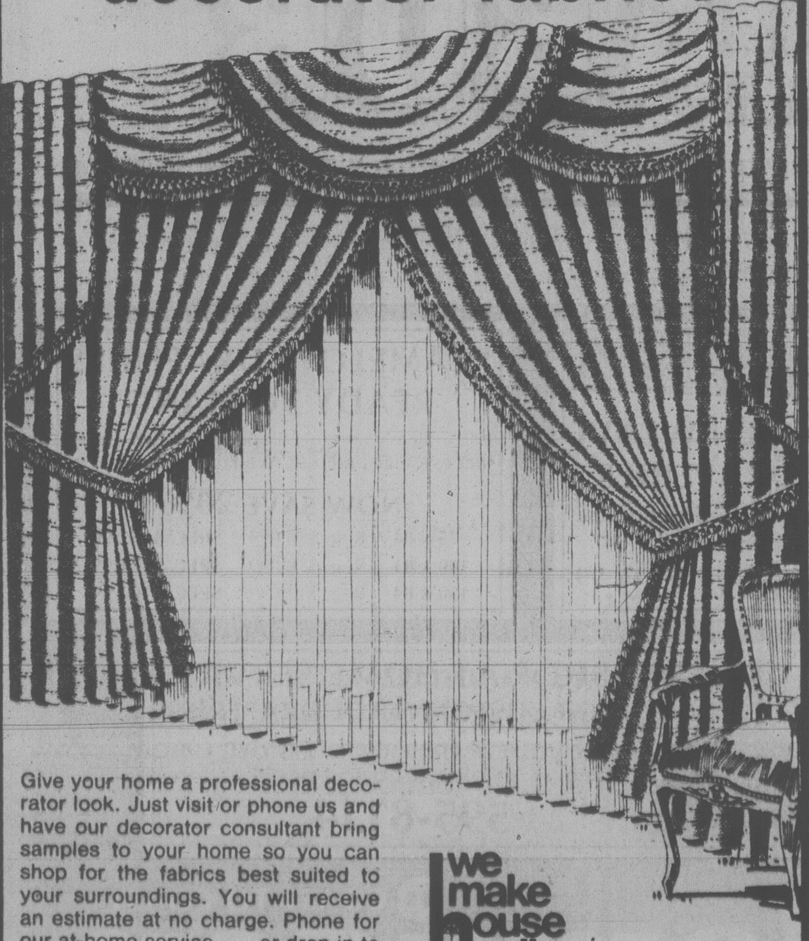

Give your home a professional decorator look. Just visit or phone us and have our decorator consultant bring samples to your home so you can shop for the fabrics best suited to your surroundings. You will receive an estimate at no charge. Phone for our at-home service . . . or drop in to your Sears store.

Sears: Draperies (24)
Phone Enquiries: 595-9111

we make house calls

Phone 595-9111

Simpsons-Sears Ltd.

3190 Shelbourne Street . . . Lots of Free Parking

at BRIDGMAN'S

First Edition

1979 CHRISTMAS PLATE

EST 1775 AYNSLEY

Aynsley

ENGLISH FINE BONE CHINA

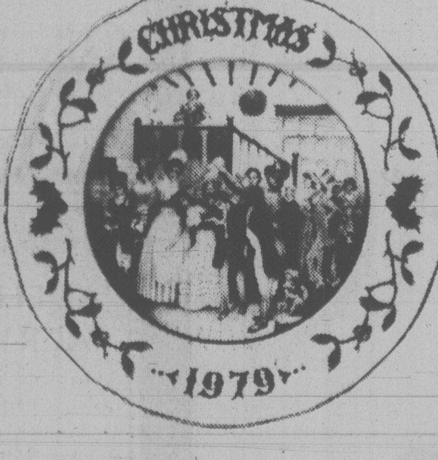

"MR. FEZZIWIGS BALL"

The first edition of a series of four plates depicting scenes from:

A CHRISTMAS CAROL
by Charles Dickens

"and the warehouse was as snug and warm and dry and bright a ballroom, as you would desire to see upon a winters night."

CHARGEX VISA

Now available — quantity limited
$36.95

master charge

10-11

Montague BRIDGMAN

CORNER OF FORT and BROAD 383-0821

QUALITY IS WHAT YOU GET AT GREGG'S

VISIT OUR SHOWROOM FACTORY TODAY

CUSTOM BUILT FURNITURE AT AFFORDABLE PRICES!

At Gregg's Furniture manufacturers, we use only the best top quality materials (you pick your own). You also choose the style, the fabric, the color and the pattern. Your chesterfield suite, chair or love seat will be made with 1⅛" kiln dried spruce and maple frames, taped coil spring base, 6" latex rubber cushions and dacron wrapped back cushions. We carefully tailor and match the patterns and here you have 100's of covers to choose from, including such famous names as Sanderson, Citex, Woeller, Collins, Aikman, La France and many more.

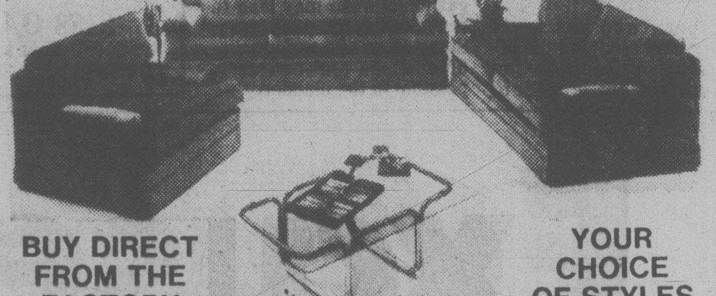

BUY DIRECT FROM THE FACTORY AND SAVE

YOUR CHOICE OF STYLES AND FABRICS

EASY CREDIT TERMS

10-YEAR GUARANTEE ON ALL CONSTRUCTION AND WORKMANSHIP

TRADE-IN TIME

MATTRESSES

$25 on your old mattress.
$25 on your box spring.
WHEN YOU PURCHASE A NEW

Springfilled MATTRESS or BOXSPRING

3'3" size, each piece	$169
Regular size, each piece	$189
Queen size, each piece	$219
King size, each piece	$289

Latex Rubber

The mattress that gives even support to all parts of the body, truly the most comfortable mattress of all.

MATTRESS or BOXSPRING

3'3" size, each piece	$199
Regular size, each piece	$249
Queen size, each piece	$289
King size, mattress	$399

MATTRESS TOPPER PADS

ENJOY the luxurious comfort

Thick	Size	Rubber	Foam
1 in.	39x75	$27.25	$ 8.55
2 in.	39x75	$52.75	$17.25
1 in.	54x75	$37.75	$11.85
2 in.	54x75	$72.90	$23.65
1 in.	5x0	$44.65	$14.00
2 in.	5x9	$86.50	$28.00
1 in.	King	$58.50	$17.75
2 in.	King	$112.35	$36.40

RE-UPHOLSTER NOW

33 QUALIFIED PEOPLE TO SERVE YOU

ALL WORK GUARANTEED

• FREE ESTIMATES •

THOUSANDS OF FABRICS TO CHOOSE FROM

CHARGEX VISA

master charge

AUTHORIZED SCOTCHGARD DEALER

GREGG'S FURNITURE MANUFACTURERS (VICTORIA)

2300 DOUGLAS ST. — 388-7365

OPEN FRIDAY NIGHT 'til 9:00 P.M.

9-27

More is not better

FOOD FOR THOUGHT

Dr. Jean Mayer
Dr. Johanna Dwyer

Few people have trouble defining the word 'nutrient' as a component of foods, including water, that is essential to life, growth and reproduction. However, when it comes to translating what they know into what they eat, many people make decisions on the basis of nutritional fantasy instead of nutritional fact.

One such fantasy is: if a little of a nutrient is good, more must be better.

There is no dispute whatsoever that there is a minimum level of each essential nutrient necessary to prevent certain illnesses. The absence of vitamin C in the diet will produce scurvy. A deficiency of vitamin D will result in rickets in children and softening of the bones in adults. A shortage of thiamin causes beriberi.

Beyond this minimum level needed to prevent problems is a range of safe levels which is different for different nutrients -- what we know as the Recommended Dietary Allowances as established by the food and nutrition board of the national board of the National Academy of Sciences. These levels not only allow for the minimum requirement but also add a generous margin of safety to cover variations in need for all healthy individuals.

When one takes in more than these safe ranges, however, a nutrient no longer becomes a nutrient, but begins to act like a drug, and a drug that can be very toxic.

Back in the days when vitamin D supplements were beginning to be given to prevent rickets, for instance, some European mothers assumed that if they were good in small amounts, more must be better. The result was a number of very serious cases of hypercalcemia, the disease of vitamin D excess, in which calcium is deposited in the soft tissues. Many babies suffered irreversible kidney damage before the mothers could be persuaded to reduce the overdosage of vitamin D.

As research continues into the results of high intakes of essential nutrients, evidence is accumulating that even the water-soluble vitamins, C and the B complex, taken in large amounts over a long term, can cause unexpected problems.

So why waste your money and risk your health by overdosing yourself on the presumption that more is better? It's just not worth it.

The FASHION Coat
by Pierre CARDIN

CARDINS FASHIONS

1841 OAK BAY at CHAMBERLAIN (TUES - SAT)

AN URGENT MESSAGE TO OWNERS OF CORNING WARE COFFEE PERCOLATORS

STOP USING THE PERCOLATOR for any purpose.

- Some CORNING WARE® percolators can be dangerous to use
- The complete metal top may separate from the white glass-ceramic pot ...without warning. The handle may not necessarily appear loose
- Percolators may be either rangetop or electric

If you have a CORNING WARE® percolator with a metal top (pouring spout), please fill out and return the coupon below.

DO NOT RETURN the percolator to a retail store or Corning Canada Inc. BUT KEEP IT UNTIL you hear from Corning*. We will send you further information and a special offer.

We regret any inconvenience; however, we are concerned for your safety.

Thank you for your co-operation.

*Please Allow at least eight weeks for our response to arrive.

Please Print

LAST NAME ______ INITIALS ______

ADDRESS ______ APT. ______

CITY ______ PROV. ______

POSTAL CODE ______ (AREA) ______ PHONE NUMBER ______

If you have more than one pot, please use a separate coupon

Please list model no. and/or cup capacity shown on the side or bottom of white bowl

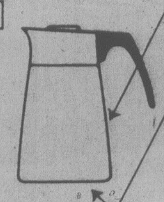

Model No. ______

Cup Capacity ______

No Markings please check ______

PLEASE RETURN COUPON TO:
CORNING CANADA INC.
P.O. BOX 2600, STATION 'A'
TORONTO, ONTARIO M5W 2E7

INTRODUCING THE BEST-BUILT, BEST-BACKED AMC AUTOMOBILES, EVER.

The 1980 AMC Spirit DL Liftback.

The 1980 AMC Pacer DL Wagon.

The 1980 AMC Eagle Automatic 4-Wheel Drive Wagon.

The 1980 AMC Concord DL 2-door Sedan.

Certain items illustrated are optional at extra cost.

HERE'S HOW WE BUILD THEM BETTER.

American Motors is committed to manufacturing automobiles that are built to last. For 1980, AMC automobiles are built tougher than ever before.

Exclusive Ziebart® Factory Rust Protection.

Only American Motors adds Ziebart® Factory Rust Protection right at the factory, as the automobiles are being built. For instance, it's applied under the doors, in lower pillar areas, on lower fenders, and in the rear wheel openings. And it's included in the price of the automobile.

Rust-resistant Body Components in Critical Areas.

Galvanized steel body components are used in critical areas such as rocker panels, doors, hood, and trunk lid. In addition, special plastic fender inner-liners are installed for even more protection against rust.

Corrosion Fighting Primers.

Every 1980 AMC automobile is dipped to the window line with corrosion fighting primer. External metal surfaces are covered with additional primers. And special sealers and zinc rich primers are added in sensitive areas to provide even greater protection against corrosion.

Aluminized Exhaust System.

For 1980, every AMC automobile has an aluminized exhaust system built-in. It's one more step we take to make sure our automobiles are built better. And the aluminized exhaust system is protected by the exclusive American Motors Buyer Protection Plan.

HERE'S HOW WE BACK THEM BETTER.

American Motors is committed to backing their 1980 automobiles better than any other car maker. We're serious about protecting the interests of people who buy AMC automobiles.

5-Year No-Rust-Thru® Warranty.

Every 1980 AMC automobile is covered by a full 5-Year No-Rust-Thru® Warranty with no mileage limitation. It's the longest rust perforation warranty in the industry, and it's included in the cost of the automobile.

The Exclusive American Motors Buyer Protection Plan.

All 1980 AMC automobiles are backed by the exclusive American Motors Buyer Protection Plan, a comprehensive 12 month/20,000 km warranty that covers every part of your new 1980 AMC automobile, except tires.

See your American Motors Dealer for complete details.

1980, The Year to Own an AMC Automobile.

For 1980, American Motors presents the best-built, best-backed AMC automobiles ever. They're at your American Motors Dealer now. Check out their styling. Check out their comfort. Check out their warranties. And then take one for a test drive.

We're sure you'll agree. This is the year to go AMC!

, AMC, Spirit, Concord, Pacer, Eagle, Buyer Protection Plan, and No-Rust-Thru are trade marks of American Motors Corporation. In Canada, American Motors (Canada) Limited is a licensed user. Ziebart® is a registered trade mark of Ziebart International Corporation.

BUILT FOR TODAY, BUILT TO LAST FOR TOMORROW.

AMERICAN MOTORS

REG. MIDGLEY MOTORS LTD.
736 Cloverdale Ave.
Victoria (604) 385-8756
Dealer License No. 00247 A

WARREN BURD MOTORS LTD.
2061 North Island Highway
Campbell River (640) 287-9555
Dealer License No. 00631 A

BOW-MEL MOTORS LTD.
461 Trans Canada Hwy.
Duncan (604) 746-5141
Dealer License No. 01219 A

BUFFIE'S SUPERIOR AUTO BODY LIMITED
3825 Redford St.
Port Alberni (604) 723-9455
Dealer License No. 06699 A

1980 Plymouth

Your kind of car!

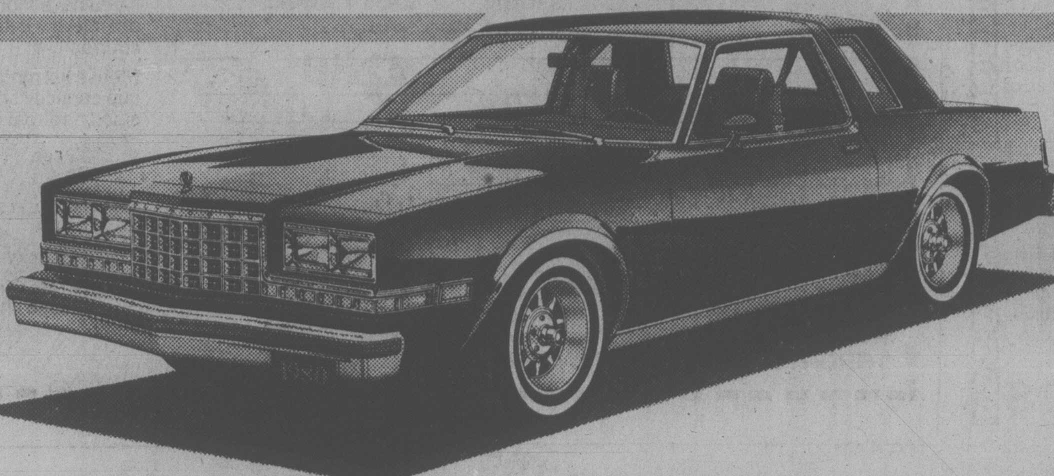

Great looks!
Big car comfort! Fuel economy!

Elegant New Plymouth Caravelle

Plymouth Caravelle is mid-size, but you'll only know it when you measure how easy it is on gas. Everything else says big car, from spacious interior and trunk to contemporary new lines and unique detailing. Choose from a trio of beautifully restyled models: distinguished four-door sedan, a wagon that carries big loads, youthful two-door with sports car flair. Compare Plymouth Caravelle for standard features: TorqueFlite automatic and 3.7 ℓ Slant Six engine for fuel economy, power steering and brakes, whitewall radials. Compare the luxury options that make Caravelle personally yours. Compare with Chevy Malibu and Pontiac LeMans. Plymouth Caravelle wins hands down.

1980 Plymouth has your size, your style, at your price.

1980 Plymouth Gran Fury brings full-size Plymouth back with everything you want in today's full-size. Lock-up torque converter and efficient 3.7 ℓ engine make it easy on fuel. Whitewall radials, power steering and brakes and TorqueFlite automatic transmission come standard. Inside, there's room for six to go travelling with Chrysler engineered smoothness and quiet, with their luggage stowed in the big trunk! Full-size comfort and style. Full-size value. Full list of options including sun roof. Plymouth Gran Fury is your kind of full-size car.

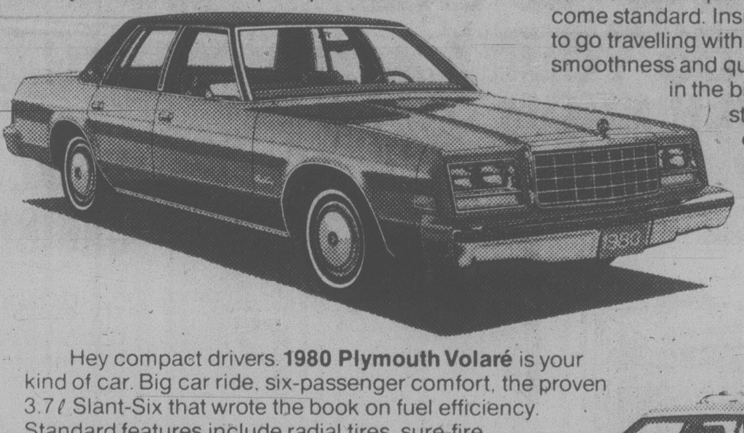

Hey compact drivers. **1980 Plymouth Volaré** is your kind of car. Big car ride, six-passenger comfort, the proven 3.7 ℓ Slant-Six that wrote the book on fuel efficiency. Standard features include radial tires, sure-fire electronic ignition, front anti-sway bar, unibody construction, bumper guards and more. Options are the ones you want. You've made Plymouth Volaré Canada's Number One compact. It's Number One in engineering and value, too.

Take a tough 1.7 ℓ engine, transverse mounted for added leg room. Take front-wheel drive and rack-and-pinion steering. Put it all in an aerodynamic 2 + 2 fastback with hatch, and more room inside than you'd believe possible in a small sporty car. And you've got **1980 Plymouth TC3.**

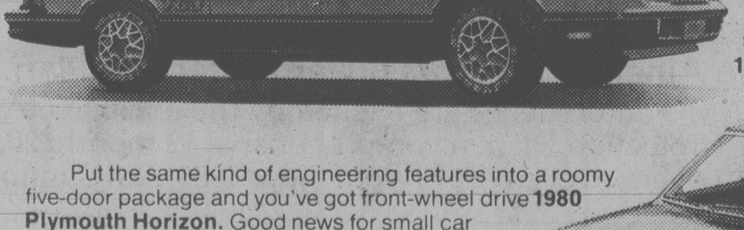

Put the same kind of engineering features into a roomy five-door package and you've got front-wheel drive **1980 Plymouth Horizon.** Good news for small car buyers. Bad news for Acadian, Chevette, Pinto, Fiesta, Datsun, Toyota and Rabbit.

Your kind of car is backed by solid Chrysler protection. 12 month/20,000 km warranty. 36-month Anti-Corrosion warranty for perforation caused by corrosion. Plus the optional 5 year/80,000 km Chrysler 5/80 Protection Plan on the power train.

FREE!
ROLPH McNALLY ROAD ATLAS when you test drive 1980 Plymouth
Limited time only at participating dealers

Plymouth
CHRYSLER
Dodge Trucks
SALES/SERVICE
BUY OR LEASE

"Plymouth, you're all right"

Bribery, sloppiness charges probed at gas plant site

VANCOUVER (CP) — A security firm has been hired to investigate allegations of costly improprieties and sloppy management in construction of a Westcoast Transmission plant near Chetwynd.

Bill Mason, provincial manager of Wackenhut of Canada Ltd., said Wednesday that allegations have been made by former employees of Dillingham Corp. of Canada, prime contractor in Westcoast's multi-million-dollar Pine River natural gas processing plant in the Peace River district of northeast British Columbia.

Mason said the allegations include an overrun of $100,000 on one excavating job where equipment is owned by a site supervisor, plus liquor bribes to a foreman to falsify worksheets.

More than 36 per cent of Westcoast shares are owned by Petro-Canada Ltd. and another 10 per cent are owned by the B.C. Resources Investment Corp.

"The public's money is involved," Mason said in an interview. "It's a matter of conscience that I'm making this public."

He said the matter has been sent to the commerical crime section of RCMP in Prince George.

Mason said the excavating allegation involves the hiring of a machine for work with an approved limit of $21,000 for the job, with the cost now reaching $120,000 — and the work isn't finished.

He said another allegation involves a construction foreman signing in workers on days they didn't show up, meaning workers were paid double time on some occasions for work not done. Mason said the foreman's price was a bottle of whisky.

There also are claims that narcotics use and prostitution were everyday occurrences until the camp was cleaned up a month ago, he added.

"Westcoast has been getting complaints from its own people for more than a year now," Mason said, "but they've done nothing about it."

Westcoast did not respond to the allegations, but Dillingham president Dick Meyers said the company was aware of some of the statements and was investigating the charges.

Wackenhut has provided uniformed security services during the construction phase of the project and Mason said the firm was retained last week by Dillingham to investigate the allegations of waste and impropriety.

$500 GRANT
HOMES BUILT PRIOR TO 1961

As of April 20, 1979, the federal government has increased the Canadian Home Insulation Program (CHIP) grant to $500 on all homes built prior to 1961. (100% of materials to a maximum of $350 and 33% of labor to a maximum of $150.) If you qualify, why wait! You now have up to $500 towards your bill. Our estimating staff will help you with your grant forms to assure that you receive the maximum grant available.

PHONE FOR AN IN-THE-HOME ESTIMATE WITHOUT OBLIGATION

Weathergard Shop 652-4411

CAV PRESENTS . . .

BELIEVE IT OR NOT!

SUPER BUY!
MEMOREX C90s
3/$10.88

Dual C809 CASSETTE DECK

Dual's front loading decks are for those who prize performance overall! Three way bias and equalization, peak reading meters, Dolby. This deck has it all. Wow and flutter is a mere 0.06% while THD is a miniscule 0.7%!. 20-16,500 Hz response. We have only a few left at this unbelievable price. So don't wait.

$319.95

PHILIPS

ELECTRONIC TOUCH CONTROL TURNTABLE

We've made a special purchase of these fine Philips turntables. All moving parts are suspended on a sub chassis, which isolates the turntable from external shocks. Belt drive ensures a virtually rumble-free table while a DC Servo motor guarantees precise speed. Even the controls are electronic — no movement! Just touch them and watch. Auto stop too. Hurry on down for a listen. We'll take your old turntable in trade.

$199.95

KENWOOD

CLEARANCE
16 watt x 2 AM/FM $199.95
26 watt x 2 AM/FM $249.95
40 watt x 2 AM/FM $319.95
60 watt x 2 AM/FM $399.95
80 watt x 2 AM/FM $499.95

Kenwood stereo receivers are top rated. And so are these prices. We have only a few of these Kenwood's left, and the new models will be arriving soon, so we've priced 'em to sell fast. Don't delay — stock is limited!

We have Kenwood's new high speed amps in stock now!

ORTOFON THE WORLD'S BEST CARTRIDGES!

From Denmark, have long been respected as being among the very best. Now Ortofon's engineers have achieved virtual perfection. If records were perfect, cartridge mass would be unimportant. But records aren't perfect, and the lower a cartridge's mass, the better it handles warps, bumps and centering eccentricity. The Concorde's mass is a total 6.5 grams. Lower than any other. Don't take our word for it. Come and listen. (Regular Price will be $195.00).

SPECIAL PRICE $139.95

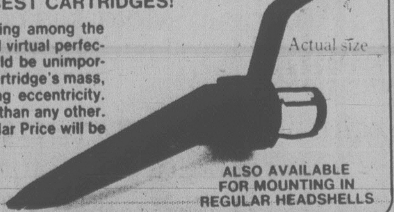

Actual size

ALSO AVAILABLE FOR MOUNTING IN REGULAR HEADSHELLS

BELIEVE IT OR NOT!
CAV CAN BE FOUND!

We get a lot of calls asking just where we are. Well, you'll find us in the basement in the mall that runs between Yates and Johnson in the 700 block. That's right. In the basement. Why? Simply because it's cheap. And lower expenses for us means lower prices for you. Simply plant yourself on the front steps of the library, and proceed towards Douglas St. Just past the Odeon, you'll find a Mall, turn right and walk to the ramp — come down the stairs and you've found us!

BURHOE ACOUSTICS

Burhoe is a little known American manufacturer who just happens to build some very fine speakers. We invite comparisons with Advent, Bic, Tangent, Infinity, Philips or any fine speaker. If you buy any speaker without listening to Burhoe — you may well be disappointed! Bring your favorite record in to day for a full demonstration.

Red $175.00 ea. Blue $225.00 ea.

ROGERS COMPACT BBC MONITOR SPEAKERS — Regularly 640.00 pr. One Pair Only. Believe it or not $233.88

SOMA 1800b SPEAKERS — 10" 3-way speakers with a beautiful sound for the money. Believe it or not .. $88.88

DECCA TONEARMS — The international arm rated best by British Hi-Fi. 3 Only Originally $149.95. Believe it or not $88.88

ADC XCM MK2 MAGNETIC CARTRIDGE — Rated tops! Special purchase! Believe it or not $79.95

SHARPE PORTABLE STEREO CASSETTE — Player with AM/FM — Excellent sound Reg. $499.95 — One Demo Only. Believe it or not .. $399.95

TOSHIBA SA725 AM-FM STEREO RECEIVER — Rated "Best Buy". Believe it or not .. $299.95

CAV Electronics (1979) Ltd.
388-6564
764-A Yates St.

The Little Stereo Store — with The Big Deals!

Minnie Mt. dispute not over yet

The Cadboro Bay Residents Association will probably start new court proceedings to block the Minnie Mountain housing development at Ten Mile Point.

"We're not goint to give up, we'll just start another court case," president Dick Boss said today.

He said the association is disappointed and puzzled by a B.C. Appeal Court judgment Wednesday overturning a supreme court decision that quashed the land-use bylaw.

Although the association can still appeal to the Supreme Court of Canada, it might be a better idea to start a new court case using a different legal technicality, he said.

In a 32-page document, the appeal court found Ald. David Paterson of Saanich in a conflict of interest situation but ruled that it was not enough to quash the bylaw, CBRA lawyer Larry Fast explained today.

The CBRA used the conflict of interest technicality in its successful supreme sourt appeal last year. Mr. Justice William Trainor ruled Paterson's job as office manager for Pearlman and Lindholm, the solicitors for Saanich, invalidated the bylaw.

Boss said it is difficult to understand the logic behind the decision. But the association won't quit now.

"Our main objective is to have the Minnie Mountain bylaw quashed, not to unseat Ald. Paterson."

Mayor Mel Couvelier said work can start on the 70-acre mixed residential project as soon as the developer, Broadmead Farms Ltd., takes out a development permit.

TERCEL TERCEL TERCEL TERCEL TERCEL TERCEL TERCEL TERCEL
Drive it. October 18th.
TOYOTA
LIGHT YEARS AHEAD

Royal Oak in line for sewer

Saanich public works committee is recommending council expand its sewer service to the Royal Oak Inn.

A 60 room expansion and addition of a convention centre is planned at the hotel.

The $75,000 cost of extending the sewer from Elk Lake firehall will be paid by the hotel and the sewage flow will be limited under a restrictive covenant issued by the municipality.

Saanich stands pat on garbage

Saanich decided Wednesday to resist popular opinion and stick with back-door garbage collection instead of switching to curb service.

A majority of residents polled favored going to curb collection because it is cheaper, but the public works committee decided against it.

A private consulting firm studied the questionnaire and recommended residents who want to stick with back-door refuse pickup pay extra.

Municipal engineer Cliff Warren said little money would be saved offering both types of service.

Aldermen agreed the survey was informative and then filed it for future reference.

Mayor Mel Couvelier urged the committee to get on with the project to recycle refuse.

BCGEU votes yes

Members of the B.C. Government Employees' Union have approved a three-year contract with the B.C. Buildings Corporation.

The 1,150 members of the Building Support Services Component of the BCGEU voted 82 per cent for the agreement, which provides an eight per cent pay hike in each year.

The contract is similar to the master agreement ratified by most of the BCGEU's 43,000 members in September.

Lone survivor picked up

DURBAN, South Africa (Reuter) — An Australian reported to be the only survivor from a missing cargo ship has been rescued from a life raft after being adrift in the Indian Ocean for 23 days. Kim McPherson, chief officer of the Panamanian-registered Induna, which has been missing since early September with its crew of 18, was picked up by a Greek ship, the Constantia.

COST PLUS
"COMFORT PLUS" SPECIAL!
Incredibly comfortable, very unique and extremely attractive! Add charm to any home with an imported Mudah chair and footstool, hand crafted in India. A COST PLUS "comfort plus" special:
Mudah chair just $39.88
Reg. $59.99
Footstool in assorted sizes from $4.49 - $15.99
Special price Oct. 11-14th 1979

The New COST PLUS IMPORTS
1102 GOVERNMENT STREET
(Corner of Government and Fort)
Open Mon., Tues. & Sat. 9:30-5:30
Wed., Thurs., Fri. 9:30-9:00, Sun. 10-5
388-5477

SALE!
Full Boston Ferns 3.99
Areca Palms 4½ ft. 19.95
Venus Fly Traps each 2.49
Rubber Tree 6" pot 2.99
Bonsai Juniper each 24.95
Weeping Figs 4 ft. 19.95
Brass and Copper Pots 20% OFF ON HUGE NEW SHIPMENT
On Sale Now At The All New . . .
Village Green Plant Shoppe

NEW, LARGER LOCATION
NEW MANAGEMENT
NEW LOOK
NEW LOWER PRICES
AT HILLSIDE SHOPPING CENTRE
10-11

BUILD A BETTER BATHROOM

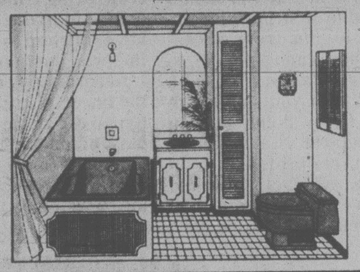

ADD ON OR RE-DO YOUR EXISTING BATH WITH HELP FROM CUBBON
ASSEMBLED VANITIES TAYMOR
- Finished cabinet interior
- Solid hardwood frames on door and drawer fronts
- Complete with cultured marble top
- Available in white only with white/gold grain tops

#1900 Mini Vanity 17"x19" 56.95
#2500 Double Door Vanity 19"x25" 87.69

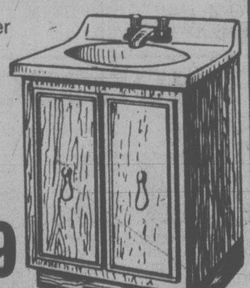

MEDICINE CABINETS

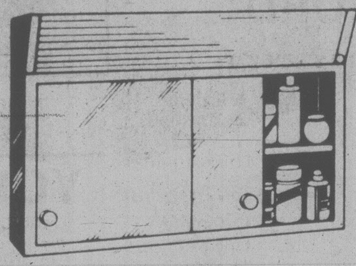

We carry a variety of single and triple panel cabinets in a wide range of styles. Single door, surface mount metal cabinet. from 27.95
Not as illustrated.

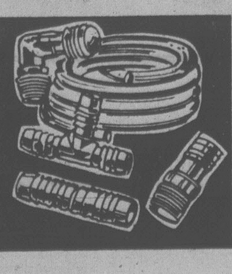

COPPER PIPE
TYPE L-HARD ½"x12' 6.95
ABS PLASTIC PIPE
1¼"x12' 4.99
1½"x12' 5.89

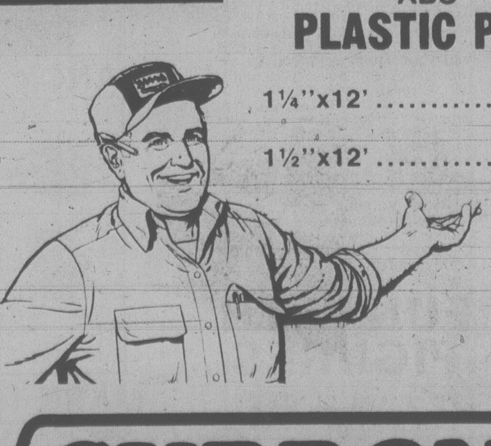

NEW Armstrong
VINYL ASBESTOS FLOOR TILES
12"x12" Place & Press 57¢ ea.
12"x12" Solarian 1.19 ea.

CUBBON LINK HARDWARE STORES HOME CENTRES
STORE HOURS: Mon.-Sat. 8 a.m.-5:30 p.m. Sun. 10 a.m.-4 p.m.
CUBBON SERVICE HOT LINE 474-1454
Effective to Oct. 16 or while quantities last.
Items not exactly as illustrated.
in COLWOOD 2650 Nobhill Rd. 474-1281
on COOK 1720 Cook St. 384-8181
10-11

FAMILY CIRCLE

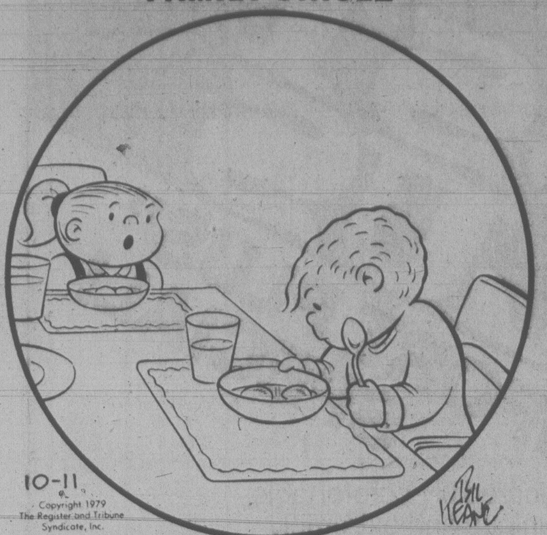

"Don't you know anything, Jeffy? Those aren't raw eggs, they're applecots."

DENNIS THE MENACE

"WHAT'S A VEG'TARIAN?" "YUK! THAT'S THE WORST THING I EVER HEARD!"

Contract Bridge — B. Jay Becker

East dealer.
Both sides vulnerable.

NORTH
♠A
♡A K 9 6 4
◇4 2
♣A 10 8 3 2

WEST
♠J 10 3
♡8 5 2
◇K 10 8 3
♣K Q 4

EAST
♠K 7 5 2
♡J 10 7 3
◇5
♣J 9 6 5

SOUTH
♠Q 9 8 6 4
♡Q
◇A Q J 9 7 6
♣7

The bidding:

East	South	West	North
Pass	Pass	Pass	1 ♡
Pass	2 ◇	Pass	3 ♣
Pass	3 ◇	Pass	3 ♠
Pass	3 NT	Pass	4 ◇
Pass	6 ◇	Dble	

Opening lead — king of clubs.

There are two basic rules that govern whether or not to double the opponents when they reach their final contract. One is that you should not double if it permits the enemy to run from a contract they cannot make to one they can make. The other is that you should not double if, by doing so, you give declarer vital information that enables him to make a contract he would not have made if you had remained silent.

Consider the present case where West got greedy and doubled six diamonds. He thought he had two practically certain trump tricks. Had West passed six diamonds instead of doubling, he almost certainly would have defeated the slam. But after West let the cat out of the bag by doubling six diamonds, declarer took advantage of what he learned from the double and made the slam by a succession of somewhat unnatural plays.

South won the club lead in dummy with the ace, cashed the ace of spades, then played a heart to his queen and ruffed a spade in dummy. After discarding two spades on the A-K of hearts, declarer ruffed a club in his hand, ruffed his last spade in dummy and then ruffed another club.

Nine tricks had been played and South's last four cards were the A-Q-J-9 of trumps. West's remaining cards at this point were the K-10-8-3 of trumps. For the double to make any sense at all, South had to assume that this was the actual position.

Accordingly, declarer led the queen of trumps at trick ten. West made the correct play of ducking the queen, but South continued with the jack. West took the jack with the king, but then had to concede the last two tricks.

CRYPTIC CROSSWORD

ANSWERS TO WEDNESDAY'S PUZZLE

Across
1 Ebbs
8 The marines
9 Playmate
10 Sofa
12 Moment
14 Tremor
15 Stream
17 Castle
18 Eric
19 Tent-Pegs
21 Elasticity
22 Sash

Down
2 Bill-Poster
3 Stay
4 Repast
5 Talent
6 Minsters
7 Asia
11 Footlights
13 Exercise
16 Metric
17 Candid
18 Ewer
20 Pays

CLUES ACROSS

7 Marksmen who have meteoric careers? (8-5)
8 Insect with a lot to learn (8)
9 Where to put money to work (4)
10 Stays to give personal support (6)
12 Do real results come from such a testing experience? (6)
14 A wild horse on land (6)
16 Eagerly Len rummaged about in the locker (6)
18 Yet she may be a hit with the boys (4)
20 It's rash returning yet has some worth inside (8)
22 It offers protection to buyer and seller alike (7, 6)

DOWN

1 Find her with nothing on in beds, smoking them? (8)
2 They don't like gooseberries (6)
3 It's not evident the plaintiff has a quarrel (4)
4 Not a pretty sight on the face of things (4, 4)
5 Tasted differently, it's said (6)
6 A test for which there is something to be said (4)
11 What scores of young people are in? (8)
13 Hub-hub (4-4)
15 Love duets freshly turned out (6)
17 Slips in proofs of humanity? (6)
19 A club with lofty aims (4)
21 This reminds me to go to the doctor (4)

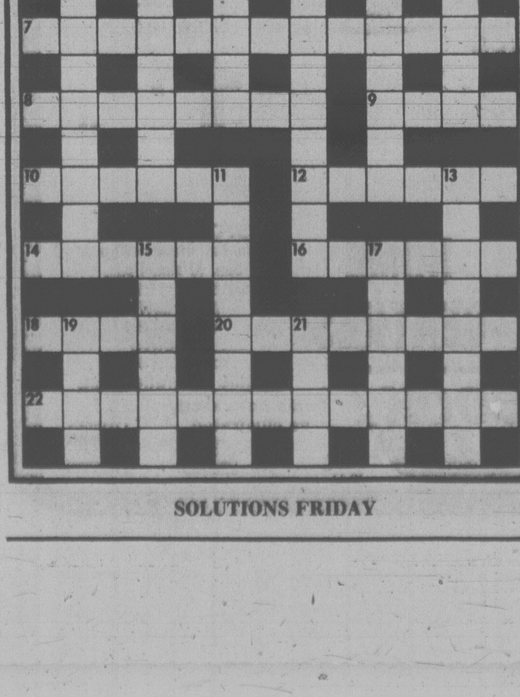

SOLUTIONS FRIDAY

WORDY GURDY

BY TRICKY RICKY KANE

Every answer is a rhyming pair of words (like FAT CAT and DOUBLE TROUBLE), and they will fit in the letter squares. The number after the definition tells you how many syllables in each word. To win $10, send your original rhymes with your definitions to this newspaper. All entries become the property of UFS, Inc.

1. Yastrzemski possesses (1)
2. Connects Susan B. Anthony dollars (1)
3. Donahue's goose bumps (1)
4. Solid sugar tree (2)
5. More dedicated Mason (2)
6. Delightful hair ruffling (2)
7. Comedian Don's tears (2)

Thanks and $10 to Sue & Jenny Land of St. Cloud, MN for # 6. Send *your* entry to this newspaper.

ANSWERS: 1. YAZ HAS 2. JOINS COINS 3. PHIL'S CHILLS 4. STAPLE MAPLE 5. FINER SHRINER 6. PLEASING TEASING 7. RICKLES TRICKLES

10-11

© 1979 United Feature Syndicate, Inc.

LITTLE PEOPLE'S PUZZLE

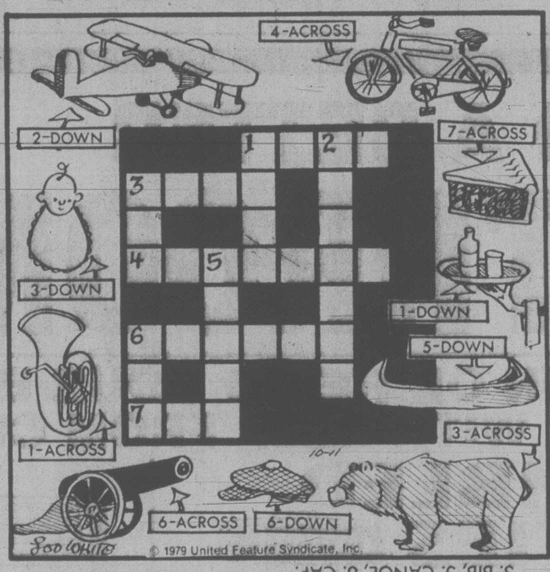

ANSWERS: Across—1. TUBA, 3. BEAR, 4. BICYCLE, 6. CANNON, 7. PIE. Down—1. TRAY, 2. BIPLANE, 3. BIB, 5. CANOE, 6. CAP.

YOUR HOROSCOPE

Astrological Forecast for Friday, October 12, 1979
By SIDNEY OMARR

ARIES (Mar. 21-Apr. 19): Direction, course is clear. Stay with what is familiar. Get facts straight — be positive of material, quotations, sources. Build for security, avoid sensationalism. Aquarius, Taurus, Leo persons figure prominently.

TAURUS (Apr. 20-May 20): Accent on flexibility, versatility, ability to be optimistic in face of apparent setback. Put ideas into motion — get concepts on paper. Member of opposite sex finds you attractive and hardly makes a secret of it.

GEMINI (May 21-June 20): You receive gift from one who desires to show appreciation for your efforts. Be gracious, diplomatic and do not kick toe in sand. Means maintain balance, self-esteem and avoid "sloppy" sentiment. Family member makes significant concession.

CANCER (June 21-July 22): Define meanings, set goals, be rid of superfluous material. Streamline procedures, act in independent, original manner. You'll make valuable contacts; strive for new starts in new directions. Trust your own judgment, intuition.

LEO (July 23-Aug. 22): Investigation could uncover labyrinth of details, subtle nuances. You'll have added responsibility, more authority and greater chance of reward. Aura of romance is present — remember, however, that whispers of sweet nothings add up to nothing.

VIRGO (Aug. 23-Sept. 22): Learn something of value by studying Leo message. You attract individual who flatters, praises and wants something for nothing. A major wish can be transformed into reality. Take initiative by refusing to carry burden not rightly your own.

LIBRA (Sept. 23-Oct. 22): Accent on independence, fresh concepts, ways of living up to potential. Leo, Aquarius persons figure in scenario. One who "pulls strings" is willing to tip scales in your favor. Know it, be diret, confident and stand tall for priciples.

SCORPIO (Oct. 23-Nov. 21): Good lunar aspect coincides now with journey, communication, special emphasis on language and education. Cancer. Leo, Aquarius persons figure in scenario. You get chance to exhibit natural talents related to teaching and psychology.

SAGITTARIUS (Nov. 22-Dec. 21): Dig beneath surface indications; you can gain information leading to solid profit. Examine possibilities for expansion of activities. Accent on money of one close to you, including partner or mate. Prodedure which failed twice is likely to succeed on third attempt.

CAPRICORN (Dec. 22-Jan. 19): If thorough, you make significant gain. Otherwise you might have to retrace steps and lose valuable time. check legal papers, reference materials. Be positive concerning quotations, rights and permissions. Cancer, Leo, Aquarius persons are in picture.

AQUARIUS (Jan. 20-Feb. 18): Piece together clues, bits of information. You can come up with complete story. Accent on basic services, pets, dependents and employment. Member of opposite sex encourages you to make creative changes. Be receptive.

PISCES (Feb. 20-Mar. 20): You receive news which stimulates, encourages you to imprint personal style. Greater emotional security results from domestic adjustment. Be diplomatic, but do not abandon principles. Taurus, Libra, Scorpio persons figure prominently.

IF OCTOBER 12 IS YOUR BIRTHDAY . . . you are versatile, are capable of expressing yourself in artistic manner. Many claim that your laugh is infectious. In November, you have opportunity for change, travel and a variety of experiences. If married, you "rediscover" mate. If single, you could fall madly in love. Gemini, Sagittarius persons play important roles in your life. Forces have been scattered throughout most of this year, but you soon will be on more solid ground. Home redecoration, domestic adjustment or change of residence takes place in December. You will re-establish family contacts.

FUN WITH FIGURES

By J. A. H. HUNTER

Each letter here stands for a different digit.

There's something for a boy to be proud of, but DAD is truly odd. What do you make of it all?

```
  M O M M A
  M O M M A
    D A D 'S
          A
  ---------
  R O M A N
```

(Answer tomorrow)

Yesterday's answer: Patio 4.20 metres by 3.00 metres.

BUCK ROGERS

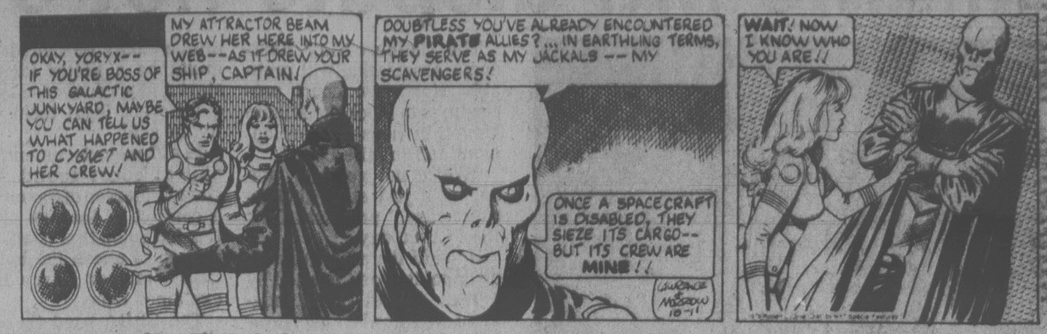

WINNIE THE POOH

SUPERHEROES

HAGAR

PEANUTS

B.C.

WIZARD OF ID

APARTMENT 3-G

NANCY

MARK TRAIL

Calif. pot farms outweigh U.S. funds

EUREKA, Calif. (AP) — Officials along California's isolated north coast, worried about hurting the local economy and offending voters, have rejected a $19,643 federal grant aimed at curbing the area's multi-million-dollar marijuana farming industry.

Federal and state officials say the area may be a major supplier of potent sinsemilla marijuana to the rest of the United States.

"Some people say that it goes to the major metropolitan areas," says Humboldt County Supervisor Ervin Renner. "Some people say it goes back East. I wouldn't know."

The eradication program's potential impact on the economy "is a legitimate concern raised by responsible businessmen," says another supervisor, Danny Walsh, 32.

The federal government estimates the 1978 sinsemilla crop in Humboldt County was worth $186 million. The U.S. Drug Enforcement Administration recently completed a confidential report ranking sinsemilla as the 10th largest cash crop in California.

The county board rejected the Law Enforcement Assistance Administration grant Tuesday by a 3-to-2 vote. The money was awarded in August to the state for distribution to sheriffs in Humboldt, Lake, Del Norte and Mendocino counties.

Supervisors who rejected the grant worried about an influx of armed federal agents mistreating local residents. Others said trying to stamp out the marijuana growing was akin to stopping bootlegging during Prohibition.

"If we killed every plant in the county we will still have people smoking marijuana and getting it from other places," says Sara Parsons, one of the supervisors who voted to reject the money.

Renner and Board Chairman Harry Pritchard voted to accept the federal grant.

Pritchard says some constituents are worried about increasing marijuana use in schools. On the other hand, he said: "I've got a lot of voters raising it."

Humboldt Sheriff Gene Cox said he will continue raids guided by aircraft. The raids have already yielded more than 10 tons of sinsemilla this year — worth $1,700 a pound on the street or an estimated $34 million.

"We've had murders over the stuff," Cox says. "We've had armed robberies. I've got a woman and two small children missing from one of the big growers. We think she was murdered."

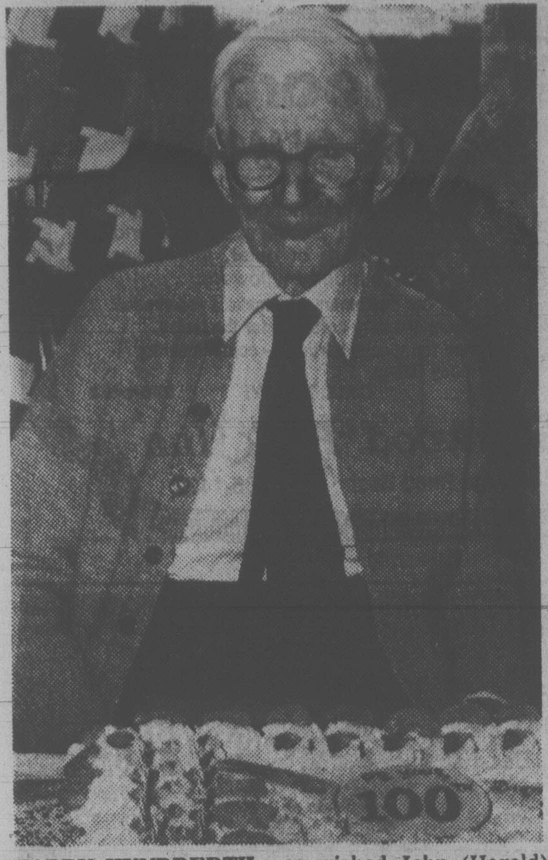

HAPPY HUNDREDTH was wished John (Harold) Dawson at 1110 Newport in Oak Bay Wednesday. Born in England, he came to North America around the turn of the century and worked as a logger in the U.S. and Canada before establishing a greenhouse nursery in Port Alberni which he operated until he retired, 25 years ago.

Zellers

CORRECTION

Please note the following correction in our Zeller's "Octoberfest Harvest of Values" Flyer on sale Thurs.-Sat., Oct. 11th to 13th. Page 17. Illustrations for the Bradford Steam Iron and the Proctor Silex Iron should be reversed.

Please accept our apologies for any inconvenience caused.

Enjoy a perfect blend of age and smoothness.

Schenley Golden Wedding.

1980 DODGE

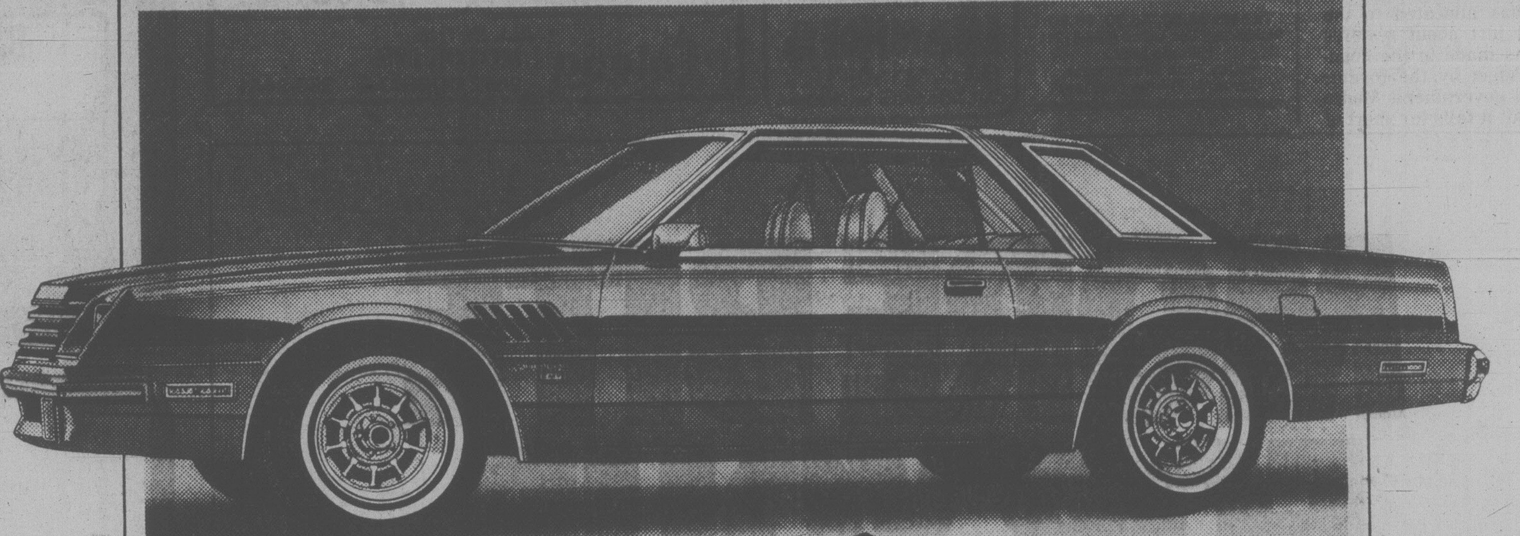

MIRADA by DODGE

Total performance

Everything that made personal cars personal in the first place, wrapped up in one dramatically new car. Not a cutdown, Mirada was engineered from the start to be the total performance car. Take a test drive, and get ready to say: Sorry T-Bird and Cougar. Too bad Grand Prix and Monte Carlo. The personal car of The Eighties is Mirada by Dodge.

Here's what Dodge Total Performance means to you. It means travelling further on less gas with newly fuel efficient engines, wide ratio automatic transmissions, lock-up torque converters. It means more comfort space for driver and passengers, and more usable trunk space. It means new heights of quiet ride and roadability. And it means solid Chrysler protection. 12-month/20,000 km warranty. 36-month Anti-Corrosion Warranty for perforation caused by corrosion. Optional 5 year/80,000 km Chrysler 5/80 Protection Plan.

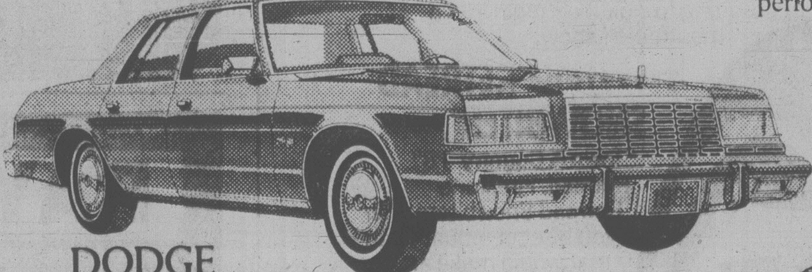

DODGE ST. REGIS An all-new Dodge for 1980. Dramatic full-size with concealed dual headlamps, full vinyl roof, 3.7 ℓ Super Six engine that combines power with fuel efficiency St. Regis is priced with Pontiac Catalina, but built to give you so much more in value and luxury features.

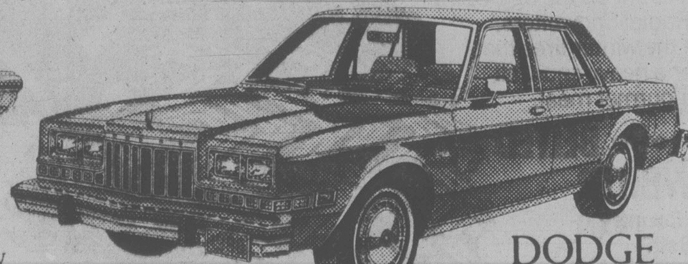

DODGE DIPLOMAT

Total performance mid-size, beautifully restyled and re-engineered for 1980. Competitively priced with LeMans, but in its own class for style and efficiency. Spacious comfort and solid ride in three new Diplomat models: sporty coupe, elegant sedan, carry-all wagon.

Want total performance in a compact? You've got it with 1980 Dodge Aspen. Seats six, while Fairmont has only room for five. More usable trunk space than Fairmont too. Radial tires and 3.7 ℓ Slant Six engine with outstanding fuel efficiency. A lot of car for the money.

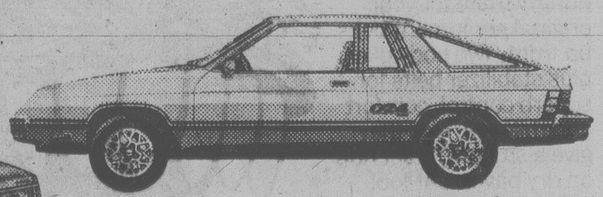

DODGE 024

Proven front-wheel drive with styling that's racy, aerodynamic, way ahead of the competition. Tough 1.7 ℓ engine is transverse mounted for more leg room than many big cars, and really goes easy on the gas. Great lineup of standard features.

DODGE ASPEN

DODGE OMNI

Total performance with proven front-wheel drive. And that means if the starting line is the bottom of an icy hill, Chevette would be left behind as Omni goes over the top. 1.7 ℓ engine is a real gas miser. Room for four big people. Features you want come standard.

Test drive Dodge Total Performance! Take home a FREE FULL-COLOUR ROLPH McNALLY ROAD ATLAS! Limited time only at participating dealers.

Test drive DODGE TOTAL PERFORMANCE

Dodge CHRYSLER Dodge Trucks SALES/SERVICE BUY OR LEASE

Uses planned for arts funds

OTTAWA (CP) — The Canada Council will use its fresh injection of $2 million to help theatres for young audiences and the financing of large performing arts organizations such as ballet and the major orchestras, according to council chairman Mavor Moore.

He said the grant announced last month by Secretary of State David MacDonald will also be used to finance purchases by the Canada Council's art bank and in matching grants for public art gallery acquisitions.

Moore told a news conference after a two-day meeting of the council that disposition of the funds will be made in consultation with provincial government arts councils, other funding agencies and the council's "clientel" — which are most of the visual, performing and others arts organizations in the country.

He also said MacDonald visited the council meeting and spoke of the possibility that some of the $24 million profits the federal government will gain from Loto Canada may be earmarked for the arts as well as for athletics. "But no proportions were mentioned," Moore said.

The $2 million the government has allocated to the council just about restores the cuts made in the council's budget by the former Liberal government, Moore said. But it falls far short of the $7 million the council should have had if it had not faced government spending restraints and freezes over the last several years.

MacDonald wrote to Moore on the eve of the council meeting, saying that $2 million has been found in the treasury for the council by re-allocating government reserves. He described it as offering a temporary respite from the most serious financial pressures on the council, and asked that it be earmarked in consultation with the provinces for artistic support rather than administrative overhead.

Moore said obtaining the $2 million resulted from the council, with the help of arts organizations themselves, getting the message across to the government that their need was great. The so-called 1812 committee of major arts organizations, active during the last general election campaign, had shown the arts were "a political force to be reckoned with."

THE McPHERSON PLAYHOUSE FOUNDATON
VANCOUVER FOLK MUSIC FESTIVAL
PROUDLY PRESENT
SUKAY
ANDEAN MUSIC PERFORMED BY THIS WORLD RENOWNED GROUP
ONE PERFORMANCE ONLY!
OCTOBER 14, 8 P.M.
McPHERSON PLAYHOUSE
Tickets $4.50, $5.50, $6.50
McPherson Box Office (386-6121)
Hillside Mall,
Hatley Park Brandywine,
Cards 'N Things (Sidney)

KING CRAB NIGHT
EVERY FRIDAY and SATURDAY
ANYONE KNOW THE WORD FOR FRIEND IN CRABTALK
$8.95 BIG JUICY CRAB LEGS SERVED WITH RICE, VEG. GARLIC BUN & HOT DRAWN BUTTER
IVANHOES
1314 GOVERNMENT ST.
CALL 383-0913 For reservations

DANCE PUNK ROCK DANCE
CJBS
STARTING OCT. 15th

JAZZ JAM
EVERY SATURDAY AFTERNOON 2:00 to 5:00
AMITY'S LOUNGE
COLONY MOTOR INN
2852 DOUGLAS 385-2441

Amity's
IN THE RESTAURANT
PRIME RIB
Served with a choice of baked potato or rice, fresh vegetables, slice of fruit and hot loaf of bread.
Old Fashion Thick Cut 8.95
Regular Cut 7.95
Reservations Recommended
IN THE LOUNGE

A VERSATILE GROUP FROM SEATTLE
NIGHTLY FROM 8:30
Colony ALL IN THE MOTOR INN
2852 DOUGLAS 385-2441

a Hearty Feast awaits
For the discriminating diner . . . a superb menu, excellent service and an atmosphere of quiet, lush comfort. Surrounded by flowers.
And for our customers who make a reservation:
● Complimentary corsages for the ladies.
● And for special parties — complimentary Birthday Cakes.
CALL TODAY! 386-1422
Sherwood Park Inn
123 Gorge Road East 386-1422

Tally ho- TERRACE DINING ROOM
STEAK and ALASKA KING CRAB
Included our super salad, garlic bread, potatoes, vegetable and tea or coffee.
TREAT YOURSELF FOR ONLY $7.95
BEFORE YOU BOOK YOUR BANQUET CHECK THE Tally ho PRICES
Tally ho- TRAVELODGE
3020 DOUGLAS ST.
RESERVATIONS 386-6141
OPEN FOR DINNER DAILY 5 to 9 p.m.

MORE BITE FOR YOUR BUCK.

Firestone RADIAL SNOWBITER
Town & Country® Radials. Whether you choose steel belted or fabric, one thing's for sure—Firestone Radial Snowbiters give you more winter bite for your buck.
Our Steel Radial Snowbiter is built with the same quality steel cord construction as the famous Firestone 721.
Our smooth ride fabric Radial Snowbiter has 2 polyester body plies and 2 strong fiberglass belts.
Whatever way you decide to go, you can count on the aggressive bite of Radial Snowbiters. They're the winter tires that consider a heavy snowfall to be a gourmet meal.

Firestone BELTED SNOWBITER
Town & Country Sup-R-Belt.® Winter will be hard-pressed to satisfy the appetite of our Firestone Belted Snowbiter. It's a hungry mate for your original equipment belts up front. Two body plies, plus stabilizer belts for superb control, comfort and mileage. And they give a smooth, quiet ride on dry pavement too!
So this year, let winter bring on a full-course meal. Your Firestone Belted Snowbiters will gladly eat it up.

Firestone BIAS SNOWBITER
Snow Champion. Here's how to put a lot of bite into your winter driving without taking a big bite out of your budget. Firestone Bias Snowbiters really give you more bite for your buck. This husky winter tire bares a mouthful of 4 ply traction at a very reasonable price. This year, you don't have to give in to winter's unforgiving conditions. Firestone Bias Snowbiters are just waiting to sink their teeth into a mouthful of snow.

Firestone RETREAD SNOWBITER®
"Town & Country 78" Retread. Firestone Retread Snowbiters offer you a set of rebuilt teeth that would make any dentist proud. The wide, aggressive 3 rib "Z" bar tread design eats through snow with all the confidence and dependability of original teeth Snowbiters. And Firestone's new premium tread rubber is compounded for maximum traction in sub-zero weather. Firestone Retread Snowbiters—priced to give you the most bite for your buck.

SNOWBITERS
Firestone®

USE OUR Firestone CREDIT PLAN OR master charge AMERICAN EXPRESS CHARGEX VISA
ASK ABOUT OUR 90 DAY PAYMENT PLAN.
CALL FOR AN APPOINTMENT.
® Reg'd T.M. – Firestone Canada Inc. Reg'd User
Firestone Stores
2882 DOUGLAS ST.
AT GARBALLY AT BURNSIDE
Also in Nanaimo
10-3
STORE HOURS:
8:00-5:30 Mon.-Fri.
8:00-4:00 Sat.

BASTION THEATRE PRESENTS
Wenna Shaw and Robin Marshall in
A FLEA IN HER EAR
with
EDWIN STEPHENSON ● JACK NORTHMORE ● ALISON MACLEOD
directed by RONALD ULRICH
designed by MICHAEL EAGAN

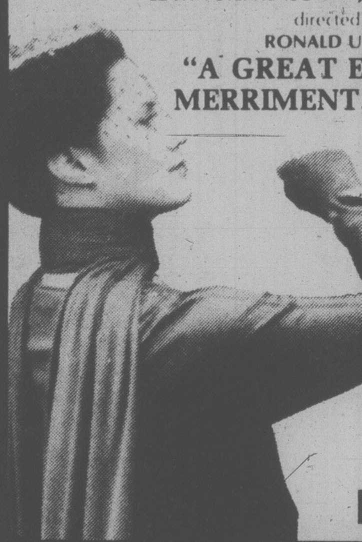

"A GREAT EVENING OF LAUGHTER, MERRIMENT, HILARITY AND STYLE."
SHEER SIDE SPLITTING LUNACY!
McPHERSON PLAYHOUSE
OCT. 5-20 8PM
OCT. 7&10 2PM
Tickets
McPHERSON BOX OFFICE, HATLEY PARK BRANDYWINE & HILLSIDE MALL TICKET CENTRE
NOW PLAYING!

A&B sound
10-11
RAY MATERICK
IN CONCERT

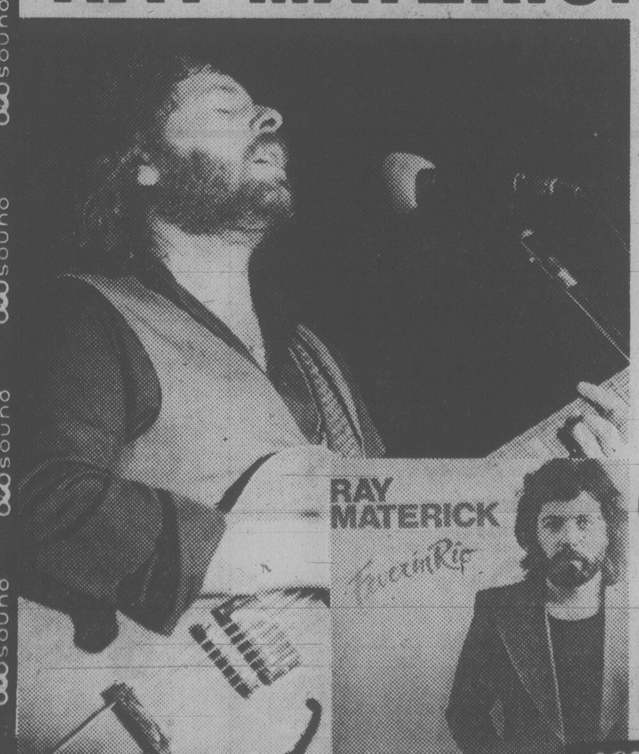

RECORD 4.79
TAPE 4.99
LONDON
At HARPO'S OCT. 11, 12 and 13
RECORDS 641 YATES
YOUR COMPLETE CATALOGUE STORE
TAPE 637 YATES
A&B sound

Entertainment Guide

THE BUTCHART GARDENS — 75th ANNIVERSARY — Open year round at 9 a.m. Admission gate now closing 5:30 p.m.

35 ACRES OF INCREDIBLE BEAUTY — Six different gardens . . . Ross Fountains . . . Over three quarters of a mile of perennial borders.

THE BUTCHART GARDENS IN AUTUMN — Plantings expecially for fall against a backdrop of Autumn foliage. Should it shower, don't worry, there's free use of umbrellas for everyone.

THE BUTCHART GARDENS RESTAURANT — Open year round. Serving delectable Garden Lunches and scrumptious High Teas 10 a.m. to 4:30 p.m. Coffee Bar Service daily.

THE BUTCHART GARDENS SEED & GIFT STORE — Choose seeds of your favourite flowers specially packaged in the gardens. Many specialty items found only in our store.

FOR FURTHER INFORMATION — Phone 652-2222.

STRATHCONA HOTEL — British Columbia's largest night-life centre, 919 Douglas St., 383-7137. Featuring "THE OLD FORGE" Nightclub with live music of "THE BROTHERS FORBES AND FRIENDS." 3 Discotheques — "THE STING," "THE CUCKOO'S NEST" and "IVY'S" and a unique lounge called "BIG BAD JOHN'S" featuring Hillbilly atmosphere. Luncheon served daily in "THE STING" and lunch and dinner served in the "CUCKOO'S NEST."

"Everybody knows who's Number One!"

CENTURY INN — ENTERTAINMENT PLUS!! "FORTY THIEVES DISCOTHEQUE" — Officially rated the Island's No. 1 Disco — Victoria's only total dance experience in an Uptown Cabaret atmosphere — Best Sound, Best Light & Fog Show, 3 rooms, free attendant parking. "OUR PUB" presents the best exotic dancing in town daily noon to 6 followed by Disco Dancing 'til midnight. Century Inn, Pandora at Government on Centennial Square, 383-1151.

STEWARTS — Nightly dining par excellence — Victoria's best — Louise Rose at the piano. 388-7021.

RED LION — The one stop all Entertainment Spot.

DANCING NIGHTLY — 8:30 P.M. to 1 A.M. to Trafalgar in the Tower Lounge.

MAGIC nightly in the Drummers Lounge.

BARRY'S STEAKHOUSE — Best steaks in town. — $4.50 to $7.75. 385-3366.

KOSTAS — fine dining (steak and seafood) with weekly Greek specialties. Live entertainment nightly. 384-4196

JADE PALACE — Dim Sum luncheon served Daily 11 a.m.-3 p.m. Dinners daily from 5 p.m. 388-4412. Market Square.

OLD COUNTRY TEA GARDEN — "THE GAZEBO" — (Enclosed) 5460 Old West Saanich Rd. Now open Wed. thru Sun. 11:30-5 p.m. Reservations available 479-7787.

WORLD Adventure Tours presents

PUERTO RICO

TRAVELTALE FILM

Mon., Oct. 15

Narrated in person by: JOHN ROBERTS

Matinee 2:30 p.m.
Eves.: 6 and 8:30 p.m.

McPHERSON PLAYHOUSE

Res. $4.75, $4.25, $3.75 at Theatre phone 386-6121

FINE FAMILY FUN

PUBLIC SKATING WEEKLY PROGRAM

Friday, 7-9:45 p.m.
Sunday, 1:30-3:30 p.m.
7:00-9:00 p.m.

FAMILY SKATING

Sat. 10:30-12 NOON

PARENT — TOT

Wed.-Fri. 10-11:30 a.m.
Mon. 1:30-3:00 p.m.

INFORMATION PHONE 388-6664
Mon.-Fri. 9 a.m. to 4 p.m.

G.R. PEARKES Arena 2100 TILLICUM 388-6664

THE VICTORIA CONSERVATORY OF MUSIC

A Registered Non-Profit Society

will hold its

15th ANNUAL GENERAL MEETING

8:00 p.m.

Wednesday, October 17th, 1979

at

Craigdarroch Castle
1050 Joan Crescent

A Belfry Production
The Belfry Theatre 1291 Gladstone at Fernwood

Private Lives

by Noel Coward
directed by
Timothy Bond

Oct. 4th to 20th

Tues. to Sun.

8 p.m.

On sale now at the Belfry, McPherson, Hillside and University Centre Box Offices. Res: 385-6815

10-1

Presented with the support of The Butchart Gardens

THIS FRIDAY & SATURDAY

TOM MIDDLETON

Friday & Saturday from 8 p.m.

Royal Oak INN

an attraction of Prestige Entertainment

10-9

HARPO'S

3 NIGHTS ONLY

Thurs.-Sat.
Oct. 11 through 13

RAY MATERICK and TUXEDO MAX

From Toronto —
Tofino Recording Artists
$2 — Thursday
$4 — Friday and Saturday
DOORS 8:30

15 Bastion Square
Information
385-5333

CABARET

Gene Wilder · Harrison Ford in

The Frisco Kid

MATURE

Occasional Coarse Language & Swearing (B.C. Director)

FRIDAY ONLY
"FRISCO" AT 9:05
SNEAK PREVIEW
"TIME AFTER TIME"
7:00

AT 7:00 and 9:05 P.M./MAT SAT. & SUN. AT 2:00 ONLY

808 DOUGLAS towne cinema 382-5922

The Push-Button Gang...
it was their first and last job.

ENDS THURSDAY

A Man A Woman and A Bank

McNICHOL in association with BENNETTFILMS, INC. Presents
DONALD SUTHERLAND BROOKE ADAMS PAUL MAZURSKY in "A MAN A WOMAN AND A BANK"
Co-starring ALLAN MAGICOVSKY LEIGH HAMILTON Director of Photography JACK CARDIFF, B.S.C.
AVCO EMBASSY PICTURES Release

MATURE WARNING: Occasional Coarse Language and Swearing (B.C. Director)

counting house 1
BROAD AT BROUGHTON 383-3434

NIGHTLY 7:00, 9:00

DAVID CRONENBERG'S

THE BROOD

A DEVASTATING ENCOUNTER WITH TERROR.

A NEW WORLD/MUTUAL RELEASE READ THE BOOK FROM VIRGO PRESS

RESTRICTED — WARNING: Some Gory and Frightening Scenes (B.C. Director)

counting house 1
BROAD AT BROUGHTON
383-3434

NIGHTLY 7:15, 9:00

STARTS TOMORROW!

CFAX 1070 and SA SHOWCASE ATTRACTIONS Proudly Presents

WOODY HERMAN

AND HIS THUNDERING HERD IN CONCERT

THURS., OCT. 25
8:00 P.M.

University Centre Auditorium

TICKETS AT:

- University Box Office
- McPherson Box Office
- Hatley Park Brandywine
- Hillside Mall

Student and O.A.P. discounts available

The 8th in the legend series.

Produced by Paul Mascioli for

Prestige Entertainment Agencies Ltd.

10-13

Le Premier Restaurant

Our Hot and Cold
Fully Licensed

Luncheon Buffet

including Soup, Coffee & Desserts
will be available
Wed. - Thurs. - Fri.
12 to 2 p.m.
— Available for Group Parties
Nightly Dinner 6-10 p.m.
Closed Mondays
— Special detailed menus for whether it be Gourmet Dinner or Small Buffet

506 FORT ST. 383-1554

"AUDIENCES WILL SIMPLY CHERISH 'BREAKING AWAY!'"

Richard Schickel, TIME MAGAZINE

MATURE WARNING: Some Coarse Language and Swearing (B.C. Director)

counting house 2
BROAD AT BROUGHTON 383-3434

NIGHTLY 7:10, 9:15

THE SEDUCTION OF JOE TYNAN

A UNIVERSAL PICTURE

MATURE WARNING: Some Coarse Language (B.C. Director)

odeon 1
780 YATES STREET
383-0513

MATS FRI., SAT., SUN.
1:30, 3:15, 5:15

NIGHTLY
7:10, 9:10

A SPECIAL REQUEST PROGRAM
BOTH IN THEIR ORIGINAL LANGUAGE WITH SUBTITLES

Marcello Mastroianni
Laura Antonelli

ENDS THURSDAY

Wifemistress

In Italian with English Subtitles

AND

BEST FOREIGN FILM

GET OUT YOUR HANDKERCHIEFS

In French with English Subtitles

"A GEM!
High comedy is alive and well."
—Rex Reed

PLEASE NOTE SHOWTIMES:

	FRI.-SUN.-TUES.-THUR.	SAT.-MON.-WED.
'WIFEMISTRESS'	7:05	9:00
'HANDKERCHIEFS'	9:00	7:00

QUADRA
Quadra at Hillside 382-3370

RESTRICTED — WARNING: Frequent nude scenes (B.C. Director)

A FORCE OF ONE

Jennifer O'Neill and Chuck Norris

Released by Danton Films Ltd.

©A.C.G. Motion Picture Investment Fund 1978

MATURE WARNING: Some Violent Scenes (B.C. Director)

odeon 2
780 YATES STREET
383-0513

NIGHTLY
7:10, 9:20

MATS FRI., SAT., SUN.
1:30, 3:05, 5:05

ENTERTAINER

TIM BURR

FROM 9 P.M. NIGHTLY

LUNCHEON SERVED DAILY AT NOON

FREE PARKING

NO BLUE JEANS

Victoria's TOP SHOW LOUNGE

Presents . . .

FROM LAS VEGAS

The upstairs Lounge

Paul's Motor Inn
1900 Douglas

Fritzl's

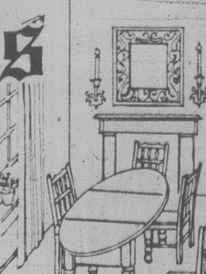

That Beautiful Old Home on the corner of Menzies and Simcoe . . .

In James Bay. Know the one? It's been many things in its time; private residence in the late 1800's, and in the last few years, many different restaurants have called it home. Now, it's come into its own once more, as Fritzl's, with several rooms offering privacy and real dining elegance.

Dinners from $6.95

Open
11 A.M. to 11:30 P.M.
TUES. to SUN.
Closed Mondays

Private rooms available for special parties of up to 50 people

Reservations — Call 382-4202

8-30

NATIONAL LAMPOON'S ANIMAL HOUSE

A UNIVERSAL PICTURE

Guess Who's Back?

MATURE WARNING: Occasional Nudity, Suggestive Scenes, Coarse Language Throughout (B.C. Director)

haida
808 YATES STREET
382-4278

NIGHTLY
7:15, 9:20

MATS SAT., SUN.
1:30, 3:25, 5:15

World Famous Restaurants International Award Member

Felice's DINING LOUNGE

ON THE WATERFRONT WITH VICTORIA'S MOST SPECTACULAR VIEW OF THE INNER HARBOUR
"MEMBER OF WORLD FAMOUS ITALIAN CUISINE"

LIVE ENTERTAINMENT
Fri. and Sat. Nights

with "PECORELLI"

GOURMET MEALS

LUXURIOUS SURROUNDINGS

- STEAKS • SEAFOOD • WILD GAME
- PASTA DISHES, TRY OUR HOMEMADE LASAGNA • VEAL DISHES
- PICCATA AL MARSOLA
- SCALLOPPINE ALLA PARMIGIANA

RESERVATIONS RECOMMENDED 385-4497

LUNCH
TUES. to FRI.
11:30 to 2:00
TREAT YOUR FRIENDS

1218 WHARF STREET AT THE FOOT OF YATES
OPEN DAILY FROM 5:30 P.M., LUNCH TUES. TO FRI. 11:30 to 2:00
EXTRA PARKING AVAILABLE ON THE WATERFRONT

- Chargex
- Mastercharge
- American Express

FAMOUS PLAYERS theatres

JOAN COLLINS — OLIVER TOBIAS

Thursday at 7:00, 9:05
ENDS TONIGHT!

WARNING: Frequent suggestive scenes and nudity, (B.C. Director).

RESTRICTED — NO ADMITTANCE TO PERSONS UNDER 18

The Stud

ROYAL
805 BROUGHTON 383 9711

...satisfaction guaranteed

Evenings only at 6:55 and 8:45 p.m.

GENERAL

Children $1.50

OAK BAY
2184 OAK BAY AVE. 598 2213

A WONDROUS ANIMATION SPECTACLE ABLAZE WITH ADVENTURE

WALT DISNEY'S SLEEPING BEAUTY

TECHNICOLOR®

EXTRA — DISNEY'S "FANTASY ON SKIS"

The Big Eye

FRIDAY AND SATURDAY

IN THE BIG EYE DINING LOUNGE

Friday and Saturday nights only — on presentation of this advertisement (clip out) — we provide

2 Prime Rib Dinners

for 12.95

INCLUDES: French Onion Soup au Gratin, Salad, Specially Aged Prime Rib of Beef Au Jus, Yorkshire Pudding, Baked Potato, Beverage

By reservation only 7 to 9 p.m.

Enjoy the cabaret after dining if you wish

CLIP AND SAVE

CLIP AND SAVE

INGRAHAM HOTEL

2915 DOUGLAS ST.
385-6731

YINNIE'S

WHERE DOWNTOWN GOES DOWNSTAIRS

Mon. - Fri. 8:00 a.m. - 8:00 p.m.
Sat. 8:30 a.m. - 5:00 p.m.

LUNCH OR DINNER

Dining Room or Cafeteria

SPECIALS $2.95 & $3.95

Chicken Chow Mein
Sweet & Sour Chicken
Fried Rice
Egg Roll

Steak Sandwich (5 oz.)
Tossed Salad
French Fries

1175 Douglas at View — Fully Licensed Dining Room — 382-9631

Showing Evenings at 7:05, 9:05 p.m.

WARNING: Religious ridicule. Some nudity and coarse language. (B.C. Director).

MATURE

3rd WEEK!

CORONET
836 YATES ST 383 6414

Best humored

Vincent Canby, New York Times

MONTY PYTHON'S LIFE of BRIAN

BURT REYNOLDS

JILL CLAYBURGH

CANDICE BERGEN

Starting Over

MATURE WARNING: Some suggestive scenes and coarse language (B.C. Director).

CAPITOL
805 YATES ST 384 6811

TILLICUM DR-IN
TILLICUM & BURNSIDE 382 7531

Evenings at 7:00, 9:05 p.m.

EXTRA — DRIVE IN ONLY — "THE ONE AND ONLY"
GATES 7:30 — SHOW AT DUSK

Brubeck: No jazz buff should have missed it

By AUDREY JOHNSON

Inside Dave Brubeck's music. That's where I was Wednesday night.

And believe me it was an experience — one I wouldn't have missed for, as they say, all the tea in China. Well, almost all.

Even my jazz-untutored ears were aware that the new Dave Brubeck Quartet is something special; a virtuoso ensemble of uniquely talented artists.

When was the last time I attended a jazz concert? Maybe Stephane Grappelli and that was fine.

But not like this. Not this total immersion in a mosaic of sound that pulses in and around and through you, makes you a part of it.

Remember the ending of the film *2001*? The feeling that one was being drawn into the heart of that onward rushing flood of changing patterns and colors? The Brubeck concert did that to me with sound in the climactic moments of its sets.

The start of the performance was casual. A few minutes past eight they drifted on stage at University Centre, acknowledging a near-capacity crowd with smiles, brief nods: Dave, as he sat at the keyboard of the Steinway, looking from the shoulders up, somehow, like an Indian high chieftan communing with his gods; tall loose-limbed, mustached Chris Brubeck cradling his electronic bass; clarinetist Bill Smith, ecstatic drummer Butch Miles.

Beyond that point nothing was casual. In fact, the intensity with which the quartet works together is part of the secret of its excellence; that and the palpable energy with which even something as gentle as the blues-based *Koto Song* was invested, is to my ears a revelation.

They listen to each other with almost a narcissistic reverence that is understandable: Smith, dazzling in his riffs, whether he is embroidering Ellington or something not recognized by me, with incredibly nimble and breath-perfect convolutions; young Brubeck exchanging an articulate bass for an equally articulate trombone; Miles making your skin prickle and your blood leap with his joyful orgies and frenetic climaxes of percussion.

And then the master himself. Dave: endlessly inventive, profoundly yet flexibly rhythmic, fingering the keyboard as though those fingers were born on it; introducing with affecting simplicity, a theme as perfect and haunting as Ellington's *Don't Get Around Much Any More*.

JAZZ
JAM
EVERY SATURDAY AFTERNOON
2:00 to 5:00
AMITY'S LOUNGE
COLONY MOTOR INN
2852 DOUGLAS 385-2441

Mair starts Far-East trek

KAMLOOPS (CP) — Environment Minister Rafe Mair flies to Japan today to begin an 18-day tour of marine resources.

Mair leads a five-person delegation that will also stop in Korea and Hong Kong.

The purpose of the trip is to gain information to develop a marine resources policy for British Columbia.

"The economic benefits which will accrue from B.C.'s marine resources are significant," Mair said. "However, as minister of the environment, I am concerned also with the preservation of these resources on a sustained yield basis.

The delegation will tour fish and seaweed processing facilities.

Get a handle on something great.

FAIRWAY
272 GORGE ROAD WEST
MON.-THUR. 9-9
FRI. SAT. 8-9
SUNDAY 9-6
PRICES EFFECTIVE THURS., FRI., SAT. OCT. 11, 12, 13

FRESH WHOLE FOWL UTILITY lb. 39¢
Thurs., Fri. only while stocks last

We reserve the right to limit quantities while stocks last.

CANADA GRAIN FED BEEF CROSS RIB ROAST .... Gr. A lb. 1.49
CANADA GRAIN FED BEEF CHUCK STEAK .... Boneless, Gr. A lb. 1.89
CANADA GRAIN FED BEEF STANDING RIB ROAST Gr. A lb. 2.44
FRESH LEAN QUALITY GROUND BEEF .... lb. 1.89
GOV'T. INSPECTED HEAVYSIDE PORK SPARERIBS .... lb. 79¢
FROZEN, UTILITY CORNISH GAME HEN .... ea. 1.39
MAPLE LEAF'S PURE PORK SAUSAGES .... 1-lb. tray 1.29
FATT'S TRAY PAK, CHICKEN DRUMSTICKS, THIGHS .... lb. 1.19
FRESH CHICKEN BREASTS .... lb. 1.39
MAPLE LEAF, FRESH BULK WIENERS .... lb. 99¢

FRI., SAT., OPEN 8 A.M.-9 P.M.

PACIFIC, REG. or 2% CANNED MILK 3 tall tins 1.00
Limit six with over $20.00 order

NESTLE'S ENCORE INSTANT COFFEE .... with Chickory. 8-oz. jar 4.39
GOOD HOST ICED TEA MIX .... 24-oz. tin 1.79
HEINZ TOMATO KETCHUP ...... 32-fl.-oz. btl. 1.29
SUGARIPE CALIFORNIA SEEDLESS RAISINS ..... 2 lb. bag 2.49
KRAFT'S SMOOTH PEANUT BUTTER .... 1.5 kg plastic pail 2.99
SUNBEAM'S LIGHT OR DARK HOLLYWOOD BREAD ..... 2 16 oz. loaves 99¢
WEST'S GOLD FOIL MARGARINE .... 3 1-lb. pkg. 1.49
KRAFT'S WITH CHEESE MACARONI DINNER ..... 3 225g pkg. 1.00
MAPLE LEAF'S PROCESSED CHEESE SLICES .... 1-lb. pkg. 1.69

GOLDEN HARVEST SULTANA RAISINS 2-lb. bag 2.17

AYLMER'S TOM., VEG. SOUP .... 4 10-fl.-oz. tins 89¢
CLOVERLEAF'S FLAKED WHITE TUNA ..... 3.5-oz. tin 77¢
SUNLIGHT'S LIQUID FOR DISHES ... 32-fl.-oz. btl. 1.19
JAVEX BLEACH .... 128-fl.-oz. jug 99¢
FACELLE ROYALE BATHROOM TISSUES ... 4-roll pkg. 1.09
GREEN GIANT'S FANCY FROZEN CORN, PEAS, MIXED VEG. ..... 10-12-oz. bag 59¢
McCAIN'S FROZEN SUPER FRIES .... 2-lb. bag 79¢
RUPERT'S FROZEN FISH IN BATTER .... 2-lb. box 2.89
CALIFORNIA, FRESH BROCCOLI .... lb. 49¢
LOCAL, NO. 1 BULK CARROTS ..... 3 lb. 39¢
CALIFORNIA EMPEROR GRAPES . lb. 47¢

B.C. FANCY, RED DELICIOUS APPLES 3 lbs. 89¢

10-12

Sears

Save $50

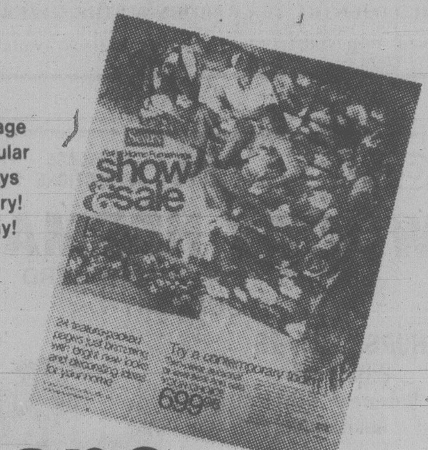

Recheck your 24-page Show and Sale circular for outstanding buys for your home. Hurry! Sale ends Saturday!

Let a professional scrub your pots and pans . . . save money and save time!

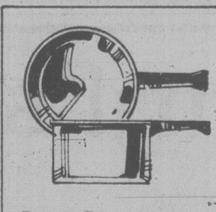
Pots 'n Pans program 'scrubs' hard-to-clean cookware

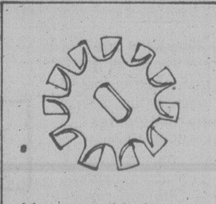
Macerator blade — no need to scrape plates before loading

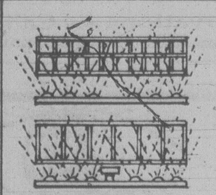
2-level wash. Gentle upper spray, stronger lower level spray

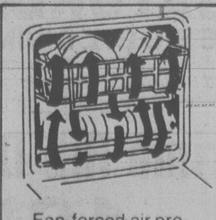
Fan-forced air prevents spotting on glassware

379.98
Regular $429.98

6 pushbutton choices. Just load your Kenmore and choose the program that's right for your dinnerware — you don't even have to scrape the plates! Our built-in model is always neatly tucked away and ready to operate at the touch of a finger. With Water Miser option and automatic rinse agent dispenser. White and reversible colored panels. 26R 479 320.

Portable model. White 26R 479 441. Buy now and save $50! Reg. $459.98. **$409.98.**

Golden Wheat $10 extra.

Sears consulting service
Now you can shop at home for your Kenmore appliances! We'll make an appointment at your convenience to help you choose the appliances most suited to your needs.
Call Sears 595-9111, Local 222

Sears: Dishwashers (26) Phone Enquiries Welcome
Advertised prices in effect now through 5:30 p.m. Saturday, Oct. 13, while quantities last.

Simpsons-Sears Ltd.

'Reg.' and 'Was' refer to Simpsons-Sears Ltd. prices

CLASSIFIED ADVERTISING

Vancouver Island's Largest Shopping Centre in Print

386-2121
Monday through Friday 8 a.m. to 6 p.m.
Saturday 8 a.m. to 5:30 p.m.

CLASSIFIED ADVERTISING RATES

All rates quoted are for insertion in both the Daily Colonist and Victoria Times.

SPECIAL PRIVATE PARTY WORD RATES
10 word minimum
1 or 2 days
15c per word per day
3 to 5 consecutive days
12c per word per day
6 consecutive days or more
10c per word per day

Real estate, mobile home, rental, clubs, organizations and business advertising does not qualify for these rates.

GENERAL WORD RATES
10 word minimum
1 or 2 days
19.75c per word per day
3 to 5 consecutive days
16.00c per word per day
6 or more consecutive days
13.75c per word per day

SEMI-DISPLAY LOCAL RATES
Any advertisement which varies from 6 pt. regular classified style shall be considered semi-display.
14 agate lines per column inch.
1 or 2 days
71.50c per agate line per day
3 to 5 consecutive days
64.50c per agate line per day
6 or more consecutive days
57.25c per agate line per day

NATIONAL AND OUT OF PROVINCE RATE
Regular Classified 20c per word. Semi-Display 75c per agate line. 14 agate lines per column inch.

BIRTH NOTICES
Up to 30 words $4.00
Each additional word 15c

DEATH NOTICES, MEMORIAL NOTICES AND CARDS OF THANKS
61.50c per count line per day
3 consecutive days
53.25c per count line per day

PRIVATE BOX NUMBERS
$3.50

Contract rates for local businesses available on request.

DUNCAN OFFICE

Advertising, Circulation, Editorial and General Information, 746-6181.
109 Ingram St. V9L 1N8

TERMS OF PUBLICATION

F.P. Publications (Western) Limited shall not be liable for non-insertion of any advertisement beyond the amount paid for such advertisement.

In the event of error occuring the liability of F.P. Publications (Western) Limited shall not exceed the charge for the space actually occupied by the item in question.

All claims of error in publication shall be made within 12 hours thereafter and if not made shall not be considered. No claim will be allowed for more than one incorrect insertion not for errors not affecting the value of advertisement.

All estimates of cost are approximate. Advertisers will be charged with space actually used.

All advertising copy will be subject to the approval of the Victoria Press, who reserve the right in its sole discretion to classify, reject or insert copy furnished.

All advertisements must comply with the British Columbia Human Rights Act. This act states no advertisement may state or imply a preference, limitation or specification on the basis of an applicant's race, religion, colour, marital status, ancestry, place of origin, age; or sex (unless the matter relates to the maintenance of public decency AND prior approval has been obtained through the Human Rights Branch).

While every endeavor will be made to forward replies to box numbers to the advertiser as soon as possible, we accept no liability in respect of loss or damage alleged to arise through either failure or delay in forwarding such replies, however caused, whether by negligence or otherwise.

NOTICE OF COPYRIGHT

Full complete and sole copyright in any advertisement produced by F.P. Publications (Western) Limited is vested in and belongs to F.P. Publications (Western) Limited, provided, however, that copyright IN THAT PART AND THAT PART ONLY of any such advertisement consisting of illustrations, borders, signatures or similar components which is, or are, supplied to Victoria press by the advertiser in the form of reproduction proofs, veloxs, engravings, etc., and incorporated in said advertisement shall remain in and belong to the advertiser.

CIRCULATION INFORMATION

The Daily Colonist 383-4111
Victoria Times 382-3131

Wherever carrier service is maintained, $4.50 per month.

By mail — Vancouver Island and Gulf Islands, $7.00 per month, $20.00 per 3 months, $40.00 per 6 months, $80.00 per year. Rest of Canada, $8.00 per month, $22.50 per 3 months, $45.00 per 6 months, $90.00 per year.

Outside Canada, $20.00 per month, $240 per year.

BY MAIL
Saturday Times Only
Sunday Colonist Only
Canada 60 cents per copy, $30.00 per year.
Outside Canada, $1.10 per copy, $55.00 per year.

The Daily Colonist Second Class mail registration No. 0516.
Victoria Times Second Class mail registration No. 0625.

ISLAND REPRESENTATIVES
Duncan, Chemainus—
Mr. HILTON HOLT 746-6181
Nanaimo 753-2766
Lake Cowichan 749-6206
Port Alberni—
Mr. Fred Suhr 723-8312

CLASSIFICATION INDEX

VITAL STATISTICS
1 Births
8 Cards of Thanks
308 Cards of Thanks
305 Deaths and Funerals
312 Florists
310 Funeral Directors
309 In Memoriams
313 Miscellaneous
311 Monuments

NOTICES
14 Announcements
16 Catering, Banquets and Reception Rooms
15 Coming Events and Meetings
20 Lost and Found
18 Places to Visit
17 Restaurants

EMPLOYMENT
28 Employment Service
21 Help Wanted — General
22 Office Help
26 Part Time — Temporary Help
24 Sales Persons and Agents
30 Situations Wanted
23 Skilled Trades
25 Teachers

BUSINESS SERVICES
36 Services Directory

PERSONAL SERVICES
33 Bands, Musicians and Orchestras
40 Business Personals
43 Dancing
42 Education
41 Legal Services
71 Music Teachers
39 Personals
34 Pre-Recorded Music
32 Trade Schools
38 Travel

MERCHANDISING
83 Aircraft
117 Antiques and Arts
78 Bicycles
80 Boats and Marine
65 Building Supplies
93 Cameras, Supplies and Photo Finishing
127 Chicks, Poultry, hatching Eggs, Supplies
101 Children's Miscellaneous
116 Coins and Stamps
135 Farm Implements
60 Fuel
97 Furniture
105 Garage Sales
120 Garden Supplies
99 Groceries, Meats and Produce
130 Heavy Equipment and Machinery
128 Livestock, Supplies and Events
100 Miscellaneous for Sale
103 Miscellaneous Wanted
109 Miscellaneous to Rent
77 Motorcycles
70 Musical Instruments
125 Pets and Supplies
96 Ranges, Stoves and Furnaces
92 Sporting Goods
81 Sailboats
115 Swaps
63 Timber
98 TV, Stereo, Radio Sales and Service
112 Wanted to Rent, Miscellaneous

AUTOMOTIVE
155 Automobile Financing and Insurance
164 Auto Body and Painting
168 Campers, Trailers and Motor Homes
166 Cars and Trucks Wanted
150 Cars for Sale
148 Lease Vehicles
149 New Car Directory
160 Parts, Accessories and Service
151 Sports, Import Cars
158 Tires
154 Trucks, Buses and Vans
156 U-Drive and Auto Washing

ACCOMMODATION
185 Convalescent and Rest Homes
175 Hotels
178 Summer Homes, Cottages and Resorts
181 Tourist Accommodation

RENTAL
201 Apartments to Rent, Furnished
200 Apartments to Rent, Unfurnished
203 Apartments Wanted
206 Duplexes to Rent
207 Duplexes Wanted to Rent
202 Furniture to Rent
215 Halls, Warehouses, Stores and Offices to Rent
197 Housekeeping Rooms to Rent
199 Housekeeping Rooms Wanted
211 Houses to Rent, Furnished
210 Houses to Rent, Unfurnished
212 Houses Wanted to Rent
190 Room and Board
191 Room and Board Wanted
193 Rooms to Rent
194 Rooms Wanted
204 Shared Accommodations

FINANCIAL
155 Automobile Financing and Insurance
233 Mortgage Loans and Insurance
234 Mortgages for Sale
230 Personal Loans and Insurance
235 Wanted to Borrow

REAL ESTATE
280 Acreage for Sale and Wantec
240 Business Opportunities
241 Business Opportunities Wanted
247 Commercial or Industrial Properties
258 Condominiums
253 Country Homes and Properties
270 Exchange Real Estate
290 Farms for Sale and Wanted
263 Garages for Sale, Rent, Wanted
293 Gulf Island Properties
250 Houses for Sale
265 Houses Wanted to Buy
295 Listings Cancelled
268 Listings Wanted
271 Lots for Sale
294 Mainland and Out-of-Province Properties
169 Mobile Homes and Parks
273 Property for Sale
274 Property Wanted
244 Revenue Property
245 Revenue Properties Wanted
259 Townhouses
285 Up-Island Properties
256 Waterfront Properties

1 BIRTHS

AUSTIN — Born to Leslie and Melanie on October 6, 1979, a second gorgeous son, Matthew James, 7 lbs. 13 ozs. and brother to Michael. Many thanks to Drs. M. A. Cooper and Royal Jubilee maternity staff and a patient Daddy.

BRACE — Born to Nelson and Marion, a boy, Christopher John, 6 lbs., on September 30, 1979. Thanks to Doctors Frost, Colwill, Weir, Intern Boileau and maternity staff at Victoria General Hospital.

FAIRCLOUGH — Born to Allan and Jennifer (nee Gillis) on October 6, 1979, a boy, Patrick Gillis, 6 lbs. 14 oz. A brother for Tony. Second grandchild for Mr. and Mrs. J. H. L. Gillis and Mr. and Mrs. Floyd Fairclough. Thanks to Drs. Dickson, Gray, Marsh and RJH maternity staff. (Insured).

FRIARS — Born to Jim and Llweyn (nee Sefton), a sister for Linda, Pamela Janette, 8lbs.2oz, on October 4, 1979. Thanks to Dr. O. Hansen and Maternity Staff at Royal Jubilee Hospital.

FURLONG — Born to Peter and Irene, a girl, Aniva Lee, 6 lbs. 14 ozs., on October 6, 1979. Thanks to Dr. B. Winsby and maternity staff at Victoria General Hospital.

LIDSTONE — K. Lidstone. Construction has a new apprentice. Born to Ken and Chris (nee List), a son, Bradley Kenneth, 5 lbs. 13 ozs., on October 1, 1979. Proud grandparents are Ken and Peggy List, Norm and Pat Lidstone, and Bryant and Gail Jeeves. Thanks to Dr. Derek Smith, Dr. Cox, nurses Pat and Lynn and staff of Victoria General Hospital. Special thanks and love to Daddy. (Insured.)

OFFER - Oct. 9th. Born to Ken and Janet Offer (nee Barnes) of Entwistle Alberta, a son, Kevin Arthur George.

PADEN — John and Becky are pleased to announce the arrival of a girl, Kathleen Ellen, 8 lbs. 4 ozs., on October 2, 1979. A sister for Natalie. Proud grandparents are Jim and Frances Brigham, Victoria; Jesse and Esther Paden, California; great-grandmother Grace Brigham.

PATERSON — Born to Hugh and Vivian, Oct. 4, 1979, Danielle Gillian, 6 lbs. 13 ozs. First grandchild for Mr. and Mrs. D. Paterson, nineth grandchild for Mr. and Mrs. A DeHoog. Special thanks to Dr. M. Vaughan.

STANLEY — Born to Pat and Larry, Christoper Kenneth William, 7 lbs. 5 ozs., brother for David, second grandson for Ken and Enid Farrar and Phyllis Stanley and second great-grandson for Mrs. G. Dawkins, Mrs E. Huckle and Mrs. M. Viste. Thanks to Drs. Tam Peet and S. Ross and the staff at R.J.H.

WILMOT — Born to Herb and Brenda, a son, Brian Gordon, 6 lbs. 5 ozs., on October 2, 1979. Thanks to Dr. Leal, Dr. Morrison and maternity staff at Jubilee Hospital.

14 ANNOUNCEMENTS

K—40'S
Calling all past Kin interested in rechartering the Victoria K-40 Club call Ray Rogers, Bus.-598-4712, res.-477-3931 after 6 or Walt Slocumb, bus.-388-7557, res.-383-4035 after 6.

ATTENTION ALL WAR BRIDES from First and Second World War. Anyone interested in forming a B.C. Chapter of Canadian War Brides write: Mrs. Edith Hinecker, Box 48 Dolphin and Blue Back, R R #2 Nanoose Bay, BC.

THE PENNINSULA ORCHESTRA needs violin, viola, cello, bass and trombone players. Contact Peter Gardner, 479-2604, or Jeanne Spinelli, 382-9704.

15 COMING EVENTS AND MEETINGS

Vic West Soccer BINGO
EVERY THURSDAY
O.A.P HALL
EARLY BIRDS 6:45 PM

ESQUIMALT SPORTS BINGO
ESQUIMALT LEGION
CORNER ESQUIMALT AND ADMIRALS RD
EVERY THURSDAY
Early Bird 7 p.m
Free Bus to Town

NEW TO YOU
ST. JOHNS CHURCH HALL ENTRANCE OF BALMORAL STREET (OFF QUADRA). SATURDAY, OCTOBER 13TH, 10 A.M. UNTIL 1 P.M.. Featuring good used articles (some are new), including books, jewellery, treasures, bric-a-brac, household and electric items, linens, etc. Also a GARDEN STALL with many ideas for fall planting.

ATHLETICS BINGO
EVERY WEDNESDAY
Garth Homer Centre
813 Darwin
Early Birds 6:45 p.m.

FLEA MARKET
Sanscha Hall - Sidney.
Pat Bay Hwy and Beacon Ave.
Every Sunday commencing October 7, 9am-4pm. Items new & used - old & modern. Interest for all. Snack Bar. Admission: 25¢. Reservations: 656-3082.

VICTORIA YOGA CENTRE
Classes start Oct. 15. Beginners, intermediate and lunch hour. Childbirth Yoga. 840 Fort St. (Sawyer Bldg.). Call 592-6137.

VANCOUVER ISLAND CAGE Bird Society's annual BIRD AUCTION Sunday, October 14th at St. Josephs Church Hall. Viewing 1:30pm. Auction 2pm. Birds and related items. Info. 477-9982

OPEN HOUSE, TRI-CHEM LIQUID Embroidery at 512 Cecelia St off Jutland, 9am-9pm, October 12th-19th. 384-4218.

TODAYS SINGLE WORLD dance information, 383-9626, 24 hour recorded message.

16 CATERING, BANQUETS and RECEPTION RMS

HAVE YOUR WEDDING reception tastefully decorated. Reasonable. For further information, phone Wedding Reception Decor Rentals, 479-6206.

16 CATERING, BANQUETS and RECEPTION RMS

GARCIA'S
Mexican and International Cuisine
104-1551 CEDAR HILL X RD.
(In the Cedar Hill Mall)
Planning an Office Party Banquet or Special Function?
Call us at 477-7744
Banquet Facilities For up to 100
ample covered parking

GEORGE'S BAVARIAN BANQUET FACILITIES
1021 Pandora 383-7121
INTERNATIONAL CUISINE
3 DINING ROOMS AVAILABLE
SMALL OR LARGE PARTIES
Up to 150 Seating Capacity
ENTERTAINMENT AVAILABLE ON REQUEST

THE COURTYARD INN
"LET US HELP YOU PLAN YOUR SPECIAL FUNCTION"
—MEETINGS —LUNCHEONS
—DINNERS —WEDDINGS
Our new COURT ROOM BANQUET FACILITIES will graciously accommodate up to 80 persons.
850 Blanshard 385-6787

20 LOST and FOUND

LOST: MALE BLACK CAT, very affectionate, answers to the name of "Sammy", has been missing for over 1 week. Lost in Hillside-Quadra to Hillside-Cook area. Reward offered. 383-1451.

LOST: SPAYED FEMALE CAT. All black angora, white collar. Workpoint area. Greatly missed by family. Reward offered. 382-4419.

FOUND: SATURDAY, BLACK and white dog, around 4 months old, describe collar and claim. Phone 595-0714, between 3:30 and 5.

LOST: BROWN WALLET, folding type, 970 block Goldstream Ave. 3:30-4pm Friday October 5th. Reward. 642-4177, 478-8301.

LOST: SEPTEMBER 29TH, SILVER charm bracelet, around area of Coachman Inn or Pauls Motor Inn. Sentimental value. Reward. 595-7818.

FOUND: BLACK AND WHITE female dog, approx. 9 months old, at Oaklands Park, Saturday night, broken rope around neck. 477-4261.

LOST: IN BURNSIDE/TILLICUM area, cross bred old short haired black dog, white markings on face and tail, Oak Bay tag #280. Reward. 598-3082.

LOST: BLACK AND WHITE young cat, black patches on eyes, short curly tail. Oaklands School area. Reward. 595-1265 after 5pm

REWARD
$500 for lady's wrist watch sold within past year for the repairs done by watchmaker. Phone 479-1065 after 6pm.

LOST ON WEEKEND OF SEPtember 29-30, reading glasses in soft case, 388-6639 Tues-Fri 10-4

FOUND: BLACK MALE LAB puppy, approximately 3-4 months. Colwood Corners area. 474-1956.

LOST, MAN'S GOLD WRIST chain, vicinity of K-Mart, Sears, downtown. Sentimental value. Reward. 477-5300

REWARD. LOST A LIGHT brown leather purse, October 7, Empress grounds, phone 595-5884

FOUND: JAMES BAY, LADIES leather shoulder bag. Will lady who called last week please phone again. 598-2128 evenings.

LOST: LADIES SILVER SEIKO wrist watch, Simpson Sears, October 5th, small reward. 385-6471.

FOUND: MALE CAT, BLACK with white cheeks, chest, and feet. White plastic collar. Cook/Tolmie area. 382-3994.

PENSIONER LOST $200 FRI. Oct. 5th in brown billfold in the Bay or Town & Country Shopping Centre. 478-0057.

LOST: RING IN SIDNEY Ferry washroom, sentimental value. Reward. 385-0686 after 6pm.

LOST: MEDIUM SIZE MALE Golden Retriever, Spaniel cross. Choke chain with 1978 tag 3683. 592-2855

FOUND: YOUNG RED SETter, female, red collar, Saanich Road-Swan Lake area, Tuesday evening. 381-0056.

LOST: TWO YEAR OLD FEmale German Shepherd, Colwood-Langford area, reward if found. 474-1093.

LOST: 2 YEAR OLD SMALL Golden Retriever Spaniel cross with white chest, choke collar and tags, near McRae. Reward $100. 477-3830.

FOUND: IN 1200 BLOCK ESQUImalt Road, orange and white male kitten wearing red collar. 383-1444.

LOST STRIPED GINGER CAT on B.C. Ferry, $40 reward. Please call 754-1765 or 753-1614 (Nanaimo).

FOUND WHITE CAT, WITH ORange and black markings, about 6 months old. Gordon Head. 477-6084

MISSING FROM RIDGE ROAD residence Friday or Saturday night, cement Negro boy. Any information, 383-6406.

LOST: 6-MONTH ORANGE male manx kitten, Esquimalt. 385-0291.

LOST: BLACK MALE PUPPY, Poodle cross, curly tail, 2 months old. Willows area. 592-3490.

LOST: WHITE KEYCASE, LOST in vicinity of Nootka Mall, Victoria Press Box 458.

LOST TAN FEMALE BOXER dog without collar, Thursday October 4th. 477-1972.

FOUND: YOUNG MALE ORange cat, Oct. 5. Lampson St./Wychbury area. 385-7871.

FOUND-MALE CAT WITH 4 white paws, front and whiskers, friendly, Sooke area. 642-4115.

LOST: RED PACK SACK WITH personal belongings. Reward. 386-9245.

FOUND: HALF-GROWN GREY tabby cat. Area of Moss and Faithful. 385-3110 or 383-3097

FOUND: LADIES GOLD watch Saturday, Oct. 7. Woodwards. 592-7956.

FOUND SMALL BLACK, MALE puppy, by corner of Esquimalt and Admirals. 385-0329

LOST: BAYCREST 10-SPEED, Free Spirit, blue, Friday, October 5, rec center. 592-6983.

LOST: GREY PERSIAN CAT, named "Sky", October 9th, Darwin Ave. Reward. 386-0858.

FOUND 6-8 MONTH OLD GREY cat. Balmoral and Quadra area. 382-9687

LOST: WHITE CAT IN ALBINA-Maddock area. Phone 383-4491.

BLACK LAB, ONE YEAR, LOST Sooke 17-mile area. 642-4633

FOUND: COCKATIEL BIRD #76879, call 592-0877.

SELL IT FAST THROUGH CLASSIFIED DIAL 386-2121

21 HELP WANTED GENERAL

ADVERTISEMENTS IN THIS CLASSIFICATION MUST COMPLY WITH THE BRITISH COLUMBIA HUMAN RIGHTS ACT

COOK—TYPIST
For commercial diving school and boats. Must be healthy, clean and adventurous. Good future for serious person. Sea Life Training Centre. 286-6141 anytime.

HELP! WE NEED VOLUNteers to become involved with a handicapped person, just a few hours a week. More information available by calling Joy or Richard 385-7121. Citizen Advocacy.

EFFICIENT, CREATIVE AND reliable person with retail experience required for permanent part-time position with interior-design related business. Phone Mrs. Kasper at 598-6221, 2-4 pm. only.

REQUIRE PERSON WITH drivers licence 1 or 2 days per week. Nights occasionally, also suitable for retired or semi retired person. Send resume and times available to Victoria Press Box 463.

LEGISLATURE COVERAGE
Provincial daily seeks press gallery representation to provide hometown coverage of legislature and local members plus beat checks when house not in session. Apply Victoria Press Box 467.

FASHION FOCUS HAIR DESIGNERS
Requires models for haircutting, Tuesday and Wednesday eves. No charge. 385-3641.

GOLD DISTRIBUTOR
10K Gold jewellery at wholesale prices. Call about becoming a representative or having a party. Contact Joy at 478-1426 days, 388-4281 evenings, weekends.

RELIABLE BABYSITTER, MY home, two boys aged 4 and 22 months, 2-4 days per week. Fairfield. Prefer own transportation but not essential. 385-9166, after 5.

TRAVEL CONSULTANT
Required by growing Travel Agency. Must have at least 1 year experience with IATA Approved Agency. For interview. Phone Travel Network at 595-1044.

ASSISTANT CO-ORDINATOR, daycare center, experience preferred, special needs training an asset, above average wages. Submit resume to Victoria Press, Box 459.

EARN $100-$1000 PER MONTH. New to most Victorians. Fantastic line of cosmetics and jewelry. Set your own hours. For appointment, 598-6350 betwenn 10 am and 7 pm.

DAYCARE IN YOUR HOME for 4 month old and 2 year old. Quadra/Cloverdale area. Must be registered with Human Resources or be willing to do so. 385-5584 anytime.

PART TIME PROGRAM STAFF. Qualifications: class 4 drivers licence, experience in Youth Programs, enthusiasum and interest in youth. Resume to Peter Glossop, 1240 Yates St. V8V 3N3

HOMEMAKER FOR WORKING couple with 2 children 9 and 10, 3 hours per day, Monday through Friday, 2-5pm. Must have own car, mature, reliable, bondable. $6 per hour. 592-2631 after 5.

HAIRDRESSER NEEDED
Busy established beauty salon on Saltspring Island, requires licenced hairdresser for permanent full time work. Call 537-2356 after 5

FASHION TWO TWENTY COSmetics requires part time, full time beauty consultants, full training provided. For interview appointment call 474-1612 between 10-2

$353.88 WEEKLY GUARANteed. $58.90 daily. Start immediately. Homework. Free information. Helena, PO Box 6521, Victoria.

EXPERIENCED WAITRESSES and waiters needed. Apply in person from 9-2 pm., or from 5-10 pm. Villa Roma Restaurant, 2900 Douglas St. Night shift.

HAIRDRESSERS AND STYLists wanted for Chev Suzanne, a new elegant french decor in Valcourt Center, Salts Spring Island. 112-537-9521, 537-2394 evenings.

$356 WEEKLY GUARANTEED, work 2 hours daily at home. Start immediately. Free. Mr. Heart, P.O. Box 194, Saanichton, B.C. V0S 1M0.

IMMEDIATE EMPLOYMENT for caretaking couple, adult building, light maintenance and cleaning, live in. Apply Victoria Press Box 461.

COMPANION HOUSEKEEPER, live in, non-smoker, small home, Oak Bay, for active lady. References. Good wages. Ample time off. 592-2695.

BAKER OR BAKER'S HELPER required to work on oven in wholesale bakery. Experience preferred but will train. Apply in person to 1119 North Park St.

PERSON FOR PART TIME help marking orders in Drug Store, preferably resident of Oak Bay. Reply to Victoria Press Box 471.

BABYSITTER NEEDED. James Bay area. Responsible with references. Tuesday and Thursday evenings, 7 til 10. 383-0816 after 6 pm.

RELIABLE LIVE-IN SITTER for 3 year old boy, room and board plus negotiable salary. Some housekeeping required. Call Bev at 385-4468 or 479-3134.

AD MANAGER-SALESMAN REquired for Central Vancouver Island Community newspaper. Send resume to: Box 257, Coombs, B.C.

TYPESETTER REQUIRED for central Vancouver Island newspaper. Must be familiar with Compugraphic 7400. Phone 248-3202.

CANADIAN COMPANY REquires two local representatives for Victoria and area. For further particulars, phone 478-9566.

EXCELLENT OPPORTUNITY for ambitious people, full or part time. Phone 479-3592 between 5-7 pm.

WANTED-MATURE GIRL FOR occasional evening babysitting, K-Mart area. Phone after 5 pm. 477-1237.

WANTED BABYSITTER IN Dean Park area. Approximately 1 day per week, 2 children, 3 years and 1 year. 656-2278.

WAITER/WAITRESS, FULL time employment. Pauls Restaurants Ltd, 1900 Douglas Street, apply between 3 and 4.

HAIRDRESSER WANTED full time/part time. Preferrably with clientele. Busy shop. Phone 388-9711.

MATURE BABYSITTER WANTed for part time day shift and occasional evenings. For 4 year old and 7 year old. 595-4847.

TELEPHONE SALES WORK available, hourly wage or commission. For interview call 382-5433

JANITORIAL POSITIONS, full time and part time, experience preferred. 385-3422, 9am-12 noon.

WANTED: COORDINATORS for a fun and profitable Project Independence. Call between 9-5pm. 381-5722.

REFEREE WANTED FOR ESquimalt non contact league Saturday night 8-11pm. Phone Paul after 6pm. 382-8029.

EXPERIENCED CARPET layer, for casual work. 386-2812

21 HELP WANTED GENERAL

ADVERTISEMENTS IN THIS CLASSIFICATION MUST COMPLY WITH THE BRITISH COLUMBIA HUMAN RIGHTS ACT

PRINCIPAL TRUST IS OPENing a new branch in downtown Victoria on Nov. 15 and requires exceptional people for the following positions:

SAVINGS SUPERVISOR
The Savings Supervisor will be the senior Principal Trust staff member and will be responsible for supervising the chequing and savings operation of the branch. Also, to co-ordinate the activities with the manager of our financial services brokerage group operating within the branch. The successful candidate will have several years related experience in a financial institution, be well-organized, and be willing to deal directly with our clients.

SAVINGS OFFICERS
Savings officers will handle teller duties. Although previous related experience is an asset, the successful candidates should be able to work with our clients in a professional manner.

RECEPTIONIST/SAVINGS OFFICER
The Receptionist/Savings Officer will provide reception, administration, and secretarial services for both the trust company and a distinct financial services brokerage group operating within the branch. The Receptionist will also be trained as a savings officer to handle those duties on a scheduled basis. The successful candidate will be skilled in typing and organization and be responsible, personable, and well-groomed.

THE COMPANY
Principal Trust is a rapidly expanding trust company with branches across Canada. Its operations, co-ordinated with our financial brokerage group, Principal Consultants Ltd., provides a complete range of financial services. Customer account control and co-ordination of our branch network is provided by our on-line computer system. Principal offers a unique approach to the financial marketplace, and as such, requires bright, responsible people who are oriented to, and enjoy, dealing directly with the public. Principal Trust is prepared to provide above-average salaries to the successful candidates. Reply, with details of qualifications, experience, and salary history to:
PRINCIPAL TRUST
1100 Cambridge Building
Edmonton, Alberta
T5J 2S8

Princess Mary Restaurant Vessel
We are now accepting applications for a full and part time, broiler cook, part time fish cutter, part time grill cook, and someone with supervisory potentional. Phone for appointment with Mr. Lang or Mr. Mann. 386-8487

STUDENTS EARN UP TO $2,200
During the next year with part-time and holiday employment. 5 (B.C.) Field Batter RCA has vacancies for young men. Interesting and challenging training and activities offered. Also vacancies in unit band. Must be 17 by 31 Dec., a Canadian citizen, physically fit. Phone 388-3562 or come to room 213 at Bay street Armour Tues. or Thurs. evenings 7:45-9:30. (under 16, cadet training available. Come to room 208 Wed. evenings, 7:30-8:30.)

ROLLER SKATES 10 SPEED BIKE SPORTS EQUIPMENT
These are some of the things you can earn or buy with profit from a COLONIST route. Routes will soon be available in
OAK BAY
FAIRFIELD AREAS
For further information please call MR. EBNER, COLONIST CIRCULATION DEPT. Phone 383-4111

Princess Mary Restaurant Vessel
The Princess Mary Restaurant is now accepting applications for full and part time waiters and waitresses from 4pm-6pm.

ADULTS
Special routes coming available earning $250 to $300 per month. A car a must. These are temporary early morning routes that take approx. 1 hr. to 1½ hrs. each morning.
For further information please call MR. L. SPIELMAN, COLONIST CIRCULATION DEPT., 383-4111

MARIELLE
We are now training representitives to show our lovely fall line of fashion jewelry. We have jewelry for all tastes and all budgets, including some 10 and 14 karat gold. We are based in Vancouver and our delivery is second to none. If you are tired of representing a company whose head office is 3000 miles away-come grow with us. For an interview appointment call Personnel 478-8217.

ASSISTANT MANAGER
We have an opening for a middle-aged couple who will enjoy keeping one of Victoria's most beautiful apartments clean and live in one of our nice suites. Some cleaning experience necessary. No heavy work involved. Please reply in writing to Victoria Press Box 420

FASHION FOCUS HAIR DESIGNERS NOOTKA COURT
We require a bright conscientious person for part time receptionist duties. A cheerful attitude is essential as well as a fashionable appearance. For interview please call 385-3641.

DENTAL SPECIALIST IN OAK Bay requires someone to work part time, 8:30am-1pm, 5 days a week, possibly longer on Fridays. Duties to include reminder phone calls to patients and filing. Must be neat, intelligent and have a proper knowledge and useage of The Queens English. Please apply with hand delivered resume to Dr. T.A. Barber, 2108 Oak Bay Ave.

HAVE GUTS WILL TRAVEL
Associated company of large North American TV company andsteel company requires girls and guys, 18 and over to take up positions in promotional marketing. $300 per week plus bonuses on 4 units. For interview phone Ken, Wednesday, Thursday, Friday this week only, 382-2151 Extension 690.

Dancers Wanted
60 Dancers for OLY'S 24 hour Dancethon, Monday Oct. 15. Top prize is two hundred dollars. Oly's in the Royal Olympic Hotel goes punk rock. Proceeds to B.C. Lion's Society for Crippled Children. Details and register at 382-3171.

21 HELP WANTED GENERAL

ADVERTISEMENTS IN THIS CLASSIFICATION MUST COMPLY WITH THE BRITISH COLUMBIA HUMAN RIGHTS ACT

START NOW MEN AND WOMEN
M.S.E. of Canada Ltd will this week interview several men and women for a unique opportunity in the business world. One year of college is preferred but high school graduates are acceptable. The applicants we are looking for should be tired of regular office routine such as typing, folding papers, shipping and receiving and working for a limited income. On completion of initial training, you can earn:
$306 WEEKLY
Based on incentive.
Complete company training provided and rapid advancement to management position is available. For interview call 381-2121 between 9:30-3.

EMPLOYMENT OPPORTUNITY
Full-time help required, day and night shift. Advancement opportunity. Apply in person, McDonald's Restaurant, 3465 Saanich Road.

AVON
Immediate Open Territories inE-Cordova Bay, Fairfield, James Bayl GordonHead, Cadboro Bay, Hunt Rd., Oak Bay, Fernwood, Gonzale, Esquimalt, Gorge. For further information call an Avon Manager at 384-7345

WANTED: GREENS SUPER INtendant for a 9 hole golf course. Situated in the Cowichan Valley. Wage commensurate with experience. Immediate employment. Please send all replys to Mrs. Carrol Giles, c/o Cowichan Golf and Country Club, Box 38, Duncan, B.C. V9L 3X1.

BUSINESS MACHINE TECHNICIAN POSITION AVAILABLE
Some experience necessary. Apply: Owen & Sons Cash Registers Ltd, 383-7134.

RESIDENT CARETAKER MANAGER
23-1 bdr. apt., no children easy maintenance approx. 3 hrs. per day. Ideal for retired or semi-retired couple. British American Realty Ltd. 385-1431, 947 Fort Street.

FAMOUS CHARLIES FAMILY RESTAURANT
Applications are now being accepted for full time experienced cooks. Please apply in person to 1871 Fort St.

PART TIME GRILL COOK, Tuesday through Saturday, 11 til 3. Wages to be discussed. Apply in person only 3623 Shelbourne St.

LOVING LADY TO TAKE CARE of 2 year old boy, Oaklands School area, my home or yours. 595-8244 after 5pm.

EXPERIENCED NIGHT AUDItor wanted, full time position. Apply at the Oak Bay Beach Hotel, between 2-4 daily.

YOUTH JUDO INSTRUCTOR wanted. 3 hrs. weekly. Saturday mornings. Phone W. Pugh. Victoria YM/YWCA, 386-7511.

MIND YOUR OWN BUSINESS. Full or part time. Discover the Shaklee Business Opportunity today. 384-7293

MATURE PERSON WANTED to care for my 2½ year old son, Monday mornings, my home near UVic. Call after 5:30pm, 477-8111

SEE FOR YOURSELF-LOCAL Amway distributors are enjoying extra income. We show you how. Reply Box 6211, Victoria.

FULL TIME AND PART TIME help required, apply in person to FOOTLOCKER, Hillside Mall, between 1-4pm or after 6

EXPERIENCED PLUMBING electrical sales person, parttime, 16-20 hours weekly, mornings. Victoria Press Box 484.

EXPERIENCED GENERAL cook, 8am-5pm shift, Monday to Friday. Apply in person, Tokai Villa Restaurant.

MATURE PERSON WANTED to work from their home. Career opportunity. Good earnings. Phone between 5-7 pm. 721-5333.

I NEED 5 SELF MOTIVATED management type people. Full or parttime. Phone 477-1483 mornings 9-12.

TELEPHONE SOLICITORS
In your own home. Particulars Victoria Press Box 414.

NEED WAITERS AND WAItresses. Apply in person to Evelyn's, 788 Yates.

EXPERIENCED HAIRDRESSer wanted, Esquimalt area. 384-6100 or 478-6366.

WANTED, LIVE IN HOUSEkeeper for elderly invalid lady. Salary. 592-1797.

BABYSITTER WANTED, 2 days per week. School age children. Sidney area. 656-3270.

LIVE-IN SUPERVISOR AND cook for ladies rest home. 598-6094.

SHORT ORDER COOK, MAture, working man's coffee shop. 1-3pm, 384-1034.

WANTED PERSON CAPABLE of building rock retaining wall. 479-9736.

MATURE EXPERIENCED person, for small rest home. References required. 384-4555

WANTED RESPONSIBLE AND reliable people for restaurant. Apply at 721 Johnson after 3 pm.

URGENT, MOTHER SEEKS care for child. Gordon Head area. 477-9246.

PART TIME CASHIER WANTed for grocery store. 656-7711 between 11am-12 noon.

FULL TIME STOCK PERSON required for grocery store. 656-7711 between 11am-12 noon.

EXPERIENCED HAIR DRESSer. Fort and Foul Bay. 592-2464.

DIVERS: EXPERIENCED geoduck divers wanted. 598-2804.

EXPERT CARETAKER COUple, 65 modern suites. 592-7678.

22 OFFICE HELP

ADVERTISEMENTS IN THIS CLASSIFICATION MUST COMPLY WITH THE BRITISH COLUMBIA HUMAN RIGHTS ACT

VICTORIA FIRM OF CHARtered accountants require personnel as follows. Recent graduate C.A. of final year student. The position will be of interest to candidates interested in serving the needs of a variety of small and medium size clients.
Experienced accountant applicant must be capable of preparing complete financial statements and some knowledge of current tax law is desireable.
Preference will be given to applicants enrolled in a recognized accounting course.
Please forward resumes to Robert Denson and Co. P.O. Box 962 Victoria, B.C. V8W 2R9.

WE REQUIRE A BRIGHT young person for general office duties in a retail firm. Must have typing and a good apptitude for figures. Please mail resumes to Victoria Press Box 457.

22 OFFICE HELP

ADVERTISEMENTS IN THIS CLASSIFICATION MUST COMPLY WITH THE BRITISH COLUMBIA HUMAN RIGHTS ACT

ACCOUNTING
Bright, confident individual for busy accountant's firm. First or second year completed CGA student or previous experience in CA firm. Familiar with client accounting desireable. Competitive starting salary with excellent advancement apportunity. Own transportation.

PRIME PERSONNEL
320-1070 Douglas Street
385-7012

AN EXECUTIVE SECRETARY is required to assist the Director of this well established Society which operates programmes for mentally handicapped children and adults. Applicants should be interested in, and preferably have working experience with, the mentally handicapped; skilled in office routines, familiar with budgets, financial statements and general accountancy and have some personnel management practice. Applications to The Chairman, Board of Governors, Cedar Lodge Society, Cobble Hill, B.C. V0R 1L0.

SECRETARY
Experienced secretary required with excellent typing ability and dictaphone experience. Applicant should have a good knowledge of general office procedures. Short hand and a good mathematical ability would also be an asset. For an appointment please call Mr. Whitman Doninion Life 386-1441.

TRADERS GROUP LTD
Position available for manager-trainee. Minimum high school education. Relative experience in finance, mortgages or banking an asset. Must be willing to transfer. Excellent salary and benefits. Training programme and chance for rapid advancement. Phone Mike Carey, 9am-5pm, 385-8708.

LOCAL OFFICE REQURIES A bookkeeper for Nov. 1. Must be fully qualified to do books to trial balance and keep a payroll for staff of 40. Experience in real estate or related industry helpful. Salary range $1000-$1100 p.m. Send resume showing previous employment and an application in own handwriting to Victoria Press Box 470.

ADMINISTRATIVE CLERK REquired for small pleasant office. Ability to work on own initiative essential together with keen sense of humour. Experience in a trust company or credit union would be put to good use. Salary $1000 per month. Call the June Allen Employment Agency, 386-9021.

VALLEY CREDITS LTD
Requires experienced collector. Salary commensurate to experience, excellent company benefits. Apply in person with resume to The Credit Bureau of Victoria, 106-826 Northpark St, Attention Mr. MacDonald.

MAJOR IVESTMENT FIRM
Requires experienced, mature securities clerk. Position would suit enthusiastic career minded individual. 388-6411 Mrs. Bodnar for interview appointment.

EXPERIENCED CERTIFIED dental assistant required for family preventive oriented dental practice in Victoria. Please send hand written resume including work history, references and salary expectations. Victoria Press Box 419.

REQUIRE BOOKKEEPER FOR 25-30 hours per week. Fully experienced to Trial Balance without supervision. Familiar with one-write system. Apply in own handwriting including details of formal training to Victoria Press Box 395.

TYPIST FOR DOCTORS' OFfice needed immediately. Must have good knowledge of medical terminology, dictaphone experience and at least 60 wpm. Unsuccessful applicants will be notified in this column. Reply Victoria Press Box 464.

BOOKKEEPER, PREFERably with typing for medical office in Sidney. Submit resume including age and experience to Victoria Press Box 466.

THANK YOU FOR APPLYING to Victoria Press Box 370. The position has now been filled.

23 SKILLED TRADES

ADVERTISEMENTS IN THIS CLASSIFICATION MUST COMPLY WITH THE BRITISH COLUMBIA HUMAN RIGHTS ACT

British Columbia Forest Products Limited
Cowichan Logging Division
requires a
HEAVY DUTY MECHANIC JOURNEYMAN
Certificate required. $11.82 per hour. All IWA benefits apply.
Send applications to:
R. A. Yates
I. R. Department
British Columbia Forest Products Limited
Honeymoon Bay, B.C.
V0R 1Y0
745-3324
7 a.m.-4:30 p.m.

British Columbia Forest Products Limited
RENFREW LOGGING DIVISION
REQUIRES
One certified Heavy Duty Mechanic with TQ $11.82/hr. includes pension plan, B.C. Medical, Dental plan and sickness benefits. Bunkhouse accommodation is available if required. Apply to Bryan Berkey at 647-5511 between 7 a.m. & 4 p.m.

REQUIRED IMMEDIATELY, IMPORT AUTO MECHANIC. PREFERABLY WITH SOME FIAT EXPERIENCE. EXCELLENT CONDITIONS WITH FRINGE BENEFITS. PHONE MR. BRIAN DUNN FOR APPOINTMENT. REG MIDGLEY MOTORS LTD. 385-8756.

PROFESSIONAL GLACIER REquired for wood windows, skylight, greenhouses. Finishing carpentry an asset. Only experienced need apply. Call Altek Industries 721-3665 with work history.

23 SKILLED TRADES

ADVERTISEMENTS IN THIS CLASSIFICATION MUST COMPLY WITH THE BRITISH COLUMBIA HUMAN RIGHTS ACT

WANTED: EXPERIENCED Boom men with three years or more experience. Please include resume. Must be a reliable self-starter able to work without direct supervision, good wages and benefits to operator experienced in all facets of boom work. Victoria Press, Box 477.

THE BLUE ARMY
385-7755

EXPERIENCED SHINGLER preferrably with own tools and transportation, steady job for right person. 382-2331.

CEDAR SHAKE BLOCK CUTters, no experience necessary, own tools required. Call 479-7432 between 6-7pm.

FRAMING CREW WANTED TO frame 10 houses in Nanaimo. Phone Century Construction, 479-6218.

SHIPWRIGHT WANTED FOR fast growing yard on the West Coast, profit sharing plan for the right person. Phone 726-4382.

PREP MAN
Wanted immediately for expanding body shop. Call service manager 382-9121.

JUNIOR INSTRUMENT PERson required for Port Hardy office. Legal survey experience essential. Phone 949-7821.

CABINET MAKERS, EXPERIenced in apartments preferred. Apply evenings 656-6775.

24 SALES PERSONS AND AGENTS

ADVERTISEMENTS IN THIS CLASSIFICATION MUST COMPLY WITH THE BRITISH COLUMBIA HUMAN RIGHTS ACT

BLOCK BROS "THE BESTSELLERS" REAL ESTATE CAREER TRAINING PRODUCES SUCCESS
Block Bros. will train you in sound proven methods enabling you to quickly reach our desired level of success. Successful prestigious salespeople just
DON'T HAPPEN, THEY ARE TRAINED
Call today, interviews by appointment only. (Held strictly confidential).
CALL "THE BESTSELLERS"
Sidney-Colwood 478-5561
Bob Kershaw
Blanshard 386-3231
Bob Hahn
Shelbourne 477-1841
Bob Callum
Bernie Wilkinson

GARDNER REALTY Ltd.
895 Fort St. 385-7744
We have the name for consistant high production in a low pressure atmosphere. If you are an experienced realtor or are new in the profession and feel you would like to be part of us, please call me, Cliff Salmond at 385-7744 for no obligation chat. Top commission split with a year end bonus and a superb action packed location.
GARDNER REALTY LTD.
895 Fort St.

WESTMONT REALTY 1977 LTD 388-4434
Due to increase in volume of sales, we require two appressive sales persons. We offer a good commission split, complete management assistance with no competition, and have ample parking for you. For confidential interview contact.
RICK KINNIS or WILF GEE
388-4434

S&H DATSUN CENTRE REQUIRES A SALESMAN
We are looking for an agressive, self starter who wants to make a career in the automobile business, only those who seek an above average earning need apply. No experience necessary.
We offer
Top commissions demonstrator, excellent fringe benefits, sales training and management assistance. Please contact
Mr. Bob Dobish
Salesmanager, 848 Yates st.

REAL ESTATE SALESPERSON
Opening for one to two salespersons in our growing office. Excellent company benefits. For more info call 245-2252 or write NANAIMO REALTY, P.O. Box 628, LADYSMITH, B.C.

REAL ESTATE NOMINEE REQUIRED
Gould be a comfortable position for a semi-retired individual. 479-8822.

WANTED
Licenced Real Estate People call today for appointment. All inquiries confidential Dave Turner — Manager Arrowsmith Realty, Parksville, B.C. 248-5786.

AUDIO
New independant audio retailers in Nanaimo requires mature person for full-time employment selling to discerning clientele. Call 754-3541 for interview

LARGE FINANCIAL ORGANIzation requires sales and service representatives. Starting income to $300 per week if qualified. 3 yr. training program, full benefits. For appointment call 382-9165.

EXPERIENCED SALESPERson required for Dominion Neon, top commission paid. 112-461-6644.

FULL-TIME SALESPERSON, mature, experienced in clothing sales. Phone 595-7143.

TRADE THROUGH CLASSIFIED DIAL 386-2121

25 TEACHERS

ADVERTISEMENTS IN THIS CLASSIFICATION MUST COMPLY WITH THE BRITISH COLUMBIA HUMAN RIGHTS ACT

FRENCH BEGINNINGS, INtermediate, conversational, advanced, university experienced teacher. 384-5539

Classified — Victoria's Largest Proven Market Place — Where Your Articles Sell Fastest! Cost Less to Sell 386-2121

26 PART-TIME or TEMPORARY HELP

ADVERTISEMENTS IN THIS CLASSIFICATION MUST COMPLY WITH THE BRITISH COLUMBIA HUMAN RIGHTS ACT

UNIVERSITY STUDENTS PENSIONERS BOYS AND GIRLS

Are you an ambitious and self starting person? Are you looking for that additional $150 to $200 a month?
Profitable COLONIST newspaper routes will soon be available in these select areas.

BURNSIDE & TILLICUM
WILKINSON & INTERURBAN
DOUGLAS & MCKENZIE

Profits available for route delivery 1½ hours in the early morning.
For further information and to arrange an interview, contact:
Mr. C. Sampson
Colonist Circulation
383-4111

HOUSECLEANING
Meticulous housekeeper required two days per week, 8 hours per day, to maintain home, to exacting standards, $35 per day. 595-1237

PART TIME EXPERIENCED, mature salesperson for speciality shop. Must be neat in appearance and a willing worker. Victoria Press Box 473.

PART-TIME SERVICE STATion attendent for evenings and weekends. Must have experience, be polite and neat. M & M Esso, 308 Menzies, 383-3612.

HEALTH FOOD RESTAURANT needs reliable part time food service persons. 10am-6pm Monday-Saturday. 381-6334 for appointment.

EXPERIENCED PART-TIME janitor/janitoress must be bondable and able to work evenings downtown Victoria. Phone 385-5123 between 10am-2pm.

MRS. HOMEMAKER IN COLwood. You may build extra income through part time work. Victoria Press Box 434.

WORKING MOTHER NEEDS occasional daytime babysitter James Bay area. 382-8509.

PARTTIME CLEANING LADY in Jubilee area, 595-6582.

28 EMPLOYMENT SERVICE

ADVERTISEMENTS IN THIS CLASSIFICATION MUST COMPLY WITH THE BRITISH COLUMBIA HUMAN RIGHTS ACT

RESUMES THAT GET JOBS. Professionally prepared. Personal, confidential service. 385-6145.

RESUME OR DATA SHEET professionally prepared, phone 384-5659. Fee $35.

30 SITUATIONS WANTED

EXPERIENCED COUPLE want motel management position. Bondable, neat and reliable, can handle inventory, payroll, books, personnel, etc. Complete resumes and excellent references on request. Available for work in early January 1980. Prior interviews can be arranged. 204-742-3352, or write Box 265 Ethelbert, Manitoba.

ACCOUNTANT FROM CALgary, Bachelor of Commerce degree, age 40, family, well rounded, experience including auditing, will move to Victoria area. For job offers, full or part time write K. Siegert, 48 Harcourt Road, SW, Calgary, Alberta, T2V3E1.

BUSINESS ORIENTATED MAN, 43, married, seeks challenging position. Background includes management, accounting, sales and marketing. References and resume on request. P. Bateman 642-5801.

EXPERIENCED SALES REPresentive, 35, married, own home looking for long term employment with secure firm, in food sales, dry goods, or meat products, retail or wholesale. Victoria Press Box 437

MIDDLE AGED MAN, SALES experience, looking for tangible item to promote as driver salesman on Vancouver Island. 382-8015 after 5pm or 788 Newbury St.

GOOD WORKER IN NEED OF work. Experienced seamstress, cook, cashier, waitress, wool spinner, babysitter, typist. 383-0315.

FOR HIRE, HANDYMAN AND ½ ton truck for cleanups, hauling, and odd jobs. Call Frank at 479-1458 or 479-9297.

EXPERIENCED SIGN PAINTer, auto body pin striper and furniture builder. Competitive prices. 381-6658

HAVE YOUR HOUSE PAINTED before Christmas, at a very reasonable price. Reliable painter 479-3250.

EXPERIENCED PAINTER needs work, exterior and interior. Small plaster repairs. 592-7137.

DUTCH GARDENER, FALL cleanup, pruning etc. Free estimate. 388-6529, 479-2968.

RESPONSIBLE YOUNG woman will do house cleaning. 595-7221.

EXPERIENCED HANDYMAN, painter, carpenter, roof repairs, etc. 383-0463.

18 YEAR OLD MALE SEEKS part time job for extra money. Victoria Press Box 435.

FOR YOUR RENOVATIONS and carpentry projects, by the hour or contract. Byron, 382-2765

RELIABLE COUPLE WILL caretake country property for low rent. 382-4016.

DR. MAGOO, PRIVATE INVEStigator, I.F.O. Intelligence, Canada. Victoria Press Box 450.

PAINTING, HOME REPAIRS, fencing, concrete work, guaranteed workmanship, call. 478-7059.

GOOD WORK. LOW RATES. Gardening, painting, gutters, cleanups. Andy 592-7381.

HOUSECLEANING, FAST, REliable, efficient. Leah-Ann 385-9137 or 595-3865

PAPER HANGING
Interior painting. 479-7816, 479-9215 after 4:30 pm.

EXPERIENCED PAINTER needs work, exterior and interior. Small plaster repairs. 592-7137.

RENT—A—KID
Help with odd jobs, 387-5506

JOURNEYMAN STONE MASON for hire. Gary 381-0526.

YOUNG MAN LOOKING FOR full time work. Glen 592-1856

EXPERIENCED JANITOR needs evening work. 385-0863.

STUDENT IN NEED OF CASH, hardworking, call Keith 479-6110.

CLASSIFIED ADVERTISING THE PEOPLE'S MARKET PLACE

32 TRADE SCHOOLS

HOTEL-MOTEL RESTAURANT-BAR MANAGEMENT

Enroll NOW in our HOME-STUDY Hospitality Program without giving up your present occupation for complete training as a

- —General Manager
- —Asst. Manager
- —Director of Sales
- —Front Office Manager
- —Food and Beverage Manager
- —Advertising and PR Director
- —Personnel Director
- —Reservations Manager
- —Director of Sales
- —Recreation Director
- —Purchasing Agent
- —Banquet Manager

Clip and mail this ad for full information or phone (416) 481-2214 (24 hours).

Dept. HM14. CANADIAN SCHOOL OF TRAVEL 2221 Yonge St. Toronto M4S 2B1

Name
Address
City
Prov. P.C.
Phone

33 BANDS, MUSICIANS AND ORCHESTRAS

WANTED: VERSATILE BASS player for country and country rock traveling band. Must be able to sing harmony and backup. Must be able to travel. Further information 381-0025 between 5 and 7.

SHADY CREEK
Country-country rock.
For New Years Eve and after. Phone Dave 386-3929

A LEGACY RECORDING ISN'T expensive it just sounds expensive. Legacy Productions 386-5501.

MUSICIANS WANTED
Tommy Dorsey style, Blues-Jazz for Hollywood Ball. Phone 385-3477 or 598-2338.

WANTED BASS PLAYER FOR starting rock band, vocal an asset, 384-4997.

WANTED DRUMMER TO PLAY blues. 388-4918, 595-8954.

34 PRE-RECORDED MUSIC

SPINKY'S
Priced to Fit Your Budget.
BAR SERVICE available
656-1652

CJR
Canned Music
Reasonable 382-3811, 598-4717

CANDU MUSIC
ENTERTAINMENT SERVICES
384-5521.

ARION'S
CANNED MUSIC
Available Nov. and Dec. 595-4376

STEELY'S CANNED MUSIC. For a deal you'll listen to. Carter, 478-7785. John, 112-743-9290.

PRO CAN ENTERTAINMENT. Music for any and all environments. 381-6132.

MUSIC MAN PORTABLE Disco. Give us a call. 479-8043.

MUSIC PLUS CANNED MUSIC We have the professional DJ's and equipment to ensure your dance is a success. 721-5239, 656-6958.

36 BUSINESS SERVICES AND DIRECTORY

Accounting

FOR EFFICIENT YEAR round bookkeeping, contact Barbara Watts Bookkeeping Services, 382-3633, 598-2946.

WILL KEEP BOOKS FOR small businesses. Experienced, reasonable. 598-3116 after 5:30.

PROFESSIONAL SERVICES D. N. LANE 382-9920 morns.

Alterations

ESPERANZA'S
Ladies and gents alterations. 382-1883.

Appliance Repairs

ABC ELECTRIC
Rebuilt vacuums $39. and up. 382-7221.

VICTORIA SHAVER CENTRE
Parts and repairs for shavers and all personal care appliances, 382-7721.

TELE-TECH APPLIANCES
Parts and repairs for all major appliances, stoves, refrigerators, washers, etc. 385-6783.
One stop service at 831 Yates St.

Appraisals

P. G. JACKSON LTD.
Real Estate Appraisals
(450) 1070 Douglas 388-9102

Auto Glass

BOSSOM GLASS CO. LTD.
"OUR PRICES ARE LOWER"
382-3031 382-0222
WINDSHIELDS

Babysitting

WELL EXPERIENCED MOTHer with medical background would like babysitting in my home, weekday whole or half days. ½ block from Ruth King School in Langford. 474-2737.

TIRED PARENT'S! DO YOU need a weekend alone? Mothering Heights offers excellent care and playmates for your children while you are away. 479-0496.

BABYSITTING IN MY HOME, small children, only working couples need apply, transport can be arranged. 383-5901. Town and Country area. Good references.

RELIABLE MOTHER WILL BAbysit, my home, evenings after 5:15 weekdays, all day Saturday and Sunday, Richmond-Newton area, call 592-2640 after 5:15

RELIABLE DAYCARE FOR your child, in my home, Mon.-Fri. Burnside West area. Registered with Human Resources. 386-9050.

WILL BABYSIT, MY HOME, weekdays. Quiet Quadra/Tolmie area, 2-3 years. 385-3447.

WILL BABYSIT DAY, EVEning. My home. Saanich Rd. area. $1 hourly. 385-6907.

WOULD LIKE OCCASIONAL babysitting, vicinity Hillside Mall. 595-7228.

WILL BABYSIT MY HOME, Brentwood area, have 2 children, details Josephine 652-3675.

DAYCARE, MY HOME, OAK Bay area. Ask for Tina, 598-1796.

DEPENDABLE DAYCARE IN Jubilee-Oak Bay area. 598-3198.

Brick Layers

25 YEARS' EXPERIENCE, fireplaces, chimney repairs, house facings, etc. Doug, 479-5975, 595-4758.

BRICKLAYING IS AN ART NOT just an occupation. Call Jim 479-8843 evenings.

36 BUSINESS SERVICES AND DIRECTORY

Building Survey

BUILDING SURVEYING
Building inspection from foundation to roof. R. Kirkpatrick, 478-1560 evenings.

Cabinet Making

SAVE UP TO 50% ON YOUR new kitchen. Reface with new unfinished cedar doors and drawer fronts. Existing cabinet surfaces covered to match. You finish and save. Other woods available. 479-8056

Carpenters

Concrete Work!
Patios, walls, sidewalks, steps, driveways, etc., formed and finished. Free estimates gladly given.
Western Form Rentals Ltd
days 658-5122 nights 658-8018

RENOVATIONS AND ADDItions, sundecks built and repaired, sunroofs, carports, concrete sidewalks. All workmanship guaranteed. Free estimates. 382-4858.

FULLY EXPERIENCED CARpenter, additions a speciality. Framing, concrete, finishing, renovations. References and free advice. 478-4750.

LICENSED (INTER-PROVINcial) carpenter, estimator, all carpentry work, additions, alterations, very competitive prices. References. 658-5887.

FRAMING, FINISHING, stairs, patios, Dormer windows. Basements. Renovations. Devine Construction, 658-8879.

COMPLETE HOME CONstruction services. Hour or by contract. Sidney and North Saanich. 656-3403, 656-0295

$10 PER HOUR FOR ALL CARpentry services, including wiring and plumbing. References. 656-4738.

PERMA CONST. LTD.
FREE ESTIMATES, 384-2323

FULLY-QUALIFIED CARPENter requires employment, renovation specialist. 384-0894.

UPDATE INSULATION AS YOU renovate. Finishing and cabinets. 386-0798.

ISLAND FRAMING
652-3572

REVOVATIONS, ANY KIND, 37 years experience, 656-4947.

FRAMING CREW AVAILABLE. Call Case 652-3433.

FINISHING CARPENTER, fully experienced. 478-0163.

SMALL JOBS A SPECIALTY.
Call 598-2920

Carpet Cleaning

REGIONAL CARPET CLEANing. Steam Cleaning, living room, dining room and hallway, $45. 478-8518.

LOWEST PRICE IN TOWN
Free estimate, 24 hours, G&L Cleaning and Maintenance Inc. 381-0296 or 383-7631.

PHIL'S CARPET CLEANING, steam cleaning carpets, chesterfields, chairs. 474-1808.

Carpets and Linoleum

EDGAR and MINER
650 HILLSIDE 388-6208
Carpets and Custom Draperies
"A PROFESSIONAL APPROACH WITH GUARANTEED SERVICE"

BEAVER HOME CENTRE
1580 Hillside 595-1225
VICTORIA'S KITCHEN AND REC ROOM
CARPET PRINT CENTRE
You install!
We Install!

HOURIGANS
CARPETS AND LINOS LTD.
FLOOR COVERING SPECIALISTS
715 PANDORA AVE. 386-2401

18 YEARS EXPERIENCED carpet layer. Cheap for cash. Installations, repairs, restretch. Phone Master Power Wash 384-6818 anytime.

CARPET AND LINO, INSTALlations, repairs, and restretching, 595-1088.

CARPETS AND LINO INstalled, reasonable rates, free estimates. Phone 383-6791.

CARPET AND LINO, WE LAY the best and fix the rest. 479-0782.

Cement

Concrete Work!
Patios, walls, sidewalks, steps, driveways, etc., formed and finished. Free estimates gladly given.
Western Form Rentals Ltd
days 658-5122 nights 658-8018

READY-MIXED CONCRETE when you want it - we deliver on weekends. Smaller jobs a specialty. Personalized, friendly service. Phone 478-3522 (24 hrs) or 388-5464 pager 611, Small Load Cement Products Ltd, 2650 Nobhill Rd.

G AND R CONCRETE FINISHers, all type of concrete work. No job too small. 383-8985 after 4. 388-9820.

FORMS, CEMENT WORK, steps, foundations, sidewalks, etc. Steve Laszlo 479-4756.

B&B CONCRETE WORKS
Will do concrete work, sideworks, driveways, basement floors, etc. etc. 383-5471.

Cleanup Service

4 BROTHERS
ALL AREA — 479-6112
FREE ESTIMATES ANYTIME
NO CHARGE AND UP
Yard, Basement, Garage, Etc.
Hauling and Bobcat Service.

COMPLETE YARD CLEANUP, trees, basements and hauling. Painting, interior and exterior, fence and gutter repairs, etc. Free estimates. Call 382-4094 anytime.

$20
Man with pickup. Anything, everything. Fill it to the brim. 474-2669.

REASONABLE CLEANUP. Yards, basements, etc. also hauling, free estimates. 479-5823, 656-5671.

STUDENT, SMALL TRUCK. Yard cleanup, light delivery. Murray 721-5440 mornings, after 6 pm.

CLEANUPS, BASEMENTS, attics, yards, composts, and junk hauling. 658-5406.

OAK BAY CLEAN-UP, BASEments, composts and hauling, 658-5406.

HAULING AND CLEANUPS. Basement, yard, compost. Free estimates. Eugene's, 383-3528.

CLEAN-UP YARDS, COMPOSTS and basements, prompt service, reasonable rates, 478-4943.

CLEANUP MAN AND EMPTY truck looking for work, reasonable. 385-7965.

YARD CLEANUP, GARDENing, composts, basements, at fair price, 388-4752.

TRUCK AND MAN FOR HIRE, cleanup, hauling, moving, etc. Reasonable. 384-5210.

36 BUSINESS SERVICES AND DIRECTORY

Contractors

RENOVATIONS
Let our experienced crew do a quality job for you.
Moore & Campbell
Designer Builders Co Ltd
384-2131

WHEATON CONSTRUCTION LTD.
General Contractors
Building Consultants
385-5702

FARMER CONSTRUCTION
Design — Renovations
388-5121

CALRY CONSTRUCTION LTD. Interior and exterior, custom built homes and additions our specialty. Years of service in Alberta. Now hoping to serve you here. 656-7327.

T.&C. BUILDERS LTD.
Framing
385-5293 385-8587

SPECIALIZING IN RENOVAtions. 20 year's experience. Prompt professional service. Call John: 479-0695.

ISLAND FRAMING
— 652-3572 —

Draperies

HOURIGAN'S
Floor Covering Specialists
CUSTOM DRAPERIES
—Bedspreads—
PROMPT IN-HOME SERVICE
715 PANDORA AVE. 386-2401

Dressmaking

PROFESSIONAL DRESSMAKing, alterations. Reasonable. Call Betty at: 384-4676.

DRESSMAKING, DESIGN, ALteration, restyling and repairs, all work guaranteed, 478-3236 after 4pm.

DRESSMAKING AND ALTERAtions. Adrienne, 477-6893.

Drywall

"SPRAYMAN"
Specializing in all types of texture ceilings and wall, satisfaction guaranteed. 652-3601.

DILIGENT DRYWALL CO.
Installation and finishing of gypsum wall board. All work guaranteed. 595-0119.

DRYWALLING, BOARDING and taping, free estimates, satisfaction guaranteed. 474-2057

Electrical Contractors

RG HELLER ELECTRIC
Resident, commercial, small industrial. Old home rewiring. Very reasonable rates. 478-4032, if no answer 385-5335.

$15 SER. CALL
B Lic. Electrician, 25 yrs exp.
A-1 Service Electric 388-4413

OLDER HOMES REWIRED — NO down payment. We finance at bank rates with approved credit.
EDDY'S ELECTRIC—385-7666

DO YOU HAVE SMALL ELECtrical wiring jobs? No one is interested? Please call evenings, 652-5809.

SELF EMPLOYED ELECTRIcian. If you have a house to wire or a plug to install give Tom a call. 479-8306.

LICENSED ELECTRICIAN will do new wiring, rewiring, stove repairs, 479-9765.

ELECTRICIAN, FREE ESTImates. Call Bernie 386-1094.

Excavating

4 BROTHERS
ALL AREAS — 479-6112
FREE ESTIMATES ANYTIME
Leveling, backfilling, Bobcat service, backhoe, trucks, tractors, rototilling. Topsoil, gravel, etc.

MANSELL BOBCAT SERVICE. Weekend specialists. Call 478-9458, 478-2570, for leveling, backfilling, septic fields, post holes, sand, gravel or topsoil supplied, spread, leveled. Basements dug, landscaping and rockwork.

QUALITY WORK AT REASONable prices by reliable established Contractor. Cats, backhoe and trucking. Call Barnes Construction Services 479-2595.

FOR RENT WITH OPERATOR, 1977 Cat. 225 excavator, 10' stick, 72" ditching bucket, and tilt control (adjust-a-bucket) For more information call 642-5384.

ROBERTSON'S EXCAVATING Track machine with backhoe. Roads, basements, backfilling. 595-8530.

MAN, BOBCAT AND PICKUP, $18 an hour, 652-9957.

Fencing

ISLAND CHAIN LINK
Fencing in wire or wood
Small jobs a specialty
477-0332.

EUROPEAN CRAFTSMAN, ALL types of fencing and repairs. Guaranteed work. Gordon Head, 721-3759.

Flooring and Sanding

M & M FLOOR
COMPLETE FLOOR CENTRE
Hardwood, Carpets and Linos
532 William St., 384-0343
Nights: Al, 386-3078
Mike, 652-4308

Gardening

4 BROTHERS
479-6112 ALL AREAS
FREE ESTIMATES ANYTIME
ROTOTILLING, hand tillers to tractors, 24" wide to 5'.
GENERAL yard cleanups, grass cutting, edging, trimming, beds, etc. regular maintenance.
NEW LAWN preparations, older lawns repaired, landscaping.
BOBCAT SERVICE, LEVELING, SPREADING, DIGGING UNDERBRUSH ETC.
HAULING topsoil, stone, gravel, bark mulch, etc. Small or large quantity.
TRACTOR service, grass, brush.
HARD-WORKING manual labourers for odd jobs. 479-6112
RESIDENTIAL, COMMERCIAL

QUALITY LANDSCAPING LTD. Pruning, gardening, maintenance and cleanup. New lawn preparation, power raking. Monthly rates, 30 years experience. Reasonable prices, free estimates. 478-5114, 478-4216.

Harvey's Landscaping
15 years experienced Chinese Gardener, new lawns specialty, fencing, garden design, all phases. 479-7078, 384-8621.

PROFESSIONAL GARDEN service. Spraying, pruning, lawn mowing, and general garden and yard maintenance. Fall cleanup. Free estimates. 383-7550 Peter.

TREES PRUNED, LIMBED. Ornamentals, hedges trimmed. Large or small. 383-8363

CREATIVE LANDSCAPING
Dutch horticultural background. 477-7882.

JENNINGS GARDENING COMplete garden service, commercial and residential. 477-9869

36 BUSINESS SERVICES AND DIRECTORY

Gardening

FALL GARDEN AND YARD cleanup, $4.50 per hour each. Phone Ray or Liz, 386-2969 (5-7pm only).

GARDENING, FAST, EFFIcient, reliable. 385-9137.

Glass and Glazing

—MAYFAIR GLASS—
Residential — Commercial
Insulating Glass-Storm Windows
Full Service Glass Shop
790 Spruce St. 384-8721

Gutter Cleaning and Repairs

G.R. STEWART HOME IMprovements Ltd, 5" continuous aluminum gutter. Wooden gutters refurbished. 479-7086.

5" CONTINUOUS GUTTERS, special contractor rates. Old wooden gutters renewed. IRWIN INDUSTRIES, 382-5154. Free est.

10% FALL SAVINGS. 10%
5" continuous gutter
BC ALUMINUM 479-7121.

GUTTER, DOWN PIPES, drain tiles, chimneys repaired, roofs demossed, repairs and replaced, chimneys repaired. 479-8196.

Hauling

4 BROTHERS
Pickups, dump trucks, topsoil, sand, gravel, stone, fill, bark, mulch, etc. Bobcat service. Cleanups, Estimates. All areas. 479-6112.

HAULING: TOP SOIL, SAND, manure, wood, garbage, etc. Eugene 383-3528.

¾-3 TON DUMP. CLEANUPS, Commercial and Residential. Anytime 385-7965.

QUICK SERVICE, HAULING, junk, cleanup, etc. Call Fong, 479-7078, 384-8621.

Home Improvements

SOMERSBY
Manufacturers of custom millwork wood windows, frames and doors. Finished lumber and mouldings, sanding and resawing. Weekdays 7:30-5:00
Cr. Hillside and Bridge 388-6645

THE BLUE ARMY
One Call Does It All
385-7755.

VICTORIA HOT TUBS, FEAturing California Cooperage: "Warm, Wet and Invigorating". 1540 Fort Street, 595-6133.

CANTERBURY DECORATING
Renovations and improvements. Complete decorating service. 479-3541.

BATHROOM RENOVATIONS, 20 years experience. Call John: 479-0695.

Janitor Service

FAMILY TEAM SPECIALIZES in Restaurants, offices, houses, etc. Insured, bonded. 386-7490.

Landscaping

Ewen Landscaping
New lawns, stonework, shrubs, specializing in low maintenance landscaping. 20 years experience. Truck and tractor service available. For free estimates call 658-8109 anytime.

4 BROTHERS
FREE ESTIMATES ANYTIME
Landscaping, new lawn preparation, rototilling, leveling, hauling, topsoil. Stone, mulch, etc. Trees. Shrubs. Bobcat Service 479-6112.

Barker Landscaping
Lawn specialists, natural stone work, slate, general layout and design. Ideas, sketchings, complete garden maintenance. Free estimates. 595-8323.

Dutch Landscaping Ltd
Professional services in design and installation of new lawns, planting, and rock walls, etc. Free estimates. 478-1023.

CREATIVE LANDSCAPING
Designing and redesigning. Artistic layouts. Free estimates. Dutch Horticultural background. 477-7882.

EXPERIENCED LANDscaper, lawns new and old, shrubs, layout and maintenance, free estimates. 592-0889.

BAYD LANDSCAPING
Free estimates and reasonable prices on all landscaping requirements. 478-4047.

QUALITY LANDSCAPING LTD. 30 years experience, all phases, low prices, free estimates. 478-5114, 478-4216.

E & F MASONRY & LANDSCAPing. Top-quality work. Fireplace facing on stone or brick. Call after 5 pm. 477-2048.

SCOTIA LANDSCAPING
Stone walls, fireplaces, facing, patio slate. 385-4874.

Lawnmower Service

LES'S SMALL ENGINE CLINIC
Tune-ups, overhauls, sharpening. Pickup and delivery. 388-6408.

Lawn Service

LAWNMOWER SHARPENING at your home. Reels $20. Rotary $7. 7-9am 592-1056.

Locksmiths

GUARD YOUR PROPERTY with Guardian Locksmith, 592-4211. Complete mobile locksmithing service. Fast service. Reasonable rates.

Masonry

QUALITY MASONRY WORK, stone and brick retaining walls, fireplaces, etc. Guaranteed workmanship, servicing Vancouver Island. For a free estimate call after 5, 386-6639 or 383-1468.

M.C. MASONRY. BIG OR small, brick or block, fireplaces, faces, veneers and repair. 598-1618.

FIREPLACE FACINGS, ANY type of stone work, top quality. Reasonable. John, 477-1727.

Miscellaneous Service

A&R HOUSEHOLD ORGAnizers, 595-8152 8:30am-5:30pm. Specialing in experienced homemaking & home organzation services.

SAWYER SHARPEN SCISSORS
840 Fort St. 388-6228

Moving

MOVING???
C&M Cartage. Large or small moves. Very low rates. Phone 595-4376 day time. 656-3651 or 386-3652 after 4pm.

MOVES AND DELIVERIES. EXperienced, efficient, insured. Eugene's, 383-3528.

LIGHT DELIVERY SERVICE, $9.00 a call. 592-7068.

Painters and Decorators

INTERIOR, EXTERIOR PAINTing. Guaranteed, excellent workmanship. Reasonable prices. Free estimates. Call Steve 382-6566 or Jim 385-7783 after 6 pm.

36 BUSINESS SERVICES AND DIRECTORY

Painters and Decorators

W.E. FERRIDAY PAINTING, interior and exterior by experienced tradesman. No job too small, reasonable rates. 384-1513 days, 477-2843 evenings.

TARTAN PAINTING AND DEcorating, Old Country tradesman, special rates for Old Age Pensioners. Free estimates. 386-7182.

IF QUALITY AS WELL AS price is important. Call Specialty Painting at 595-4424 for a painting estimate. Fully QUALIFIED with solid REFERENCES!!!

CANTERBURY DECORATING
Residential and Commercial painting, vinyl hanging, spray painting, free estimates. 479-3541.

PAINTING AND DECORATING, reasonable rates, satisfaction guaranteed. Terms. 595-4905, 479-2473.

GARRETT PAINTING, PAPER Hanging. Fast friendly service. Free estimates. Evenings 478-0992.

INTERIOR PAINTING AND paper hanging. Prompt and effecient. Phone Joseph Highton 477-2839.

JOURNEYMAN PAINTER, HAS own tools, will work by hour or contract. 478-3167.

PAINTER INTERESTED IN work. Reliable and reasonable. Call Bob 478-9707.

INTERIOR SPECIAL. LOW prices. For quick and clean jobs. Call Your's, Douglas 388-9696.

INTERIOR/EXTERIOR PAINTing and repairs. Reasonable rates. Free estimate. 595-2109.

WAYNES PAINTING AND DEcorating. Finest work at reasonable rates. 386-7419.

RELIABLE INTERIOR PAINTing and wall paper hanging. Free estimates. 642-4143.

PAINTER AND DECORATOR, 18 years experience, free estimate, guaranteed job. 598-8240

DECORATOR
Experienced in fine wall coverings. Estimates. 474-1397.

HAVE YOUR WALLPAPERING done by a professional decorator. 386-3472.

EXPERIENCED PAINTER needs work, exterior and interior. Small plaster repairs. 592-7137

PAINTING, WE DO GOOD work. Reasonable rates. Free estimates. Please phone 388-7581.

Paving

DRIVEWAYS, PARKING LOTS, tennis courts, subdivisions and patching. Free estimates. No obligation.
O.K. Paving Co. Ltd.
2840 Nanaimo St. 386-3414

VICTORIA PAVING CO. LTD.
652-4464 1779 Sean Heights
Driveways, parking lots, subdivisions and tennis courts. Free Estimates.

Plasterers

WE SPECIALIZE IN ALL ASpects of plaster and stucco patching. Trowel textured ceilings and feature walls over drywall or old plaster. 385-7543.

FRIEDRICH PLASTERING and stucco. Patching specialists, older homes stuccoed. 656-2064.

PLASTERING, STUCCO, REpairs, reasonable, 479-4779.

COLEMAN PLASTERING
Quality lath and stucco. 478-9976.

Plumbing and Heating

PLUMBING NEEDS, REPAIRS or you want to renovate? We have qualified, reputable, honest tradesmen. G. Cooper Plumbing and Heating. 382-8644. Free Estimates. Gas fitters also available.

NEW FIRM
Renovations, new construction, discounts. Law and Son Plumbing Service Ltd. 658-8112. After hours, 658-8163.

PETERSEN PLUMBING
Reliable, efficient plumbing at an economical price. Day, Cheryl 478-4322, evenings 478-4572.

DAVID'S PLUMBING
Hot water tanks, plumbing fixtures, drain cleaning, and plumbing repairs. 386-8881

D & S PLUMBING SERVICE, alterations and repairs. Reasonable. 478-0965.

REASONABLE RATE PLUMBer, 24 hour service. Free estimates, 477-5742.

LOW COST PLUMBING REpairs, excellent workmanship. 386-6553 after 5 weekdays.

REPAIRS AND RENOVATIONS, 20 years experience. Low rates. 652-5813.

PLUMBER, FREE ESTIMATES
479-1212

Refrigeration and Air Conditioning

BURNETT REFRIGERATION. Fridges and freezers serviced in your home. 382-4134 (24 hrs)

Roofing and Siding

PARKER JOHNSTON LTD.
1855 BLANSHARD. 382-9181
"Roofing Victoria Since 1935"

ALL TYPES OF REPAIRS AND roofing. Phone Central Sheet Metal 478-1814.

TAR AND GRAVEL AND ASphalt shingles roofing and repairs, for estimate call 382-4493.

SHAKES, SHINGLES AND reroofing. Free estimates. Reasonable rates. 656-3492, 386-9891.

Saw Sharpening

WHY BUY ANOTHER SAW Blade
Exchange your old one at prices less than sharpening
Band saws made to order.
WE SHARPEN EVERYTHING
CANDU SERVICE CENTRE
2825 Bridge St. 386-1122

Tailors

LEATHERWEAR ALTERAtions, repairs, remodelling, cleaning and dyeing. Elley's Leather Fashions. 738 Johnson, 383-7834

OAK BAY TAILORS
Tailoring, alterations, ladies and mens quality leather alterations. 1826 Oak Bay Ave. 598-4131

LEATHER AND SUEDE ALterations. New linings, etc. Professionally done at Top Leather Fashions. 656-0331

BRITISH CUSTOM TAILORS
1311 BLANSHARD 383-2632

Tree Service

TOPPER TREE SERVICE
We top trees, remove dangerous trees, prune shrubs and fruit trees. Fully insured. 595-0119.

KEN'S TREE AND HEDGE Service. Low rates for pensioners. 382-5310 evenings.

ISLAND TREE SERVICE. LOW rates, fully insured, dependable. 386-3047, anytime.

Upholstery

ACE UPHOLSTERY
477-0455
Quality workmanship. European craftsman. Free estimates.

Welding

TC'S WELDING, FREE ESTImates. Welding at my home gives you big savings. No job too big, engine block repair, build trailers, etc. 479-8640.

36 BUSINESS SERVICES AND DIRECTORY

Window Cleaners

JACK'S WINDOW CLEANING, residential and commercial, free estimates. Call 383-3481.

WINDOWS WASHED, AVERage house $15. Free estimate, 478-9461.

38 TRAVEL

GOING TO MAUI
Kaanapali Beach
PAPAKEA
1-bedroom condominiums including all facilities. White sand beach, swimming pool, sauna, whirlpool, barbecue ranges, putting green, tennis courts and all the comforts of home. Call 479-7117 before 5 p.m. or 382-7642 after 5 p.m. and weekends. Ask for Percy or leave message.

MAUI—BEACH FRONT
DELUXE 2 BEDROOM, FULLY FURNISHED CONDOMINIUMS. PLENTY OF RECREATION AND MILES OF SANDY BEACH. OFF SEASON RATES NOW AVAILABLE. BOOK EARLY. 383-4124.

MAUI
Deluxe 2 bedroom fully furnished condominium located on a safe sandy beach. Available immediately to Dec. 23, 1979.
OK Trucking Co Ltd, 386-3414

MAUI OFF SEASON RATES. Deluxe 2 BR., 2 bath condominium across from sunniest beach in Maui. Book now for this fall and winter. 477-3039, 383-9512

39 PERSONALS

K—40'S
Calling all past Kin interested in rechartering the Victoria K-40 Club call Ray Rogers, Bus.-598-4712, res.-477-3931 after 6 or Walt Slocumb, bus.-388-7557, res.-383-4035 after 6.

CHRISTIAN WIDOW WISHES to meet serious minded widower 65-70, non smoker, non drinker, who enjoys a nice home and marriage if compatible. Photo and phone please. Victoria Press Box 425.

WANTED FEMALE TO SHARE the good life, sailing, fine wine, dining, The Theatre, cruise Mexico this winter. Age no barrier. All inquiries treated with full discretion. Please reply with photo to Victoria Press Box 469

PROFESSIONAL LADY WOULD like to meet happy gentleman 35-45 who is healthy, energetic, fun and likes dancing and quiet dinners. Reply Victoria Press Box 427 giving phone number.

RESPONSIBLE WOMAN WILL live-in while you holiday, giving loving care-your pets/plants/home. Non-smoker, references. Contact Box 474. Will Reply immediately.

DIVORCED BUSINESS MAN 53, 5'7", wishes to meet sincere lady for companionship, outings, dancing, etc. Please reply to Victoria Press Box 366.

"LESBIAN INFORMATION and Social Night, 1st and 3rd Thursdays of each month 7:30-9:30, 106 Superior St. Sponsored by F.L.A.G.

GENTLEMAN SEEKS CONFIdential enquiry from lady over 45 for occasional discreet relationship. Victoria Press Box 433.

GIRLFRIEND (IS) LOOKED for by man, 46, who got half-blind in a motorbike crash. Ed, Apt 407, 1525 Hillside Ave., V8T 2C1

PREGNANCY AND BIRTH control counselling. Victoria Birth Control Clinic. For appointment phone 385-3351.

NEED A MAN AROUND THE house. Loving or just friendly. Add spice to your life. Reply to Victoria Press Box 472

WHO CARES IF YOU ARE pregnant? Birthright does. Phone 384-1431.

WANT TO MEET OLD FAshioned girl 20-30. Object matrimony. 5-9 pm. 479-1433.

FEEL LIKE YOU'RE GETTING lost in the crowd? Call NEED. We are here to listen to you. 386-6323

40 BUSINESS PERSONALS

Unattached?
and fed up with the discos and clubs and the "Plastic" people you've been meeting???
If so, take the first step to social happiness by calling us.
VICTORIA
382-4434 or 382-5122
VANCOUVER
684-1593 or 684-2058
PERSONALIZED DATING SERVICE
See our television ads on Channels 5 & 12

DIVORCE
$100 + FILING FEES
We prepare your divorce papers over the phone - fast. For more information, call THE LAW SHOPPE of JACK D. JAMES, M.B.A., LL. B. TOLL FREE 112-800-663-3035 (in Vancouver area call 687-2442). Chargex and Mastercharge welcomed.

HOSTESS COURSE, FLOWER arranging, cake decorating, hors d'oeurves, party foods. Learn this variety every Thursday in my home. 8-sessions, starting October 25th. 658-8739.

MRS. AMELIA, PROFESSIONal Tarot Card, Card and Palm reader. All readings private and confidential. For appointment call 595-5606.

IS YOUR HOUSE LONELY?
Happy Vacation Home Services will light up your home and tend it with care. Bonded and insured. 479-0459.

HYPNOSIS
Weight control, smoking, personal problems, stress. Call 382-4092 for appt.

INSTANT CASH FOR
B.C.R.I.C. Shares! Harbour Square Ticket Sales, 910 Government. 381-6114.

PROFESSIONAL TYPING AND secretarial services. Prompt, efficient. Fairfield. 385-9546, 384-7071.

RESUMES THAT GET JOBS. Professionally prepared. Personal, confidential service. 385-6145.

PSYCHIC READINGS
Spiritual healing, Chakral energy changes with Leonard Thornton, Ph.D. Call 388-7861, ext. 307.

EYELASH AND EYEBROW tinting. No need for mascara. Good for fair lashes. Phone Heather. 388-6477.

ROAN SOUND PRODUCTION. Tape Duplication, Recording Services, Weddings, meetings, etc. 384-6110.

TAROT CARD READINGS, FUture revealed insight into personal problems. For appointment call 381-0281.

TELEPHONE MESSAGE
Relay Service. $15 a month. Phone 384-7071

MRS. PAYN-JONES,
Trance medium.
386-3603

LONELY? WRITE EMILY Quest Friendship Bureau. Confidential. PO Box 5220, Victoria

UNWANTED HAIR, LEGS, face, underarms and bikini waxing. Phone Heather. 388-6477.

MEN NEED FACIALS TOO! Dry, oily, or flaky skin. Phone Heather. 388-6477.

SINGING TELEGRAMS! THE fun way to show you care. 383-7308.

40 BUSINESS PERSONALS

CARD READING IN DEPTH
Seventh Year 652-1765

FOOT TREATMENT. PHONE Monika at 478-1245.

HIGHWAY PLATE FOR DUMP truck. Good radius. 112-743-9035.

ANTI-CELLULITE AND SPOT reducing. Call Lesley 388-6477.

42 EDUCATION

INCOME TAX COURSE
Classes Begin Oct. 22
H&R Block will teach you to prepare income tax returns in a special 9-week tuition course.
—COURSES COVER CURRENT TAX LAWS
—ENROLLMENT OPEN TO ALL AGES
—NO PREVIOUS TRAINING OR EXPERIENCE REQUIRED
—FULL OR PART—TIME EMPLOYMENT WITH US AVAILABLE TO QUALIFIED GRADUATES
For details and class schedules, please write:
H&R BLOCK
(Canada) Ltd.
2000 DOUGLAS ST.
VICTORIA, B.C. V8T 4L1
PHONE: 388-6813
Monday Through Saturday

WRITING SKILLS
Tuition by teacher/writer with 20 yrs. experience in remediation of language difficulties. Children and adults. Inquiries welcome morning or evening. 384-5330.

TUTORING— PROFESSIONAL help by experienced teacher. French, math, new and old methods. 598-2331.

OIL PAINTING LESSONS. 2 hours, $3.50. Wednesday and Thursday afternoons. Phone Ivah Bryant, 479-4955.

FRENCH TUTORING
Qualified teacher, bilingual, from France. Reasonable fee. 477-9284.

43 DANCING

BELLYDANCING
"FOR FUN AND FITNESS"
at the DANCE VILLAGE
576 Johnson 385-2414

60 FUEL

DRY SEASONED ALDER, split, immediate delivery. 595-2261.

20 CORDS OF ALDER, $55/cord, split and delivered. Call now, 642-3696.

PRESTO LOGS DELIVERED. Eugene's. 383-3528.

63 TIMBER

TIMBER WANTED
Standing or felled
Top Prices Paid
385-7013
GLACIER LOGGING LTD.
"The Professionals"

TIMBER WANTED 8" AND larger, top prices paid. Phone STS Logging Ltd, 743-2408 anytime. Collect if necessary.

65 BUILDING SUPPLIES

HOME LUMBER & Building Supplies
470 Ardersier Rd.
385-8711

Louvered Bifolds
#1 Select Mahogany c/w hardware

	½ Louver	Full Louver
2668	$38	$34
5068	$74	$65

Duroid Shingles
210 wt. No. 1 Asphalt self seal. All colours in stock, per bundle. $8.95

INSULATION
FIBREGLASS
PRICE PER 1,000 sq.ft.

R12—4"	$155
R20—6"	$270
R28—8"	$360

GYPROC
Price per 1,000 Sq. Ft.

½" GYPROC	$120
⅝" FIRESTOP	$160
STUCCO WIRE	$32.95
PERMAX	$6.50

PLYWOOD
D UNSANDED

4x8—⅜"	6.50
4x8—⅝"	10.50
4x8—¾"	12.95

SANDED FACTORY

4x8—¼"	7.95
4x8—⅜"	10.95
4x8—⅝"	$13.95
4x8—¾"	$16.95

LUMBER
STD. & BTR. FIR

2x4—92¼ Pet stud	$305
2x6—92¼ Pet stud	$310

STD & BTR. HEM.

2x4—92⅝ Pet stud	$275
2x6—92¼ Pet stud	$285

Deliveries made anywhere on Vancouver Island and Gulf Islands. Before you buy compare our prices. For quality, service and guaranteed savings, phone:
386-3374, 385-8711

JUBILEE BUILDING SUPPLIES Ltd.
Try Us For Price On The Following
Insulation
Drywall
Stucco Wire
Duroid Roofing
Permax
Polythene
Jenn-Air
Merit Kit Cabinets
(Opposite Town & Country Next to MacDonald's Bakery)
574 CULDUTHEL RD. 388-5412

CLARKE DOORS
Winterize now by replacing those warped and drafty residential entrance doors. Come in a see our large selection of cedar panel doors. We also carry thermal insulated steel doors. Garage doors also our specialty. We carry steel, mahogany and raised cedar panel. Let us close in that open carport and install one of these doors for you. Also:
Saw Sharpening
We have complete saw sharpening service and exchange a blade.
CALL IN TODAY
542 Hillside Ave 386-8861

65 BUILDING SUPPLIES

NORSECRAFT HARDWOOD
Industries Ltd.
383-4233
NOW IN STOCK
PONDEROSA PINE
NORTH AMERICA
ALSO: Open Saturday All Day
531 David St. 383-4233

Butler Brothers Supplies
2046 Keating X-Road
652-1121
TRY US FOR
Insulation
Drywall
Masonary Supplies

NO 1 FIR SEASONED BARN board 1x6, $375 per 1,000 lineal foot. 1x8, $475 per 1000 lineal foot. Seasoned fir, 6x6, $1 per foot. Seasoned cedar 8x8, $5 per foot. Fir no 1, 6x14x17' seasoned $60 each. Fresh cut seasoned fir and cedar, straight wood. Large orders 20% off on 5,000 or more lineal feet. 642-5036.

SAANICH LUMBER YARDS
We have moved to our new and larger location. Please come and see us soon.
1496 Admirals Road
385-2486

CASH AND CARRY, ROUGH cedar lumber in utility grade, standard and better. Cedar shakes, shingles and fencing material. Also will custom cut to order. All at better than competitive prices. Smiley Rd, Chemainus. 246-9622.

WINDOWS, LARGE SHEETS, ¼" plate, 50¢ sq. ft. Suitable to close in patios or decks. Cheaper than plywood, 36x76" safety glass, wood windows ideal for cold frames $4 each. 478-6586.

RED AND YELLOW CEDAR, maple, alder and oak, air dried. Special 5 beam and mantel pieces of fir or cedar cut to order. Julius, 385-9679.

SLUGGETT & BROWN JOINERY
Wood Windows, Doors, Frames
526 DISCOVERY ST. 382-3011

NEW AND USED 2X4, 15¢ PER foot. 2200 Munns Rd. Tuesday to Sunday, 9 am.-4 pm. 382-9395.

USED RED CLAY BRICKS, clean, 385-3554.

70 MUSICAL INSTRUMENTS

HAMMOND
Organ Concert
FEATURING
Recording Artist
"CHUCK WRIGHT"
OCT. 24-7:30 p.m.
at UNIVERSITY of VICTORIA
McLAUREN CENRE
Complimentary tickets available from
Gleeson Music City
HOME OF HAMMOND ORGAN
714 FORT 388-9632

OCTOBER SPECIALS
ARIA classic guitar C/W case $105
HARMONY electric guitar C/W Di Marzio pickups $199
AMATI trumpets $120
AMATI 4/4 violins $153
School rentals still available
Bamus
386-8475
CHARGEX—MASTERCHARGE
MUSICAL INSTRUMENTS
1108 Blanshard (at Fort) 386-8475

BEAT INFLATION
SUNN prices have just gone up, but there are still two ALPHA series in stock at the old prices.
STRATA-KITS
are now here. Everything you need to assemble your own Stratocraster — even a set of strings! Only $239.
MAPLE STRAT NECKS, $99.50!
USED FENDER JAZZ and PRECISION Basses, maple neck, w/case, only $595 ea.
SOFT SOUNDS MUSIC
THE GUITAR SHOP
535 Yates 381-5814

WE ARE
Vancouver Island's most complete music store. Come in and see us.
NELSON'S MUSIC
1315 Government 385-9728

Player Piano
Completely restored and guaranteed.
Scott PIANO & ORGAN
SERVING VICTORIANS FOR 15 YEARS
1400 BLANSHARD 386-2434

RENT A PIANO
RENT A BALDWIN
PHONE OR COME INTO
BALDWIN PIANO & ORGAN CTR.
(across from the Bay)
1736 Douglas 381-0551

ROLAND RE 201 SPACE ECHO. Reg. $750. Now $550
ODDESSEY Ash Bass—Offers?
Lots of odds and ends.
Come on in and work out a deal.
CASTLE MUSIC
477-7625

TRADE-IN AND FLOOR model organs by Conn, Hammond, Wurlitzer, Lowrey and Electrohome
From $695
SOUND OF MUSIC LTD.
1517 Quadra 383-0239

RICHARD DENZIL
PIANO TUNER—TECHNICIAN
Regulation, repairing, rebuilding.
388-9295

79 HIWATT CUSTOM 100 WITH spare tubes, $650. Hiwatt 100 watt cabinet, $600. 73 Les Paul deluxe with case $600. Morley Fuzzwah, $50. 385-9667.

BEAUTIFUL THOMAS ORGAN with genuine Moog synthesizer. 4 years old and seldom used. Replacement cost over $6000. Asking $3700. 595-4768.

APARTMENT SIZE PIANO (64 notes) for sale. Owner immigrating. Cost $1600 14 months ago. Willing to sacrifice. Offer. 388-6896.

ONE STOP MUSIC CENTRE
HALL-FAIRFIELD MUSIC CENTRE
728 FORT 385-3307

70 MUSICAL INSTRUMENTS

ANTIQUE ROSEWOOD BABY grand piano. Excellent condition. Offers on $1700. 382-7194, 595-6297.

OLD FAMILY PIANO "James". Phone Mill Bay 743-4768. Can be viewed Friday in Victoria. Must sell.

McMUSIC IN COLWOOD
2244 Sooke Road 478-4622
Mon.-Fri. 10-7, Sat. 9-6

WURLITZER SUPER SPRITE, has tapedeck, 2 keyboards. Phone 384-2270.

LUDWIG DRUMS, 5 PIECE, Zildien cymbals, $750 or best offer. 381-0222.

210 WATT PEAVEY PA AMPLIFIER. $450. Roland space echo, $450. 479-2243.

ACOUSTIC 301 SPEAKER BOX with Cerwin-Vega 18, $425 or nearest offer. 595-5050.

OVATION BALLADEROS 6-string acoustic guitar, immaculate condition. $400. 383-8031.

GERHARD-HEINTZMAN UPRIGHT, refinished black lacquer, $1,100. 388-6866.

GIBSON L4 1949 ARCHTOP acoustic guitar. 388-4090, between 4-7pm.

FOR SALE, SLIDE TROMBONE with case and extras. $150. 478-5759.

WANTED 1 FULL SIZE CELLO to use or buy. 384-1695.

ELECTRIC GUITAR AND AMP $150. Phone 652-1345 before 2 pm.

5 PIECE DRUM SET FOR SALE. Call 381-6748 or 385-6619.

WANTED URGENTLY. 4 OR 5 string G Banjo. 477-4769.

ELECTRIC GUITAR PLUS amp, $150. Phone 385-7477.

SNARE DRUM, NEW, WITH case and stand, $50. 479-5165.

OLDS TROMBONE FOR SALE. $225. 642-3301.

71 MUSIC TEACHERS

Guitars — Drums
Learn quickly and learn correctly. Private professional lessons give RESULTS. Call now.
CASTLE MUSIC
477-7625

ATTENTION! ALWAYS WANTED to play the piano? Learned when you were young and wish you had kept it up? Then give daytime lessons a try, it's never too late to learn. Experienced tutor recently arrived in Victoria. 479-0731.

PIANO, THEORY INSTRUCTION; Jubilee-Oak Bay area. Arne Sahlen, B Mus, ARCT, AVCM. 598-5952

PIANO LESSONS IN MY HOME Colwood area. $5 for ½-hour. 478-9451.

77 MOTORCYCLES

USED BIKES
From Mini-To-Mighty
OVER 40
To choose from
All reasonable offers accepted.
MULLINS MARINE
921 Yates St. D5245
382-1928 382-4515

MOPEDS
18 Models to Test Ride
ISLAND MOTORS, 385-3515
602 Esquimalt D-5138

1975 HONDA 750, LOW MILEAGE, excellent condition, new Michelin tires, custom paint, Amco back rest and luggage rack, really clean and good looking, 598-5038.

VICTORIA HONDA
Harley-Davidson
2851 DOUGLAS 386-8364
DL5854

MUST SELL 1977 SUZUKI 550GT, slip screen, helmet, rack, back rest, new chain, new tires, excellent condition, sacrifice $1100. 478-7930.

1978 YAMAHA 750 SE, 13,000 KM, backrest and carrier, $2700. 1975 Yamaha 100 Enduro, $400. 1978 Windjammer SS $300. 383-6187.

DRESS UP KIT FOR MOTORCYCLE, crash bar, saddle bags, back rest and wind fairing. $275 firm. 656-1286.

76 YAMAHA 360 ROAD BIKE, Belstaff rain suit size 10, rubber riding boots size 7, full face helmet and wind screen. 474-1924.

IT175 YAMAHA, 1000 KM, MUST sell at $750 firm. Phone Bob, 478-0737.

78 YAMAHA 750 SPECIAL, CUSTOM paint, custom seat, back rest and rack, showroom condition. $2800 721-3255

Brooklands Motorcycles
HARLEY-DAVIDSON HONDA
937 Fort D6121 383-5926

1975 YAMAHA RD 200, GOOD condition, 384-5058 between 5-6:30 pm.

1978 HARLEY DAVIDSON Sportster XLCH, back in school, must sell. 388-7081.

WANTED: 80CC. MOTORCYCLE, approximately $300. Good shape only. 385-9745.

1978 HONDA 400, TWIN-2, LESS than 5,000 miles, immaculate condition. 382-6203 after 6 pm.

1975 YAMAHA YZ80, EXCELLENT condition. $475. 658-8925 after 5.

1978 GS400 SUZUKI, EXCELLENT original condition, 5000 km. 112-743-4746, 385-1977.

450 HONDA CL, RECENT overhaul, various new parts. $900. 479-2243.

'76 HONDA 750, 10,000 MILES, header, koni, K91. Immaculate. $2195. 386-9756.

FREDERICK MOTORS
SUZUKI—KAWASAKI—BMW
616 Queens DL00834A 383-0823

MUST SELL 1975 KAWASKI 500. 6,000 miles, $600 or best offer, 595-6298.

1977 YAMAHA 500 XT, 8,500 KM. Excellent condition. Offers on $1499. 474-2934.

1979 YAMAHA 400CC, 8000 KM. many extras, $1700. 477-8071 evenings.

1977 YAMAHA 650 EXCELLENT shape. $1700 or best offer, 382-2691.

BASIC STOCK 1978 HONDA 400T1, 9,200km, in tune, good tires, tested. First $1,200 takes. 595-6330.

MUST SELL, 72 650 YAMAHA, custom paint with lots of chrome. 595-4429

HONDA HELLCAT 55, GOOD shape and running order, $175. 592-7536.

1976 YAMAHA TY175, EXCELLENT mechanical, low mileage, $850. 477-2034.

1949 HARLEY DAVIDSON PANhead, rebuilt and fully chopped, $4000 firm. 595-6252 after 5pm

1976 HONDA SS, IMMACULATE condition, many extras. $1800 or offers. 595-0710.

1978 XL350 HONDA, 2400KM., $1500 or best offer. 386-1810.

'76 HONDA MR175 TRAIL-BIKE, hardly used, $750. 477-2661.

1977 HONDA XL350, 5600 MILES, excellent condition. 112-748-3238.

78 YAMAHA 250TY, LIKE NEW, $1100. 478-3442 between 4-6pm.

1979 KAWASAKI 1300, APARTment 408 - 948 Esquimalt Rd.

77 MOTORCYCLES

YAMAHA SALE
79 MODELS

Model	Reg.	Sale
XS 1100 SPECIAL	Reg. $4,749	SALE $4,299
XS 1100 STD.	Reg. $4,499	SALE $3,999
XS 750 SPECIAL	Reg. $3,649	SALE $3,299
XS 750 STD.	Reg. $3,449	SALE $3,199
XS 650 SPEC.	Reg. $3,049	SALE $2,899
XS 650 SPEC. II	Reg. $2,899	SALE $2,599
XS 400 F	Reg. $2,089	SALE $1,899
XS 4002 F	Reg. $1,939	SALE $1,649
RD 400F	Reg. $2,039	SALE $1,849
TRAIL		
XT 500 F	Reg. $2,299	SALE $2,099
DT 250 F	Reg. $1,789	SALE $1,549
DT 175 F	Reg. $1,489	SALE $1,349
TY 175 F	Reg. $1,509	SALE $1,339
DT 100 F	Reg. $999	SALE $929
MX 100 F	Reg. $909	SALE $839
YZ 100 F	Reg. $1,339	SALE $1,199
MINI		
YZ 80 F	Reg. $859	SALE $769
GT 80 F	Reg. $799	SALE $739
GTMXF	Reg. $708	SALE $649

All prices include freight and set up.
MULLINS MARINE
921 Yates St. D5245
382-1928 382-4515

HONDA SUPER SALE

Model	Reg.	Sale
ROAD		
79 CM185	Reg. $1,489	SALE $1,299
79 CB400TI	Reg. $1,839	SALE $1,599
79 CB400TII	Reg. $2,039	SALE $1,799
79 CM400A	Reg. $2,349	SALE $2,049
79 CX500	Reg. $2,999	SALE $2,699
79 CB650	Reg. $2,999	SALE $2,699
79 CX500 DELUXE	Reg. $3,199	SALE $2,899
79 CB750K	Reg. $3,349	SALE $2,999
79 GL1000	Reg. $4,499	SALE $3,999
TRAIL		
79 XL125	Reg. $1,379	SALE $1,259
79 XL185	Reg. $1,539	SALE $1,399
79 XL250	Reg. $1,839	SALE $1,599
79 XR250	Reg. $1,939	SALE $1,799
79 XL500	Reg. $2,249	SALE $2,099

PLUS
NEW 77
CT125 Trails $989
MULLINS MARINE
Your Honda Headquarters
921 Yates St. D5245
382-1928 382-4515

1977 650 YAMAHA, LIKE NEW, $1650. 479-0141.

78 BICYCLES

NEW NORCO CARERRA 12 speed. Esge fenders, traps. $275. 595-4117.

BOY'S 5-SPEED CCM BIKE, fair condition. Asking $40. 477-8947.

BRAND NEW APOLLO 10-speed, boys, won in a contest, $150. 388-9963 after 6.

18" CCM STANDARD, BOY'S bike, $60. 479-5169.

80 BOATS and MARINE

COMMERCIAL FISHERMAN

Listing	File
38' C lic. Prawn boat	#217
34' Fiberglass Gillnetter	#218
36' B lic. Troller (1 yr)	#223
34' C lic. Boat	#221
36' Wood/Troller	#220
18.5' Fiberglass C lic.	#219
55' Troller, Siene Priv.	222
65' HALIBUT LL	#120
66' Sea going tug	#191
70' Sea going tug	#190
53' Drag/Shrimp	#207
70' Drag/Shrimp	#114
53' Wood freezer/troller	#168
37' Palmer class combo	#157
40' Wood WC troller	#193
41' Deltaga freezer/troller	#182
37' Wood WC Troller	#130
33' Wood combo	#186
65' Black cod packer	#214
50' Halibut LL/packer	#134
38' Wood combo	#145
42' Troller/LL	#199
40' WC troller	#193
40' Freezer/troller	#200
48' New freezer/troller	#212
42' Sather freezer/troller	#209
52' Freezer/troller	#210
41' Deltaga troller	#206
48' Freezer/troller	#204
43' Whal freezer/troller	#215

First Class Fishing Vessels For Sale
For information on buying or selling contact
ISLAND MARINE
Ray Mason — Victoria — 479-8822
Lou Waters — Victoria — 384-8075
Pgr. 577
Peter Miller - Ucluelet - 726-4284
Rob Archer - Vancouver - 926-7217
Chris Churchland - Van - 584-3465
David Hopkins - Sidney - 479-7474

20' SKAGIT WITH TRAILER and outboard, for sale or trade. 382-1049.

UNIVERSAL MARINE ENgine, 4 cyclinder, 2:1 reduction. 656-4382.

20' TRIMARAN, MUST SELL. No reasonable offer refused. 478-3115

32' C LICENSE FISH BOAT. $15,000 or best offer. 592-6020.

80 BOATS and MARINE

Fall Clearance On Used Outboards

'75—15 hp Johnson el.	$ 795
'76—20 hp Volvo	$ 895
'64—55 hp Johnson el.	$ 995
'70—115 hp Johnson el.	$ 350
'75—9.9 hp Johnson el.	$ 695
'77—140 hp Johnson el.	$2695
'66—3 hp Evinrude	$ 275
'69—50 hp Merc el.	$ 350
'78—85 hp Johnson el.	$2695

All motors incl. tank and hose, motors above 55 hp incl. controls, cables.

bob whyte marine ltd.
SALES AND SERVICE
Corner Harbour and Resthaven
656-7286, SIDNEY
OPEN EVERY DAY
9 A.M. 'TIL 6 P.M.

PELAGIC
PACIFIC INDUSTRIES (1974) LTD.
a COMPLETE stock of
FIBERGLASS AND EPOXY MATERIALS
ZSPAR
MARINE PAINTS
428 E. Burnside
VICTORIA
386-1811 386-7814

NEW
STRATACRAFT
BELL BOY
COBRA
SMOKERCRAFT GREGOR
ROADRUNNER
MERCURY Outboards
MERCRUISER I.O.
MARINE ACCESSORIES
YOUR
At Your 1-Stop Marine Centre
Mercury Marine
385-1457 800 Cloverdale

HONDA OUTBOARD SALE
7.5 H.P. $749
9.9 H.P. $899
SHORT SHAFT ONLY
Very Limited Quantity
AT
MULLINS MARINE
925 Yates St. 382-4515

GIBSON POWERCRAFT CENTRE LTD.
Dealer For:
BAYLINER
HOURSTON GLASSCRAFT
CANAVENTURE
JOHNSON Outboards
VOLVO — OMC Sterndrives
MORRORCRAFT Alum. boats
Full Selection of ACCESSORIES
2510 Government (Near Bay)
382-8291

D. J. YACHTS
55' KINGSCRAFT (1974)
Twin 225 Chryslers FWC-V-Drive — cruise 12-14K. Excellent condition — Too many options to list. Ideal liveaboard — everything goes but the organ and personal effects. Fully self-contained with 7.5 KW generator. Owners will consider trades on smaller boats, house etc. etc.
Asking price $78,500
For more information please call Randy Boyle, 2530 Beacon Ave., Sidney B.C. 656-7333.

KEEP WARM AND DRY
HEATERS
Chesapeke, Arctic, Pisces, Sharp, Hyseas
DEHUMIDIFIERS
Golden Rod, Jack's De-Danker, Dri-z-air
All Available At
McQUADES MARINE SUPPLY
1252 Wharf 388-4343

NATIONAL
NATIONAL BOAT SALES
TRUANT 33
at the dock
2060 White Birch Rd.
Sidney, B.C. V8L 2R1
(604) 656-3966
ALSO AT
False Creek, Vancouver

24' BRANDLMAYR
185 Chris Craft (283 engine), 8' beam, FWC, Johnson CB, closed-in stand-up head, new 8' dinghy, sleeps 4, anchor package, lifejackets, oars, blower, bilge pump, windshield washers. 70-gallon gas capacity, 25-gallon water, both in good sound shape. Engine like new. 474-1579, eves.
$7900
MUST SELL

HARBOUR MACHINE LTD.
CHRYSLER — VOLVO
Marine gas and diesel engines
Complete Propeller and Shaft repairs
One day service when necessary
Custom Machine and Welding work
31 Erie Street 383-6555

THUNDERBIRD YACHT SALES
WESTPORT MARINA
Next to Swartz Bay Ferry
2075 Tryon Road, Sidney, B.C.
656-5832
NEW and BROKERAGE boats
OPEN 9 a.m.-5 p.m.
7 DAYS A WEEK

48' FREEZER TROLLER 15 ton licence, 6 LX Gardiner, Perkins auxillary, Dole plate freeze capacity 700 fish per day. Packs 22,000 lbs. of frozen Salmon. Packs 20 ton Herring plus plankton licence for winter fishery. She is fully equipped and all fishing gear stays. Owner has purchased a new vessel. She is available now. Ray Mason, Island Marine. 479-8822

CANOE COVE
Yacht Sales
Open 7 Days a Week
656-5711 656-3918
Evenings, 652-4386

"COMMERCIAL FISHERMAN" Due to inflated import costs of displacement cruisers, we now have a market for your Old "A" Licence Boat". Be first on the list, call now for immediate service and listing.
ISLAND MARINE
Lou Waters - 384-8075, pager 577
Office - 479-8822

HERRING LICENSE, SOME gear for lease, short or long term lease. 642-3758.

80 BOATS and MARINE

LOOKING FOR QUALITY, PERformance and reliablity? Just listed
25' C&C & 30' C&C
Both an exceptional buy. Phone Morgan Innis Yachts Ltd for appointment to view. 382-7422 or 748-0607.

BROKERAGE
specializing in 25' to 100' yachts. Quality listings required for established buyers.
VAN ISLE MARINA
2320 Harbour Rd.
Sidney 656-1138

24' CUSTOM BUILT C/CRUISER
Glass/ply, Chrysler V8 Volvo leg, 60 gal. gas capacity. Features dual batteries, auto bilge, recorder sounder, C.B., galley, separate head, 2 anchors and 8' dinghy. Best offer to $7000. Truck or van in trade. Call 477-5498 after 6pm.

PACIFIC PILOT FIVE
47' Pilot Cutter, GM 671 Allison gear, Onan 32/110 volt auxiliary generator, radar, SSB AM. VHF, sounder, HW heat, diesel stove with oven, hydraulic windlass. Bristol condition. 656-1151 office hours or write 9520 Ardmore Dr. Sidney BC, V8L 3S1.

ADVANCE YACHTS LTD.
SALES and BROKERAGE
3 LOCATIONS TO SERVE YOU
Bosun's Marina 656-5558
Oak Bay Marina 598-3366
Pedder Bay Marina 478-1771

PASSAGE MARINE
New, used and brokerage boat sales. Dealers for Zeta boats, at Cedar Grove Marina.
656-2580 388-5464 Pager 580

FIBERFORM 24 EXPRESS. Hardtop with almost $7000 in new HD Merc outdrive and full motor overhaul, good fall value, $11,900. On display at Victoria Boat Mart, 453 Head St., 383-3324.

K&K CUSTOM METAL
Alum. and steel fabricating. Poles, hatch covers, A-frames, and fuel tanks. Port. aluminum and steel welding. 388-6521.

17' FIBERFORM BIMINI, 140 Merc, I/O, tri-hull, approximately 150 hours. Galley, dinette, CB, canvas, bottom paint, sleeps 3, Calkins trailer, bearing buddies. $8000. 382-7680, after 6.

Commercial Fishermen
For a fair price and fast results sell your vessel through Ray Mason Island Marine 479-8822.

17' FIBERGLASS OVER PLYwood needs minor repairs with trailer and 50 hp. electric Mercury. $1750. See at 860 Rockheights.

1976 24½' FIBERFORM COMmand Bridge, 188 Mercruiser, CB, sounder, dinghy, moorage paid to March '80, sleeps 5, stand-up head, offers. 479-5531.

22½' FIBREFORM SAN JUAN with 250 hours on new 170 HP Mercruiser, sounder, CB, full galley and head. Must sell. Asking $9900. 656-2491.

1979 MARLIN, 16'6", 120 HP. Mercruiser inboard/outboard, FWC, carpeted, exceptionally clean, brand new 1550 lb. Roadrunner trailer, $5500. 479-2037.

2 OFF CHRYSLER MARINE FWC, 155 hp, 225 cc engines. Volvo outdrive legs. Excellent condition. $5500 for pair or best offer. 656-4476

MOVING MUST SELL
17' DOUBLE EAGLE HARDtop, 130 Volvo i-o, fully equipped, with or without trailer, $7950. 592-0613, after 5.

19' GLAS PLY 1978, 185 HP, fresh water cooling, galley, grid, dinghy, Tandem E-Z loader, loaded with options, $16,500 negotiable. 652-5756

BONANZA JII, 46' FIBERGLASS freezer troller, built 1975, A licence, 871 GM diesel. Available after October 31. Offers on $300,000. 384-3865

FIRST CLASS FISHING VESsels for sale. For information on any boat in the fleet, call Ray Mason Island Marine 479-8822.

WOOD SCOW
25'x50'x5' Styro filled. Will sell, rent, lease, fabricate to suit, 474-1397.

FOR SALE 33' 1945 CLASSIC, double hull, 425 hp Ford completely rebuilt 1975, $28,000. Phone Dentro 656-1176.

IMMEDIATE TOP PRICE CASH paid for A licence tonage, any size, with or without vessel. 112-682-3816

1974 24' BAYLINER SARATOGA, command bridge, 420 hours, FWC, mint, loaded, only $15,500. 652-5804.

14 FT. THORNS ALUMINIUM runabout, 28HP Johnson, tilt-trailer. All in excellent condition. $900. 477-2079.

CUSTOM MADE 15½ FG BOAT, 35 HP 1979 Evinrude, trailer, CB, 7.5 HP motor, 3 tanks. Offers. 478-8251.

MUST SELL 1977 16' DOUBLE Eagle, 50 hp. Merc and 7.5 Merc, on EZ load trailer. Like new. 112-749-3787.

77 20 HP JOHNSON AND 12.5' sturdy aluminum boat, cushioned, steering wheel, $1400. Offers. 592-4330.

12½' RUNABOUT, glass/wood, trailer, outboard, needs some work. Offers. 652-9349.

FOR SALE; 12' BIRCH PLYwood boat with factory built trailer, tanks and controls, $500 firm. 385-2662.

CABIN HEATER, VENTED overboard, Taylor kerosene, stainless steel, complete with tank, etc. $120. 477-3218.

16' GLASS OVER PLYWOOD boat and trailer, 65 horsepower Merc, electric start, good shape, best offer. 474-1661.

TRANSFERRED MUST SELL 1972 33 hp. Johnson motor. Tank and controls. Runs well. Closest offer to $400. 386-9814.

14' PLYWOOD BOAT AND trailer, glass bottom, 1970 20 horse Chrysler outboard. OK for fishing. $300. 479-6658.

27' CABIN CRUISER, 185 HP Ford interceptor engine. $10,500 or best offer. Phone Don at 385-8708.

13½' WOODEN BOAT WITH cabin, 10 HP Johnson, trailer, great fishing outfit. $750 or best offer. 479-6030.

22' SEARAY. 188 MERCRUISER FWC, tabs, sounder, CB, dinghy, dual batteries and more, plus Tandem trailer, $15,500. 479-2998.

CHRYSLER — SEAGULL
Ken Prasing Equipment
934 Goldstream 478-9313

A LICENCES AVAILABLE.
Lou Waters Island Marine Ltd.
Pager 577, 384-8075.

WANT: GLASS PLY 19' WITH inboard outboard. Phone 478-7014 after 5.

MV OCEAN JADE 51' FIBERglass freezer troller-packer, 2 years old, 478-1916.

15' FIBERGLASS OVER WOOD and trailer, 18 horsepower, electric start, $650. 592-5178.

27' FAST GILLNETTER $48,000. Ray Mason, Island Marine. 479-8822

20 HP MERC WITH REMOTE controls, good condition, $900. 384-2475 after 5.

FOR SALE LEASE ON 25' berth, Sidney area. Available immediately. 479-2134.

WANTED 20'-25' BOAT, WILL swap property in Sudden Valley. 477-7195.

1972 14'3" K&C WITH TRAILER and 40 HP manual Johnson. Package price, $2150. 477-1933.

12' PLYWOOD BOAT, PLANING hull with trailer, good condition, $600. 595-1736

LATE MODEL 4½ HP. MERcury and tank. Like new. $285. 592-0566.

1975, 2200 POUND CALKINS trailer, $900. 477-2079.

80 BOATS and MARINE

SQUIRE and COOMBS
EXPERIENCED FISHING VESSELS

PACIFIC WIND — 41' Deltaga freezer troller	$265,000
LEA W-K — 43' troller	$185,000
ABLE LADY — 37' Farrell	$135,000
LENITA — 34'8" 8T troller	$100,000.
DAVID-O — 38'6" troller	$170,000.
SUSAN S — 34'8" Gillnetter	$ 75,000.
NUYIMS — 36' troller	$ 85,000.
LINDALEE — 38' troller	$120,000.
DOREEN — M II — 37'6" troller	$112,000.
FRONTIER I-40'6" troller	$165,000.
MURRE II — 37' troller	$130,000.
VITA — 37'6" steel "C" Lic.	$ 75,000.
PACIFIC COMBER — 38' troller	$120,000.
ISABELLA POINT — 36'5" "C" lic.	$ 32,000.

WANTED
"A" lic. tonnage
45 Bastion Square 384-3363

5½ JOHNSON GOOD ALL round condition. 2 tanks. $190. 595-4737.

17' GLASS OVER PLY WITH 65 horse Mercury and trailer, top condition. $1400 firm. 652-1902.

JOHNSON PROPELLOR 13¼x17, 5 gallon tank, Phone 382-6990 after 6 pm.

UNFINISHED 20' FIBERGLASS hardtop inboard outboard, 384-2747.

MUST SELL. DOWN TO $2000 firm. 20' Brandleymer, 120 i-o, lots of extras, 478-8172.

3 HP. EVENRUDE MOTOR $200. Phone 652-4826 evenings.

81 SAILBOATS

Gypsy Yacht Sales
TWO SPECIAL YACHTS
32' CUSTOM WHEELHOUSE SLOOP 1978. Inside and outside steering Fin keel, skeg rudder. Dickenson oil stove, full electronics, complete with Avon Redcrest, and much, much more. A beautiful year round sailor. $42,500
30' GARDEN "TEAL" Class Sloop 1969. Strip plank cedar. Teak decks and house. Aluminum spars, Albin diesel, Taylor diesel heating. Beautiful interior with teak sole. Built to custom standards. $36,500
Both on display at Gypsy Yacht Sales, 2270 Harbour Rd., Sidney, 656-5591.

ERICSON 32
3 head sails, spin., main, Atomic 4 power (f.w.c.), VHF, sounder, stereos, good navigation equipment, alcohol stove w/oven. All Barient winches, dodger and wheel steering.
$49,500
CEDAR GROVE MARINA
656-2580

C & C 30, PROBABLY THE BEST ever built. Completely loaded with everything for racing and cruising, VHF, stereo, speedo, sndr, compass 3 bnr stove and oven, 5 sails inc. spinnaker. All very little usage. Atomic power. Totally immaculate and registered. $42,500. On display at Victoria Boat Mart, 453 Head St., 383-3324.

FORTUNE 30
Fiberglass, center cockpit, cutter, ideal family cruising boat. Very complete. Furling head sail, cockpit dodger, and cushions. Volvo diesel, echo sounder, Constavolt, 110 wiring, Unifridge, fireplace, 2 speed winches, radio direction finder, dishes, etc. $47,500. 385-3558 after 6.

Oiled pure wool sweaters, $39-$46
Also Icelandic Toques & Socks
BOSUNS LOCKER
580 Johnson St, 386-1308
Open Mon.-Sat.

DEMO ISLAND DRIFTER, ALL glass motorsailer, Fisher style, with wheelhouse, Yanmar 15 dsl, 2 dacsails, full galley, sep head, 4 bth, many extras. Reduced to just $29,995. On display at Victoria Boat Mart, 453 Head St., 383-3324.

ALBERG 37 NANOOK
Exc. cond., diesel engine, H&C pressure water, diesel stove, many extras. $53,500. 652-1634 after 5.

SEA CHEST
MARINE SUPPLIES
Sevylor inflatables, 20% off.
656-6621
9732 1ST., SIDNEY

TANZER SAILBOATS
1979 Models on Display At
BOB WHYTE MARINE
Corner Harbour and Resthaven
Sidney 656-7286

16' FIREBALL, LIGHT AND heavy air sails, 2 Spinakers, wooden hull recently refinished. Boat and rigging are in excellent condition, $1500. Phone anytime after 10 am, 385-2936.

VICTORIA HONDA
OUTBOARDS for the sailor
7½ hp and 9.9 hp in stock
2851 Douglas 386-8364

ERICSON YACHTS
Anglers' Anchorage Marina
933 Marchant, Brentwood Bay
652-3531

21' AQUARIUS, BLUE AND white, center board, trailerable, 7.5 Mercury, stove, sink, icebox and misc. equipment. $7500. See at Wharf street floats. 478-8808.

MAKE AN OFFER
34' fibreglass Trimaran, good condition, fully equipped, no reasonable offer refused on $11,500. 383-3324.

SAILTREND
Open 9 - 6. Closed Sun./Mon.
1157 NEWPORT 592-2711

CAL 2-27. IMMACULATELY maintained, fully equipped for racing or cruising. 112-274-5924 or 112-271-4177.

25' O'DAY WITH TRAILER, 3 sails, outboard, sounder, heater, etc. $18,000 or best offer. 382-7247.

WANTED: MODERN 29'-30' fiberglass sloop, must be in good condition. Diesal preferred. 388-3646 days, 477-3605 evenings.

25' FOLKBOAT, EXCELLENT condition. Must sell. Offers. 595-6467, 592-1149.

CAL 20, EXCELLENT SHAPE, 6 sails, extras, $5950. 386-8205, 384-0306.

26' THUNDERBIRD, MEAsured, completely rigged for racing. 656-3433 or 656-2720.

1978 HOBI-CAT 16', GEARED for racing, with trailer, excellent shape. Asking $3,500. 384-0020.

92 SPORTING GOODS

FRANK WHITE'S SCUBA SHOP
832 Fisgard 385-4713
REGISTER NOW!
Underwater photography course starts Oct. 31.
Basic 6 weeks scuba courses Crystal Pool start Oct. 15 and Nov. 12.
Sooke/Colwood area course Centennial Pool starts Oct. 31.
2 weeks intensive scuba course Crystal Pool starts Oct. 29.
"Fun With Safety"

POOL TABLE, COMBINATION ping pong table 4x8 all accessories. Great condition. $400. 477-1186 ask for Graham.

92 SPORTING GOODS

Robinson's
50 Years of Service
Save on Weatherby's
300 Weath. - 3x9, $950; 7mm Weath. - 3x9, $895; 7mm Vanguard, $529; 8mm Husquvarna $249; 30/30 Win., $139; 30/06 Mannlicher - 4x RED, $795; 12 Brow. 2 shot auto, $350; 12 Stevens pump, $149; Savage 30/30 - 20, $169; Win. 30/30 Golden Spike, $199; 222 Rem. H.3 + 20x, $499; Marlin 44 Mag., $225; 22 Brow. Challenger, $229; 38 S&W 6", $99; 9mm Radom, $169; 22 Astra, $109; 45 Peacemaker Colt, $595.
ANNIVERSARY SPECIAL
SAVE 10% ON SCOPES
Expert Gunsmithing
Robinson's
1307 Broad 385-3429

SPECIALTY GUNS INT. KNIVES LTD.
Expert Gunsmith
576 Yates 383-2422

PLAY-MOR RECREATIONS LTD.
Billiard Tables, Shuffleboards
Cues and Accessories
!Special-Foosball-Special!
Reg. $575. Now $500
Games Room Lights
517 Kelvin 384-3332

RIMPAC DIVERS Ltd.
Next scuba diving classes start October 29. Enquire at the shop for this very popular course taught by "THE PROFESSIONALS", 9818 Fifth St., Sidney, 656-6313.

FOOSBALL GAMES, RECONDItioned slate pool tables, 2 part cues. Aco Enterprises Ltd, 517 Esquimalt Road, 384-8913, 8-5 weekdays.

PARKER HALE 30.06 SAFARI 1200, Weaver 4k scope, case, excellent condition, replacement over $500. $300 firm. After 6, 384-7093.

S & W-MD29 44 MAG 8⅜". S & W-MD14 38 special custom combat model. Llama 22 cal. SA 10 shot. Evenings after 5 pm. 656-7308.

TENNIS RACKET, HEAD Comp-2, strung with Leona sheep. Only used 3 sets. $75. 386-0706.

WANTED: STOCK, HANDguard, bands and swivels for #4 rifle. 477-0332.

700 REMINGTON, 300 WINchester mags, brand new 3 weeks ago, $375. 743-4907.

CHILDRENS HOCKEY EQUIPment, excellent condition. Phone 656-7302.

16' FRONTIERSMAN FIBERglass canoe with paddles. 477-3383 after 5

MOSSBERG 12 GAUGE PUMP, model 500-AR, 2¾" and 3" mag. $150. 477-1902.

REMINGTON 700, 30-06 RIFLE, brand new, $320. 384-2227

GOOD CONDITION, 4'X8' POOL table, $225. Phone 385-0469.

TABLE TENNIS TABLE, BATS and net, $100. 477-1902.

WANTED: CROSSBOW WITH 150lb pull. Phone 478-7014.

GOLF CLUBS AND BAG, BEginners set, $50. 595-1306.

MEC 12 GAGE SHOT-SHELL reloader $30. 477-2459

93 CAMERAS, SUPPLIES and PHOTO FINISHING

Hilton PHOTO SUPPLIES
P.O. Box 750
Phone 246-4741
On Trans-Canada Highway at Chemainus

bill's photo supply
DOWNTOWN at
1672 Douglas
383-7443
Darkroom courses starting soon. Register now.

city photo
1227 Gov't.
385-5633
Eumig Super 8 sound projector.
Reg. $460 Special $289

ISLAND COLOUR LABS
615 Fort St. 384-2242.
Featuring
Same day photo finishing on C41 films (Kodacolour etc.)
Full line of cameras and accessories.
Trade ins/repairs.

LEICA M-3, NEAR MINT, 50MM, black F/2, meter, etc. Leitz focomat enlarger with colour head, 5x7 Agfa view and accessories. Wanted: good large format equipment. 478-6435.

CUSTOM B & W
Enlargements. Call for prices. 592-5158.

DARKROOM EQUIPMENT complete with enlarger and accessories, $400. For Black and white with Poly Contrast Kit. 385-2884 after 6pm

COMPLETE DARKROOM FOR sale, black and white or colour. 598-6066 after 4.

NIKKOR TELEPHOTO 300 mm-4.5, $425 or best offer, 592-3332.

SOLIGAR 35MM, ZOOM LENS, 70-235, $175, new. 478-3243.

96 RANGES, STOVES and FURNACES

30" SPOTLESS MOFFAT range, good working order, automatic oven, rotisserie, $100. 656-3436.

LARGE OLDER GE STOVE (42" wide), warming oven, plenty of storage, excellent condition. $75. 474-1613.

2 COLEMAN OIL HEATERS, 1 oil tank stand, 1 Cyclos oil stove with tank and stand, Antique wood heater. 383-0576.

GORGEOUS AVOCADO 30" continuous clean stove, deluxe model digital clock, etc. only $185. 652-4740.

MCCLARY CONTINUOUS clean range, harvest gold. 8 cubic ft. deep freeze. 656-3121, 384-3993.

VIKING STOVE, COPPER, ROtissiere and meat probe. $125. Evenings, 595-7237.

24" ELECTRIC STOVE, GOOD working condition, $75. 45 gallon oil tank and stand, $10. 478-5487.

APARTMENT SIZE STOVE, good condition, $150 or best offer. 383-1257.

105,000 BTU OIL FURNACE, good condition with 300 gallon oil tank, $200 or best offer, 478-0753.

WHITE VIKING RANGE, 30" wide, very good condition. Reasonable. 385-6052.

DELUXE KENMORE ELECtric range, excellent condition. 656-7679.

CONVERTING TO ELECTRICity, oil furnace for sale, offers. 598-5048, 598-6309.

96 RANGES, STOVES and FURNACES

VIKING 30" RANGE, $60. 474-1303

MOFFAT COMBINATION, oven separate. 479-1433.

97 FURNITURE

TRADE-IN TIME
MATTRESSES
$25 on your old mattress
$25 on your box spring
WHEN YOU PURCHASE A NEW
Spring filled
MATTRESS or BOX SPRING

3'3" size, each piece	$169
Regular size, each piece	$189
Queen size, each piece	$219
King size, each piece	$289

Latex Rubber
The mattress that gives even support to all parts of the body, truly the most comfortable mattress of all.
MATTRESS or BOX SPRING

3'3" size, each piece	$199
Regular size, each piece	$249
Queen size, each piece	$289
King size mattress	$399

MATTRESS TOPPER PADS
ENJOY the luxurious comfort

Thick	Size	Rubber	Foam
1 in.	39x75	$27.25	$ 8.55
2 in.	39x75	$52.75	$17.25
1 in.	54x75	$37.75	$11.85
2 in.	54x75	$72.90	$23.65
1 in.	5x0	$44.65	$14.00
2 in.	5x0	$86.50	$28.00
1 in.	King	$58.50	$17.75
2 in.	King	$112.35	$36.40

IMMEDIATE DELIVERY
Open Fridays 'til 9 p.m.
EASY CREDIT terms available
Gregg Furniture
"The quality furniture store — where you can see how it's made"
2300 DOUGLAS 388-7365

TILLICUM FURNITURE
Grand Opening Continues
TILLICUM FURNITURE
1635 Hillside at Scott
(across from Hillside Mall)
595-3331

BEAUTIFUL CANADIANA dark oak buffet with mirror, Queen Anne seats, $325. 90 year old magnificent french loveseat, a real beauty only $550. Pair of gorgeous brass figurine lamps, french provincial chesterfield suite $200. Lovely antique dresser $150. 652-4740.

CANADIANA OAK DRESSER, carved, large swing bevelled mirror, bow front, $225. Large wicker chair, $50. 6" covered foam mattress, 39x72, $35. 39" white headboard, $7. All in excellent condition. 656-0265.

MAHOGANY SIDE BOARD OR buffet, $445. Old dresser, bevelled mirror, $295. Oak and leather chair, $105. Plant stand, $80. Older walnut coffee table, $67. Round pedestal end table, $65. After 4pm, 592-6387.

READY TO ASSEMBLE RUSTIC wood furniture, unique gifts. We also want, on consignment, handcrafted furniture and accessories. Monastery Furniture, 942 Fort Street, 383-2431.

BARGAIN BASEMENT SPEcials — Duncan Phyfe corner cabinet walnut or mahogany finishes to clear $388.00. Echo Furniture 704 View St. 384-2214

BRAND NEW TWIN SIZE 4 piece bed ensemble. Grange chiropractic mattress and box spring, frame and headboard. Purchase price $388, will sell for $320. 477-7990.

WOODEN TABLE, $65. LIVINGroom chair, $35. Chrome chairs. $26. TV, new, $75. Corner table, $22. Hotplate, $16. Electrohome radio, $85. Portable typewriter, $45. 383-1927.

DEILCRAFT DINING ROOM suite, fruitwood, buffet, hutch, 2 leaves, 6 chairs. 656-3121, 384-3993.

ALL WOOD COFFEE TABLE, good condition, $75. Colonial highback loveseat, good condition, $60. 382-5774.

MUST SELL MODERN 3 PIECE living room suite. Couch (hideabed) and 2 chairs. Only a year old. $350. 383-8303 after 5 pm.

MAPLE ¾ BED, 4-DRAWER chest and night table, walnut arborite corner table 30"x30", and coffee table 20"x54". 477-0232.

MODERN WALNUT DINING room suite, 6 upholstered chairs, 2 leaves and buffet. Asking $450. 656-2491.

WALNUT VENEER DOUBLE dresser, chest of drawers and double radio headboard bed, good condition. Asking $275. 383-0238.

CHESTERFIELD AND LOVE seat, excellent condition, $550 or best offer. Single bed. 384-7965 evenings.

DINING ROOM SUITE, 6' shelving unit plus several miscellaneous items, all in excellent condition. 658-8846.

2 DAYBEDS WITH MATCHING covers and corner table, in excellent condition. 383-2910 after 4 pm.

WALNUT 8 PIECE DINING-room suite $800. Cornucopia Antiques, 2569 Penrhyn Street, 477-0323.

SKLAR RED VELVET CHESterfield, armchair, coffee table, end tables, excellent condition, $850. 388-7701.

8-PIECE QUALITY FRENCH Provincial dining room suite, six beautiful chairs, like new. One year old. 595-5390, 598-8788.

PRETTY CURVED LOVESEAT covered in expensive soft brown velvet. Mint condition. $425. or nearest offer. 477-1712.

ROUND OAK TABLES
652-4740

CUSTOM BEDS, CAPTAINS, $130, mates, $120, mates bunks, $160. 479-7400.

EXTENDABLE TEAK STEREO bench, excellent condition, $295. 477-6262.

ROXTON MAPLE DINING suite, round pedestal table, 2 leaves, 4 captains chairs. Excellent condition. $925 or best offer. 478-7152.

DINETTE SUITE, WROUGHT-iron with crushed velvet seats, $150. 477-2873

QUEEN SIZE WATERBED, LIKE NEW, ½ ORIGINAL PRICE, $300. 656-3426.

CHESTERFIELD & CHAIR, tan leatherette, as new, $325. 385-4606.

HOMEMADE CAPTAINS BED, $75. Kitchen table with 6 chairs sitting, $35. 478-1362.

WANTED: OAK, PINE OR maple dining room suite. Good condition, 478-3676.

DOUBLE SPRING AND MATtress bed, good quality and condition, $40. 592-0970.

BEIGE CHESTERFIELD, EXcellent condition, $200. 598-5004 after 5pm.

QUEEN SIZE BED AND MATtress, excellent condition, $100. 595-2265.

HEAVY POST BUNK BEDS, like new, 381-0169.

HOSPITAL BED, $50 OR offers. 478-7853.

SOFA BED, CUSTOM MADE, $225. 595-2881.

SECOND HAND FURNITURE for sale. Call 382-4260.

97 FURNITURE

MODERN SOLID WOOD DINing room suite, $1200. Other furniture, reasonable. 479-6149.

DINNETTE SET, 6 CHAIRS, leather look. $295. 598-2288.

98 TV, STEREO, RADIO SALES and SERVICE

Open 'til 9 Nightly!
385-5555
Independent Buyers
Discount Service Ltd.
939C Esquimalt Rd.
Stereos
Color TV'S
ENTERTAINMENT SYSTEMS TO FIT ANY AND ALL ENVIRONMENTS!
—Buy the best and reduce costly service calls!
Yes, we take trades!
No down-payment! (OAC)
Free delivery!
Free parking!
In Store Bank Financing!
(FULL SERVICE WARRANTY)
—5 yrs. parts and labour on most new sound equipment
—Loaner supplied during service
—Full credit on upgrading 1st yr.
TECHNICS
Best-Buy Sound System
SA 200 receiver 25 WT PC, SL220 turntable semi-auto, AR18 speakers.
Package Special $699
AR Speakers
AR 18 Speakers each $99
Used Stereo Equipment Priced To Clear
Marantz 3200 pre amp, 112 tuner, 140 power amp, 75 wts - pc ..$599
Technics 25 watt rec ..$279
Lissen Speakers 212 S ....pr $150
Technics 48 wt PC Receiver...$389
Zenith speakers .....pr $49
Terms available OAC
Car Stereo
Jensen, Pioneer
Panasonic
Panasonic CX7100 Auto-Rev Deck, Special $159
★ New from Panasonic tape deck with equalizer, bi-amp, sep. power amps.
PIONEER SUPER SPECIALS
Panasonic
Color TV's from $499
20" Color Special $619
No money down. Low monthly payments! (OAC).
Open 10 til 9 Daily
10 til 6 Saturday
385-5555

HILLSIDE SIGHT and SOUND
Stereo and TV's
to fit your budget
Complete stereo systems from $399
Hitachi TV's, 20" color $589.95
as low as $33.01 monthly
Hitachi 26" console TV $788
as low as $43.68 monthly
ALL HITACHI TV'S FEATURE — 20-YEAR, SOLID-STATE WARRANTY and 3-YEAR PARTS AND LABOUR ON PICTURE TUBE.
MONTHLY PAYMENTS O.A.C.
Hillside Shopping Mall
595-8331

5 YEAR WARRANTY
1979 20"
ELECTROHOME
COLOR TV
RENT TO OWN
AS LOW AS $22 per month.
NOTE: Rent to own available for any size, any make.
ALSO — we rent color TVs $25 per month — $10 delivery.
CITY CENTRE TV
OPEN 10 A.M.-9 P.M.
6 DAYS A WEEK
477-6971
Next to K Mart in the Mall

homark
• microwave
• color TV
• stereo
• rentals
• service
• sales
"Home of the $10 service call"
27 West Burnside Rd.
381-5622

RENT
BRAND NEW
COLOR TV's
16" AND 20"
FROM $22 MONTHLY
MAIS FURNITURE
1821 COOK 385-2435

CAR STEREO
Super compact 2 way stereo loudspeaker system by Lear, 20 watts RMS, freq. response to 20,000 Hz plus other extras, $139.95. Popular car boosters, 20 watts per channel, $39.95.
Expert installations available.
B.C. SOUND & RADIO SERVICE
931 FORT 383-4731

HELP
Too many color TVs taken in trade. Come in—make an offer, CITY CENTRE TV, next to K-Mart in the mall, open 10-9 p.m. 6 days a week.

STEREO HI-FI
1971 Nordmende with Dual semi-auto turntable, am/fm radio with SW1 + SW2, frequency meter. In beautiful walnut cabinet with storage space. 381-5189.

NOT OUT OF THE PACKAGE, Yorx AM/FM/FM stereo receiver, stereo and cassette recorder, 8 track player, with stereo phonograph and speakers, asking $300, 383-2885

SUPER SPECIAL TOP OF THE line Hitachi direct drive turntable with cartridge, $199.95.
ATLAS STEREO AND TV
763 Fort St. 385-2712

COMPLETE STEREO SYSTEM, Akai reel-to-reel tape recorder, Harman Kardon receiver, Gerrard turntable and EPI speakers, $900. 592-9508, after 5.

STEREO, 45 WATTS PER channel Marantz, dual 704 electronic direct drive, EPI 150 speakers, package or separate. $800. or offers. 386-1552.

ONE PAIR OF DEMO PROLINear EDS50 2 way speakers. One demo Authentic series NEC amp #AVA-5000E, 40 watts per side, $250 for set. 386-2409 after 5.

DUAL 604 TURNTABLE, AND Akai GXC-710D cassette deck. 382-4957

LLOYDS STEREO, PHONO AND cassette recorder combined, $225. 477-1902.

REALISTIC TRC-421 CB, 40-channel, like new, with antenna and bracket, $100. 592-7631.

19" COLOR TV, $90
383-5901

98 TV, STEREO, RADIO SALES and SERVICE

I WILL COME TO YOUR HOME to service your TV for only $10. Call Bruce 381-5622.
Homark Sales Ltd.

KENWOOD AMP, 60 WATTS per channel, 2 Cerwin Vega, 2 way loud speakers, asking $900, excellent condition. 656-7404.

EXCELLENT CONDITION B/W $35, and colour $95, colour and B/W combination. With guarantee. 383-8774.

HARMAN-KARDON 230E REceiver, low distortion, great test report, sounds fantastic, 19 watts per channel, $200. 479-4418

BEST BUY IN TOWN MUST sell. Top name brands, 4 months old. Will trade for automobile. Phone 386-4375 after 5.

PIONEER RECEIVER, DYNAco A10s. Kenwood turntable, Suhure cartridge Koss, electrostatic stereophones, offers, 658-5393.

HEATH KIT OSCILLOSCOPE and variety of other electronic test instruments 383-5432

CAR STEREO, LEAR AM-FM eight track, used one year, $125. or offers. 478-5136

COLOR TV, 16", BRAND NEW with stand, $200. 1 year old. 381-6061 or 479-5286.

SANSUI 210 BELT DRIVE, brand new, $100 firm. 479-5485.

TV, B&W, 15", $40.
388-9492.

99 GROCERIES, MEAT and PRODUCE

North Douglas Delicatessen

N. Zeal. Edam and Mozz	1.79 lb.
N. Zealand White Cheddar	2.09 lb.
N. Zealand Gouda	2.09 lb.
Canadian Yellow Cheddar	2.09 lb.
Cooked Imported Ham	2.69 lb.
Salami and Hot Pepperoni	1.69 lb.

Open Tue.-Sun. Closed Monday
3891 Douglas 479-1827

WILLIAMS
QUALITY MEATS 795 FORT ST.
384-0525 — 384-0526
GRADE "A" FREEZER BEEF
Sides $1.69 Hinds $1.99
Full Baron $1.89
Weight loss in cutting, boning and trimming will increase the price per pound.
Chargex Accepted

VICTORIA FARM MEAT Services Ltd. Full line of Freezer meats

Sides of Pork	$1.05 per lb.
Sides of Beef	$1.60 per lb.
Hinds of Beef	$1.89 per lb.
Fronts of Beef	$1.29 per lb.
Fresh Local Lamb	$2.25 per lb.
Sides of Veal	$2.39 per lb.

We are the only Federally inspected freezer plant on Vancouver Island. 479-3944

Hovey Orchards
QUALITY APPLES
Macs and Spartons, crisp and juicy, farm prices. 1899 Hovey Rd. off East Saanich Rd. in Central Saanich. 652-2657.

BEZZOLA'S
of Cobble Hill exchanges ONE gallon of Raw Apple Juice for every 35 lbs. of Ripe Fruit delivered. Custom pressing by appointment. 743-5393.

WORLD BEST APPLES
Crisp juicy McIntosh and Sparton. Hand picked and wind falls at farm prices. Oldfield Orchard, 6286 Oldfield Road, 652-1010.

SAANICH ORCHARDS
Freshly picked MacIntosh, Spartans and Anjou pears. Also windfalls. Open daily. 652-2009

LE COTEAU FARM
Mac's and Sparton apples picked, and Windfalls. No summer sprays. 304 Walton Place off Old Field Rd. 658-5888

APPLES
McIntosh, Spartans, Golden Delcious, Red Romes and Windfall. Various sizes and various prices. 1947 Stelly's X Rd., Saanichton.

HUNTERS
Complete game processing, 7 days a week. 478-5611, 478-6020

POTATOES, CABBAGE, CARrots, 12-6 pm, Friday, Saturday, Sunday. 7210 Wallace Dr., 652-1318.

SUNHILL ORCHARDS, 5963 OLD West Saanich Rd. This seasons MacIntosh and Spartans available daily. 652-4116.

GOVERNMENT INSPECTED kid meat. Taking orders. $3.25 lb. for carcass. Cutting, wrapping extra. 642-3044 after 8pm.

POTATOES, $2 PER SACK. Carrots, $3 per sack. After 6pm, 652-1546.

PEARS, BOSC CONFERENCE, 25¢. Pumpkins, 6¢, 1143 West Burnside.

NEWTON AND SPARTAN apples, canning pears, quince, 30¢ lb. 3817 Duke Rd. Metchosin.

CANNING AND EATING pears and apples, 30¢ lb. Phone 595-2371.

GRAPES. PICK YOUR OWN, 20 lbs., or more. Adults only. 6811 West Saanich Rd.

FREE APPLES WANTED FOR juice. I'll pick. 383-6925 or 382-8339.

CANNING TOMATOES
479-1338

ALBERTA GRAIN FED BEEF Information phone Bob. 381-6621.

MEAT RABBITS FRESHLY frozen, 656-1927 after 5 pm.

FRESH PARSLEY, AND COMfrey, 25¢ bunch. 658-5150.

DELICIOUS WINTER PEARS for sale, 478-3680.

100 MISCELLANEOUS FOR SALE

WOODWORKING SEMINARS
Always wanted to learn how to build your own furniture — but lacked the confidence or tools and space to get started — then here's your chance. FREE orientation sessions covering wood selection, project design, hand and power tool use and safety are now being given. Call to reserve a space. Find out how easy it is. Novices welcome.
TOOLS 'N SPACE
The fully equipped Hobby Woodworking shop
383-9600 338 Catherine St.

ANTIQUE TRUNK, JOHNNY pole, bath seat, bookcase, clock, sewing machine, china television, etc. 384-0780.

Store Fixtures
Matthews Agencies
922 Meares 388-4123

WATERBEDS
Day or night, 478-7345.

NCR CASH REGISTER
7 years old, $400. 595-8572.

VACUUMS
Eureka and Hoover. Sawyer Sewing Centre, 388-6228.

OUTDOOR INCINERATOR barrels. Ready for use, $6.49 delivered. 383-1328.

45-GALLON OAK WHISKEY barrels, good condition: $17.50 383-1328.

FINE OLDER WOOL RUGS, oriental and floral patterns, reasonable. 383-0243.

CHAINSAW, STHIL 041 AVE, 5 months old, excellent condition, $325. 385-3009.

POLAR BEAR SKIN RUG. SERIous persons call 479-7432 between 6-7pm.

LADIES BLACK LEATHER coat size 16-18, nearly new, excellent condition, $110. 595-1240.

SQUARE CORNERED FRIDGE for sale in working condition. Phone 383-3528.

100 MISCELLANEOUS FOR SALE

CLOSING
Tillicum Drive-In

EVERYTHING MUST BE SOLD EQUIPMENT & BUILDINGS
132 theatre seats, 6' 2-door safe, Class "E" safe, office furniture, typewriter, calculator, cash register, oil furnace, tank & ducts, time clock & card cabinet, etc, etc. etc. etc.

Mills Soft Ice Cream Machines, microwave oven, pizza oven, bun warmer, deep freeze, walk-in fridge door c/w compressor, deep fat fryers, gas griddle, K-Way drink machine, S.S. table, steel tables, popcorn kettle, S.S. hood with filters and exhaust fan, S.S. kitchen sink, etc.

Steel screen tower, approx 200 sheets plywood on screen tower, sliding fire door, 4-3' fire doors, door closers, doors, windows, tubular steel box office roof supports, steel tubular swings, 80' pole with lights.

Merchandise can be viewed any evening Mon. to Thurs. & during the day by calling 388-6164 evenings.
Bids listing your offer for the items of your choice must be accompanied by a Certified check for 25% of your offer to:
Tillicum Holdings Ltd.
1346 W. 53rd Ave.
Vancouver, V6P 1K9
Telephone 261-0866
Checks will be held until decision on sale on Oct. 27, 1979.
Tillicum Holdings Ltd. reserves the right to refuse any offers.

WESTINGHOUSE STACKING automatic washer and dryer $499.95; McClary 30" deluxe self clean range and large McClary deluxe frost free fridge $899.95 pr; oval braided rugs $89.95 and $118; arm chair $19.95; 4 captains chairs $49.95 ea.; McClary fridge $249.95; Coldspot fridge $299.95; Viking range $69.95; Kenmore range $59.95; swivel rocker $89.95; dresser with mirror, bed, box spring and mattress, $299.95; pr. of single beds with maple headboards $369.95, Complete; maple double dresser with mirror $219.95; maple desk and chair, near new $199.95; triple dresser and mirror, as new $269.95; used loveseats from $199.95; twin beds with spindle headboards and footboards, the pr. $369.95; maple 6-drawer chest $149.95.

The Traders
388-6264 715 Finlayson
Open nights 'til 9 p.m.
Sat. 'til 6, Sun. 12-5

SCARCE ITEMS
"Vilas" maple dresser, $329; "Vilas" bedside table, $95; Mahogany twin poster bedroom suite complete, $1095; Maple chest on chest, $299; Queen size bedroom suite complete, $595; French Provincial chest of drawers, $295; Matching dresser, $299; Cedar chest, $159; Chests of drawers, $39 to $249; Duncan Phyfe drop leaf table, 4 chairs and buffet, $599; Gate leg table, $199; Oak buffet, $219; Carved Oak china cabinet, $399; "Gibbard" solid walnut tea wagon, $299; Drop leaf tea table, $199; Nest of tables, $119 and $199; British India rug, 7x9, $189; Duncan Phyfe coffee table, $149; Corner china cabinet, $359.
Use you Chargex or Master Charge
Pandora Furniture
1050 PANDORA 383-6319

Did you know!
THAT JUST NOW
Singer vacuum cleaners start as low as $64
Uprights as low as $84
High cleaning efficiency and low prices
SINGER
HILLSIDE
Shopping Centre
595-4545

AUCTIONS
EVERY TUESDAY
APPRAISALS
FOR PROBATE INSURANCE AND SALE PURPOSES
386-3308
LUNDS
THE AUCTIONEERS AND APPRAISERS FOR VICTORIA AND VANCOUVER ISLAND

FOR SALE BY SEALED TENDER - one 1969 100 horsepower Evinrude outboard motor, one IBM electric typewriter, one 1974 Plymouth Satellite, one 1967 Alfa Romeo, one 1968 Thunderbird, one 1970 AMC Hornet, one 1978 Datsun 510, one 1975 Bonair tent trailer, one 1972 Sportcraft Tent trailer, one 1976 Roadrunner boat trailer, assorted motorcycle helmets and bicycles. All units are damaged in some way. Items may be viewed between 8:30 am and 4 pm, Monday to Friday at ICBC Salvage Depot, 979 Dunford Avenue, Victoria, B.C. 478-0133. Tender closing Date: October 16, 1979 at 1 pm. Rules set out on tender sheets apply to all sales.

OAK BAY AUCTION
EVERY SAT 10AM AND WED 7PM
WE BUY, SELL AND APPRAISE
2036 OAK BAY AVENUE
592-5111

Vacuum Cleaners
Nearly new and reconditioned from $25.00 guaranteed. Current models always available: Compact, Electrolux, Filter Queen, Kirby, Hoover, Sears-Kenmore, Eureka, Lewyt, G.E. etc. Power nozzles adapted to any machine. Repairs every brand. Trades welcome. Top of line Built-ins - $325.
Mister Sweeper, 901 Esquimalt Road (at Head). Colwood Corners Mall next to Highway Supermarket. 386-3717, 474-1011.

COLWOOD-LANGFORD
Furnitureland
BRAND NEW, BRAND NAME furniture, sofa and chairs, appliances, television — quality and selection at affordable prices.
OPEN 7 DAYS
1610 Island Highway
(Farmers Market)
Telephone 478-1921

INTERNATIONAL HARVESTER freezer, 12 cubic feet, $65. Viking vacuum cleaner, $35. Both items good condition. 478-3243.

MODERN BLACK ARTIFICIAL fireplace with heater and imitation flickering fire. $100. 592-3288.

DOMETIC 2½ CUBIC FOOT portable fridge, as new, 3 way, tank and lines included. Worth $500, sacrifice for $290. 478-5508.

100 MISCELLANEOUS FOR SALE

WINDOWS, LARGE SHEETS, ¼" plate, 50¢ sq. ft. Suitable to close in patios or decks. Cheaper than plywood. 36x76" safety glass, wood windows ideal for cold frames $4 each. 478-6586.

MANS 10-SPEED BICYCLE, new, $125; baby clothes and furniture, all excellent condition; garden tools; books; other miscellaneous items. 381-0140. After 5. 3160 Quadra St.

SPANISH STYLE COFFEE table and matching end tables, good condition, $50. Large modern art print, framed, $15. Sturdy metal shipping trunk, $25. Phone 388-9090 after 5 pm.

HIGHWAY SALE, DEEP freeze, fridge, couch and chair, double and single beds, table and chairs, dining room suite, colour tv, lots more. 262 Island Highway, 479-3231.

24" ELECTRIC GRILL, HOT food table, 8' stainless steel table, milkshake mixer, tables and bases, salad bar, pie case, pot sink, sliding glass fridge. 381-5009, 478-0440.

HIDE-A-BED, GOOD CONDITION, $150. Electrohome record player, good condition, $25. Quiana jersey wedding dress with veil, size 9, $75. 6 cement blocks, 15½x7½", 25¢ each. 595-3365.

KING SIZE BED, SINGER SEWING machine, twin bedroom suite, white chesterfield suite, kitchen suite, dishwasher, lamps and rugs. Hairdresser's dryers and chairs. 385-0709.

GENDRON BABY CARRIAGE, $60. Table, 4-chairs, buffet, $60. Toy box, 30"Lx22"Hx16"D, $15. Large rocking horse, $20. One roll barbwire, $10. 598-5750 after 6pm.

USED APPLIANCES. Fridges, stoves, washers, dryers. Hoovers and wringer washers. 30 day warranty. Bills Bargain Barn, Tillicum and Craigflower, 384-5235, Tuesday til Sunday.

ELECTROLUX
Commercial vacuum cleaner with power nozzle, $250 or offers. 479-5075, after 5 pm. 386-8998.

MANS NEW FLIGHT BAG, $30. Leather brief case, $20. Very smart suit, size 40-42, waist 33, leg 31, Virgin Wool, new condition. $90. 598-8314

WASHER AND DRYER $300. 9x12 green carpet with underlay, $50. 2 studded snow tires, 78x15 $15. Colour T.V. not working $50. 385-4795.

ANTIQUE CHESTERFIELD suite, 3 pieces, $250. 1 bed chesterfield, $150. Upright fridge, freezer, $40. Wringer washer, $15. Hand lawnmower, $5. 595-8568.

COMPACT VACUUM AND power head, Electrolux vacuum and power head, both in new condition. 479-2523 or 479-3231. 300 Island Highway.

FIRES CAN AND DO OCCUR. Protect your home and family with a ULC listed smoke detector. Free home demonstration. Call 383-2545.

HIDE-A-BED, COLOUR TV, Duncan Phyfe table and 4 chairs, Kirby vacuum complete. All in excellent condition. 479-3231, 262 Island Highway.

4 SWANN GURDIES, NEW lines on reel, good condition, $300 or best offer. Camper for import short box pickup, $600 or best offer. 474-2752.

WOODEN KITCHEN BUFFET, $30. Push mower, $10. New Sears Deluxe playpen, $35. Kneisil Bluestar 185 skis with Solomon 444 bindings, $90. 478-4892.

STOVE, ALMOND COLOR, ONE year old, $350; Washer, Hotpoint, one year old, asking $400; Dryer, Westinghouse, used one year, asking $225. 388-5479.

MOVING, MUST SELL. 4 PIECE living room suite $700 firm. Kitchen table, bookcase, dresser, odds and ends. Friday and Saturday 9-3. 385-2858.

UPHOLSTERED EASY CHAIR, yellow, with ottoman, as new, $250; one boy's CCM coaster bike, good condition, $35; one sewing machine cabinet, $15. 721-5115.

MOVING, MUST SELL, COMPONENT stereo with teak speakers, crib, barbeque, table and chairs and various household items. 382-8042.

AS NEW, TEAL COLOURED living room and dining room beauty pleat drapes and sheers with matching wall to wall rug. $666 or best offer. 477-7458.

CHAINSAWS
Alf Becker and Son Ltd.
2981 Tillicum 384-6414

BURL CLOCKS AND TABLES beautifully handcrafted. Wedding, anniversary, Christmas gifts, reasonable. 592-6015.

BATHROOM VANITY, 4' LONG, 18" wide. Adjustable height and length. Crane sink, Mueller fixtures. $85. 384-6916.

QUALITY CEDAR MINI barns, includes floor and shake roof, 8x12, $1250 erected. Larger sizes available. 479-8056

CODE-A-PHONE 1200 TELEphone anwsering service, one owner, excellent condition, mornings. 383-0336.

BIRKS ½ CARAT EMERALD ring. Appraised $875. Stained glass windows, black seal cape size 8-10. 595-2588.

USED OFFICE DESKS AND 4 drawer letter size filing cabinets. Victoria Book & Stationery, Cloverdale at Oak.

FOR SALE, ONE SOLITAIRE diamond ring, .30 carat-14K gold. Valued at $1450. Offers. Phone 388-4700, after 6.

LADIES DUFFLE COAT, $45. Men's leather coat with zip-in fur lining, $55. Ladies angora sweater, $10. 479-0416.

RECORD-O-CALL ANSWERING unit for sale. Excellent condition. Bought at $300 will sell at $200 firm. 598-4949.

58-PIECE SOLID BRONZE flatware in Teak case. Bamboo pattern, new, $275. firm. 592-9595.

SEVERAL GALLON JUGS FOR sale, 25¢ each. 382-5240.

LIKE NEW BEAUTIFUL KING size bed, bedding, quilted spread. 383-5098.

FIVE PIECES OF THERMO pane with ⅜ space bar for wood frame. Size 3'x7'. 658-5798 after 6pm

APARTMENT SIZE HOOVER washer and spin dryer. Phone 385-8598.

RESTAURANT DINNER plates, side plates, cups, saucers, coffee mugs, soup bowls, etc. Brand new, low priced. 381-6632.

APARTMENT-SIZE AUTOmatic washer and dryer set, good condition, one year old. $450. 385-3730.

166' OF FENCING, $150; SOFA and chair, $60; double bed frame, $25; 9x6 gold rug, $30, etc. 478-3208.

2 SINGLE BEDS, BOX springs, mattresses and headboards. Black and white TV. 384-8362 after 6.

THREE MOLDED DYNEL marble vanity sinks, 2 ivory, 1 pale turquoise, new $45 each. 386-2450.

CHESTERFIELD AND LOVE seat, excellent condition, $550 or best offer. Single bed. 384-7965 evenings.

ONE LIFETIME EUROPEAN Health Spa membership, reasonable price. Ask for Cathy at 477-3414.

17 CUBIC FOOT GE LEFT hinged fridge, Harvest Gold, like new, $600. Dining suite. 385-3102 evenings.

HEAVY DUTY ROCKWELL router for bandsaw or air cool motor and clutch. 382-6063.

WHITE FRIDGE AND STOVE, excellent condition, $325. Both or separately. 477-3604.

DRESSER, ROLL-AWAY COT, colour tv, misc. Items. Table and chairs. 385-0719.

PIPE, LUMBER, USED RED brick. Good condition. 642-3688.

100 MISCELLANEOUS FOR SALE

BLANSHARD AT VIEW
INTERNATIONAL WATERBED (VICTORIA)
386-8858

INTERNATIONAL KNIVES
Specialty Knife Shop
574 Yates St. 383-2422
(Across from the Post Office)

10%
OVER INVOICE COST
BC's first cost plus carpet store
OPENING SPECIAL
TILL NOVEMBER 17 ONLY
Our invoice cost plus 10% plus freight and delivery, $100 minimum sale. 2526 Government (near Bay) upstairs.
382-8822 or 386-4424
Tues-Sat 10am-5pm
COST PLUS CARPET SALES

Attention Cooneys
Just published, the interesting saga of the Cooney family from the overland trek of C. T. Cooney to the Kamloops area. Beautifully written and illustrated, this history of your family can be purchased by sending a cheque or money order for $5.75 to E. Norfolk, Site #3, Comp. 9, R.R. #6, Vernon, B.C.

Wosk's
WE TAKE TRADES
1810 STORE 385-8781

MUCH LESS THAN WHOLEsale 300 Thermo units from $1 to $50. 3/16ths tempered glass sizes 34x70 and 78, 33x74½, 46x68 and 70, $15 each. Can deliver. 24 oz. glass 75¢ per sq. ft. 32 oz. $1.25, 3/16ths $1.50, ¼" $1.75. Bronze tint 24 oz. $1, 3/16ths $2. Also very cheap glass for greenhouses, large or small sizes. Amber coloured glass for lead work, 50¢ per square foot, 656-6656.

EATON'S WAREHOUSE STORE
749 View St.

CARPET ROLL ENDS
Largest stock, best priced and biggest roll ends on Vancouver Island. We cut our roll ends. Fuzzy Wuzzy Rugs, Craigflower and Skinner, Vic West, 382-6142. Also in Beban Plaza, Nanaimo.

BOOT CLEARANCE WHOLESALE PRICED
Work, dress, hiking, etc. Open this Friday night.
STEVENSON'S SHOE CLINIC
622 Fort St.

4 SETS BOOK OR STORAGE shelves, 8'x7' high, $50 each. 2 drawer desk, $10. 3 wooden chairs, $7 each. Chest of 5 drawers, $15. Foosball table, $100. 8 sided card table, $75. Aborite counter top cutting boards, 16" diameter, 75¢. 6' oval arbortie table, $25. 400 BM of 1x6 yellow cedar. 479-4730

3,4 AND 6 DRAWER CHESTS, $30-$45. Mans 3-speed bike, $50. Large coffee table, $25. 3 doors, 24x80, $10 each. Car top carrier, $12. 6' aluminum step ladder, $25. Push lawnmower, $15. High chair, $15. Bathroom sink, pink, $15. Electrolux vacuum, $25. Large arborite top table, $25. 595-5498.

CARPET
Rolls and rolls of clearance carpets. All sizes, styles and colours. Priced from $4.95 per sq. yd. Save up to $20 a sq. yd. Fuzzy Wuzzy Rugs, Craigflower and Skinner, Vic West. 382-6142. Also in Beban Plaza, Nanaimo.

HAVE SUPPLY OF GOOD USED furniture, reasonable prices. Antique furniture; round, oak and maple tables; sideboards; collectables. Also coal and wood heaters just arrived from the Prairies. All Canadiana. Dell's Furniture and Antique Sales, 2144A Keating X Rd. 652-2621.

FLORAL HIDEABED $395; Transonic stereo, AMFM radio, turntable and speakers $120; 24" Danby fridge $275; Annex garbage burner $150; 39" French Provincial bed $40; music stand $8.50. Mel's Bargains, 3460 Quadra, 384-3152. Chargex and Mastercharge available.

NEED A TYPEWRITER?
Rent or purchase one from our Good Selection of Popular Makes. Reconditioned - Guaranteed. Special prices Saturdays Cash & Carry. 10:00 am to 1:00 pm.
Island Business Machines Ltd.
566 David St. 384-7148

DOUBLE ROLL AWAY BED, $42. Welding and cutting torch set, $150. Vinyl day bed by Simmons, $75. Floral plush chesterfield, needs cleaning, $155. 24" apartment range, $38. Lamp, $6. Boys 10-speed, $60. Electric cash register, $30. 383-8281.

HOMELITE
CHAINSAWS
SALES—PARTS—SERVICE
RENTALS
GIBSON POWERCRAFT
2520 Government 382-8291

FOR SALE
Furnace oil Automatic. Hot air. Good condition. Replaced with new wood burning furnace. 291 Kerwood Rd. 479-2867. Price $150.00.

SAVE UP TO 50% ON YOUR new kitchen. Reface with new unfinished cedar doors and drawer fronts. Existing cabinet surfaces covered to match. You finish and save. Other woods available. 479-8056

25" COLOR TV, ONE YEAR old, Singer Golden Touch & Sew, kitchen table, two leaves, four chairs, Waring blender, tabletop broiler, 7¼" circular saw, jig saw. No cheques. Phone 743-9447, 10-4, 743-5268, 6-9 pm.

LAPIDARY EQUIPMENT INcluding 18" diamond saw, trim saw, grinding, sanding, polishing machines, vibrator, tumblers, also Jade rohodonite, rocks of all kinds including Australian and collectors rock items. 382-5208

BUFFET $30. SOLID OAK CAPtain's chair $45. Walnut dining chair $30. Two 6" thick high density foam mattresses, 27" & 29" x72", $30 each, both $55. Front door frame and 2 locks, 34"x77½" $25. 385-1567.

ONE 12 CUBIC FOOT GIBSON fridge, one junior bed, two single mattresses plasticized, one childs homework desk, one 13" Mazda rim, two 600x13" snow tires 4 ply. All articles priced to sell. 382-9704 anytime

STIHL Chainsaws
SALES—PARTS—SERVICE
RENTALS
GIBSON POWERCRAFT
2520 Government 382-8291

POOL TABLE
4x8 Brunswick Bristol, solid slate pool table, balls and cues. Excellent value at $750. 477-1647 after 5:30.

APARTMENT SIZE WASHER and dryer. Reasonably priced. Phone after 6, 595-4097.

100 MISCELLANEOUS FOR SALE

PLASTIC MILK BASKETS — make good tote boxes — priced to clear — 6.88. THE PLASTIC SHOP, 2105 Douglas St. 386-1477.

FOR SALE 70 YARDS GOLD and white floral British Axminster wool carpet. Excellent condition. $25. yard. 658-1068.

WEATHERALL WOOL REversible cape, white/camel, excellent condition, size M, 385-6052.

EXCELLENT CONDITION Piano Chord Organ $125. Coffee table $12.00, 40" long 20" wide. 382-6834.

LOWERY TEENIE-GENIE Organ; Vibram Italian leather hiking boots, 11. 477-1055.

GE PORTABLE WASHER, jump seat, 2 fireplace grates. 479-6147.

STORE FIXTURES, GLASS showcases, cash register. Phone 479-7477 between 5-7pm.

NATURAL MINK JACKET, size 14. Excellent condition. $250. 386-0706.

MOVING MUST SELL FULL length racoon coat size 10-12. $675 or best offer. 595-3991 mornings.

SHAG CARPET (BEIGE) PLUS underlay, 18½x12, near new, $325. 598-7805.

LUMBER, PLYWOOD, INCINerator barrels, windows, bricks, etc. Phone 474-1096.

NEW SMOOTH 16"X12" CONcrete slabs, 90¢ delivered. 592-7068.

NINE BAGS SOIL OR MANURE, $10; sand, $12 delivered. 592-7068.

GIRLS APOLLO 10-SPEED, MTD gas mower, Weider weights and bench. 598-1876.

RUG, GOOD QUALITY, BRITish India, 9x12, green, $425. 598-4341.

MOVING SALE: EVERYTHING goes! Furniture, appliances, miscellaneous. 478-5679.

FOLEY LAWNMOWER GRINDer, Foley lapping machine, typewriter, etc. 385-8598 after 6pm.

22 VOLUME SET "CREATIVE Hands" sewing books, $75. Tall chest of drawers, $20. 386-3158.

SKIN DIVING WET SUIT, OFfice desk and chair, three sets office drapes. Phone 382-1883.

3 PAIR LIVING ROOM drapes, lined, perma-press, valance, tie backs $100. 598-1053.

BRITISH INDIA RUGS, TWO size 9x12 in as new condition. $850 each. 479-7564 after 6:30 pm.

OLDER ELECTRIC FRIDGE and range, and propane camper stove. Offers. 382-0231 after 6

DOGWOOD PATTERN ROYAL Albert china. Estate sale. Excellent condition. 384-4784.

18 CU. FT. UPRIGHT AMANA freezer in good condition. 388-5616 after 5.

ELMA OPEN ARM SEWING machine cabinet, excellent condition, $150. 386-3043.

KEROSENE HEATER SUITable for greenhouse, $30. 477-8371.

1977, 17' COMFORT TRAVEL trailer, fully equipped, loaded with extras. $4600. 478-5664

ODHNER ADDING MACHINE with tape, barely used, $70. 598-7407.

WHIRL POOL APARTMENT size dryer, excellent condition, $150. 384-1436.

GOOD USED MOSS-GREEN shag carpet for sale. With underlay. Must be seen. 721-5370.

GAS GENERATOR 2000 WATTS, used twice, cost $510. Sacrifice $400 firm. 381-0481 after 5pm.

LARGE LIVINGROOM CHAIR and stool, neutral. Antique gold satin bedspread. 384-9409.

VACUUM CLEANER, $30, GOOD suction. 300 Old Island Highway at Helmcken Road, 479-2523.

MOVING SALE, CRIBS, BEDS, antique tables, dishes, etc. 1740 Duchess, 592-6019.

9" ROCKWELL TABLE SAW, nearly new, $200. Phone 474-1961, 474-1327.

6X8 SOLID WOOD GARAGE door, fittings, used, $150. 592-7969.

MCLAREY DEEP FREEZE for sale. 17 cu. ft. Good working condition. $200. 592-1157.

DRAPES, COVER 13' PLEATED with, thermoguard lined, $160. 477-4710.

8' STEEL GARAGE DOOR, good condition, $90. Phone 386-0070.

BROADLOOM, TEXTURED nylon, surplus to hotel renovation. Geniune saving. 386-2812

WOOD FURNACES FOR SALE at Attica, 382-4214.

New office desks.
Private. 656-5929.

MANY MISCELLANEOUS items for sale. Offers. 592-7978.

400 OLD RED BRICKS, 30¢ apiece. Phone after 6, 652-9986.

CANOPY FOR IMPORT TRUCK, phone 656-1716.

BEAVER 8" TABLE SAW, COMplete, $150. 479-5275

MINK JACKET, SIZE 12. LIKE new. Tent trailer, $350. 383-3028.

15'X12' RED SHAG CARPET plus other pieces. $100. 388-9275.

REFRIGERATOR FOR SALE, working well, $85. 478-7953.

WEIGHTLIFTING SET, BENCH press included, $50. 595-5390.

OLD TREADLE SEWING machine. $75. 385-1549.

101 CHILDREN'S MISCELLANEOUS

ROUND-A-BOUT
Children's Clothes
We consign and sell quality childrens and maternity wear. 1005 View, Tues-Sat, 10-5 p.m. 385-6552

WANTED: DRESSER OR chest of drawers, and infants change table in good condition. Reasonable. 477-9397

WANTED: PEDDLING CAR, must be in good condition. Also, wagon with wood sides, if possible. 598-4095.

IMMACULATE GENDRON 3 way baby buggy, $50 firm. Jolly Jumper, $7.50. 595-6252 after 5pm

CLOTHES, NEWBORN TO SIZE 6, (nothing over $5). Carriage, $60. 478-9348.

BROWNIE UNIFORM, SIZE 6, $15. New Girl Guide outfit, size 10, $20. 381-0042.

103 MISCELLANEOUS WANTED

WANTED
Earmuffs-any condition. Howie 385-4946.

LIGHT/MEDIUM-COLORED dresser and 39" mattress, good condition. 656-2395.

WANTED FAIRLY NEW fridge and stove in good condition. Reasonable price. 479-8385.

FRIDGES AND FREEZERS bought. 383-7213. All Temp.

WISH TO PURCHASE OLD OR antique furniture. 478-2556.

TOP PRICES PAID FOR OLD post cards. 595-7567 or 383-8311

CASH FOR B.C.R.I.C. BEARER shares. 479-8804.

WANTED: WOOD LATHE AND jointer. 595-2996.

WANTED TO BUY 78 SPEED juke box, 700x18 tires, 386-8426.

WANTED. GOOD USED PIANO for cash. 595-2266

WANTED: APARTMENT SIZE fridge and stove. 592-2440.

GOOD USED YOUTHS HOCKEY equipment. Phone 592-6063.

103 MISCELLANEOUS WANTED

THE SALVATION army needs your re-usable clothing, furniture and household goods. "Help us to help others." Family Thrift Stores. Victoria, Sidney and Langford. For pickup — 386-3295.

IF YOU HAVE ANYTHING TO SELL, CONSULT US FIRST
386-3308
THE AUCTIONEERS & APPRAISERS FOR VICTORIA & VANCOUVER ISLAND.
LUNDS
926 FORT ST.

Robinson's
GUNS BOUGHT FOR CASH
Highest Prices Paid
1307 Broad 385-3429

CASH
Vintage clothing, furs to 1950, Linen, costume jewelry, china, glass, collectibles. Small unique or antique furniture, prints, brass, etc. 11 to 5 384-4547, after 6pm 385-9878, 577 Johnson St.
THE BAY WINDOW

WANTED
Any useable articles other than clothing for an auction by South Van Isle Lions Club. Proceeds to purchase an electric wheelchair. Phone 383-0897, 477-8011, 478-5463, or 479-7246 for pickup.

GUNS NEEDED!
Good used hunting rifles and shotguns.
International Knives Ltd.
576 Yates St. 383-2422
(across from the Post Office)

IMMEDIATE CASH FOR jewellery of all kinds, 35 mm cameras, guns, tools, musical instruments and all kinds of goods of value. We buy, pawn, sell. Island Colateral and Sales, 620 Johnson at Broad, 388-4031.

CASH
Used colour TV's needed desperately for resale — We buy for cash. Call 381-5622 for estimate. Homark Sales Ltd.

WANTED YOUR USED COlour TV's worth up to $200. trade-in allowance on our new Magnovox colour TV's. ELECTRON TV SALES & SERVICE, 100 Burnside Rd. W. 383-5432

ATTIC TREASURES FOR BAzaar to aid Pearkes Clinic for Handicaped children. Small odds and ends, toys, ornaments, dishes, and miscellaneous. Will pick up. Please phone 658-1003.

WANTED: OLD AND UNUSUAL furniture, oriental rugs, old copper, brass, china, and glass, figures and ornaments and collectables. Hibernia Antiques, 386-0911 or 383-0405

BEER BOTTLES
and cans 60¢ doz. Old car batteries, radiators, copper, brass, lead etc. 526 David, 383-1328, 8-4.

RANGES LESS THAN 12 YEARS old, Kenmore, Inglis, Whirlpool, Speed Queen, Simplicity washers, almost any make dryer, working or not. 478-6000, 478-5449.

URGENTLY REQUIRED
Refrigerators, freezers, automatic washers, dryers, ranges, dishwashers. Phoenix Appliances, 384-0423.

WANTED: FURNITURE, APpliances, power tools, anything with resale value. Phone for cash appraisal, P&A Trading, 386-6636.

TOP PRICES PAID FOR FURniture and appliances. Phoenix Appliances, 384-0423.

GOOD QUALITY NEAR NEW major appliances in almond (off white) tone or white washer, dryer. Immediate possession not necessary. 385-3102 evenings.

DIAMONDS WANTED
Cash for your diamonds and rings in any condition. Universal Trading, 584 Johnson, 383-9512.

TOP PRICE PAID FOR CENtral Saanich, and Esquimalt police cap badges. 479-2362 — 6 PM.

WANTED: DRESSER OR chest of drawers, and infants change table in good condition. Reasonable. 477-9397

JUNK CARS WANTED
Large complete, $45. Delivered to 2200 Munns Rd. Tuesday to Sunday. 9 am.-4 pm. 382-9395.

SELL OLD BOOKS TO THE HAUNTED BOOKSHOP
382-1427

RECORDS: COLLECTOR wants 1950s Hit Parade, Western, 592-5764 around 6.

FRIDGES, SQUARE CORnered, working or not. 478-6000, 478-5449.

CASH FOR USED FURS. 384-4547 or 385-9878. The Bay Window.

SHAWNIGAN WATERFRONT wanted by private buyer. Phone Doug at 479-6368.

WANTED: LEAD, UPTO 45¢ per pound. Anytime phone 386-6636.

WANTED MAN'S WET SUIT, 6', 185 lbs. and accessories. 658-5827 383-8411

WANTED: SHIP'S BRASS WALL clock, key wind or transistor. 658-8693.

WANTED-USED SHAMPOO sink and chair, cash. Call collect 537-5746.

PISTOLS, MODERN OR ANtique, new or used. Top prices. 592-6940.

WANTED-POTTERS WHEEL, prefer electric. Phone 478-2694.

TWIN MAPLE HEADBOARDS preferably spindle-type. 477-1712.

TWO OLD METAL GARDEN gates. 383-9770.

105 GARAGE SALES

CHILDRENS CAR SEATS, FURniture, spring horse, gymclimber, toys. Sewing desk, picnic table, typing desk, Yardman mower, mattress, much more. Sat 9-5, Sun 1-4. 2727 Dover Rd. (near Lansdowne)

VICTORIA ATHLETICS OLD Timers Hockey will hold a Garage Sale, Saturday October 13th, 10am to 4pm. 890 Burnside Rd W (across from Spectrum School).

YARD SALE, FRIDAY, SATURday, 9am, 837 Northpark St. Camper, furniture, mower parts, old bottles, records, books, dolls, collectables etc.

FRONT LAWN SALE, SAT. 13th, 9am-4pm. Skis, clothes, household, etc. 442 Superior Street.

MOVING, HOUSEHOLD EFfects. 676 Grenville Ave off Esquimalt/Admirals Rds. Friday, Saturday, 9am-5pm.

"GREAT SALE"
30 Philippa Place. October 13th and 14th. Moving, so everything goes.

TAPE RECORDER, video, electric stove, baby furnishings, misc. 2897 Austin Ave, 386-0056. Saturday and Sunday 9-6.

MISCELLANEOUS TREAsures. 4545 Viewmont Ave. Royal Oak. Saturday only.

BASEMENT SALE. OCTOBER 14, noon til 4, 3718 Quadra St. Best offers.

109 MISCELLANEOUS TO RENT

TYPEWRITERS
Student rentals, manual $12 per month, electric, $30 per month. City Office Equipment, 386-8396.

109 MISCELLANEOUS TO RENT

CAMOSUN FURNITURE RENTAL
MONTH TO MONTH
833 YATES ST. 383-3655

112 WANTED TO RENT, MISCELLANEOUS

NEEDED IMMEDIATELY, COvered shed, barn, minimum lenght 40', couple restoring boat. Leave message at 595-2729

115 SWAPS

WILL SWAP 1973 MUSTANG Grande, 351 Cleveland, mags, new brakes, excellent body and paint, for van. 385-2936.

HEAVY DUTY ROCKWELL router for bandsaw or air cool motor and clutch. 382-6063.

116 COINS and STAMPS

THE STAMP MART SPECIALizes in Canadian F.D.C's 811 Fort. 383-7821.

117 ANTIQUES and ARTS

FALL ANTIQUE AUCTION
auctions · appraisals
AUCTION EVERY FRIDAY NIGHT
Kilshaw's OF VICTORIA
six generations
1115 FORT ST. 384-6441

WANTED: PAINTINGS BY well known Canadian artists, eg. Jack Bush, Paul-Emile Borduas, David Milne, Emily Carr, Jack Shadbolt, Maxwell Bates, W.J. Phillips and Group of Seven and works by well known European Masters. Kyle's Gallery, 1545 Fort St, 592-2211.

FURNITURE REFINISHING and antique restoration by museum trained professional. 383-4413. Free estimates. Satisfaction guaranteed.

WANTED: GEORGIAN FURNIture, oriental rugs, silver, clocks, etc. TOP PRICES PAID. D. Robinson, 1019 Fort, 384-6425.

CASH FOR OLD OIL PAINTings, antique and estate jewelery. Brandon's, 18 Centennial Square. 385-0623.

OAK COOLER, BRASS FITtings, refinished, $450. Hosier leaded glass doors, $350. Before 2:30, 477-0662.

OIL PAINTING BY YEEND King. Collection of water colors by Edmonton artist Robert Campbell. 385-9595.

FURNITURE REPAIRED. Antiques our specialty. Phone 478-2539.

FROM DENMARK ESTATE, beautiful 4-pce living room suite, $2000. 388-4257, 382-7146, Gayle.

MAHOGANY TABLE MIRROR, Indian wool rug, old postcards traded or puchased 595-8845.

DARK OAK BUFFET AND hutch, well carved, Canadiana early 1800's, $2,800. 386-6683.

WANTED SIDEBOARD WITH mirror and tredle sewing machine. 478-5448.

WISH TO PURCHASE OLD OR antique furniture. 478-2556.

LUXURIOUS, WHITE, POLAR bear skin, 7'long offers. 598-2127

1892 NATIONAL CASH REGISter, solid brass. Phone 382-1883.

120 GARDEN SUPPLIES

Fertilizer
COW MANURE AND SAWDUST MIX
TRIO
GRAVEL—MART
773 Cordova Bay
658-5235
Past Fable Cottage

SAANWOOD FARMS LTD. Cow manure. 652-2026 or 652-1743. No Sunday calls please.

WELL ROTTED COW MANURE, approx. 3 yard load, $25 delivered. 652-2278, 652-1207.

STRAIGHT OLD COW MANURE no sawdust, 4 yards $37, 7 yards $50, bag $2.25, 595-0773.

Plowing, Rotovating and Cultivating.
DON'S TRACTOR SERVICE
477-3913
We rotovate, plow, cut grass and brush; also loading and hauling.

4 BROTHERS — ALL AREAS
Hand Tillers, Tractors
479-6112.

TED'S TRACTOR SERICE. Rotovating, plowing, leveling, grass cutting. 478-4059

ED'S TRACTOR SERVICE. Rotovating, levelling. Yards and gardens. 479-2204.

Top Soil, Rocks and Fill
SCREENED
TOPSOIL
$7.50
Per Metric Tonne
Cartage Extra
Trio Ready Mix (1971) Ltd
658-5235

SCREENED TOP SOIL WITH manure and sand, $10 per yard, delivery extra. Sterilized potting soil by bag. E. Nixon Ltd. 478-0511; Nights 479-1937, 479-2995

FREE FILL, DELIVERY charge only, topsoil, fill sand and blasted rock. Reasonable. 658-5172, 658-8921, 479-1582.

NO. 1 SCREENED TOP SOIL, $12 yard delivered. Minimum 5 yards. Self pickup, $9 yard. 478-6649

WEED FREE VIRGIN SOIL
Black, shredded and usual excellent quality. For fast delivery. Call A-1, 383-1532.

NO. 1 SCREENED TOPSOIL mixed with sand and manure, 14 yrds. $125; 7 yrds. $70. Sell pickup load, $9 yard. 478-3322.

SAND, GRAVEL, DRAIN AND crushed rock, 1 to 6 yard loads. 658-5406.

BY SACK WEED FREE GOOD black soil, 382-2843, 7 days a week. We deliver.

#1 SCREENED BLACK LOAM, 4 yards, $42. 7 yards, $63. Bags, $2. 595-8129.

125 PETS and SUPPLIES

TWO CUTE MALE KITTENS, 2 months old, free. 478-1282.

PET BUNNIES AND GUINEA pigs for sale. 479-0037

DOGS FOR SALE. PHONE 642-5596.

FREE KITTENS, 2 GREY FEmales, 1 black male. 478-4336.

FREE BUNNIES (SMALL) your choice of colour. Phone 383-3203.

PUREBRED BORDER COLLIE, one year old, working. 652-2268.

CUTE PUPPIES AND MOTHER, free to good home. 478-2434.

WANTED: FLIGHT-CAGE FOR cat. 383-0895 after 6 pm.

ADORABLE, FLUFFY MALE kittens, free. 479-5634.

125 PETS and SUPPLIES

1 POODLE PUREBRED, 1 NEWfoundland cross pup, 1 German Shepherd cross, 1 Pointer cross, 1 St. Bernard cross, 1 Labrador cross Terrier pup, 1 black Labrador pup, 1 Wheaton Terrier, 1 Labrador cross Chesapeake, 1 Cocker spaniel cross, 1 springerspaniel purebred, 2 Shepherd cross pups, 1 German short haired pointer purebred. Cats and kittens, white and colours, 479-5868.

YOU CAN BECOME A CERTIfied DOG TRAINER. Enroll now in our night school course. Government approved, tax deductable. For more information, call The Bionic Dog School at 385-8209.

ONE YEAR OLD MALE SHEPherd, guard tendencies but not vicious. Reason for selling we also have mother and having problems with attempted interbreeding. $50. to good home. 478-6000 or 478-5449.

REGISTERED LABRADORS, black or yellow, sired by Field Trial Champion. Dam is chocolate, parents x-rayed clear. Price includes all shots. 748-8689 evenings.

SANCTION MATCH
Brentwood Hall, Sunday, October 14. Entries 10:30. Junior Handling 11:30. Phone 479-4002.

SOME PEOPLE USE A STICK to train dogs, at the Bionic Dog School we use psychology with the best results. Guaranteed in writing. 384-6342, 385-8209.

MINIATURE LOP BUNNIES for sale, variety of colours, excellent pets, easily housebroken and leash trained. For more information please call 642-4234.

REGISTERED LABRADOR puppies, yellow or black. Sired by field trial champion. Price includes shots and tattoos. $250 yellow, $200 black. 743-4891 after 6.

PLEASE SAVE ME. I'M A LOveable, vaccinated, 6 month old female black and tan Coon Hound. Free to good home before end of week. 656-2991 mornings.

REGISTERED COLLIE PUP, male, tricolour, shots, tatooed, dewormed, eyes checked, sire is 1979 Top American Collie. 479-2309.

HAVE YOUR DOG OBEDIENT and/or guard dog trained by professional trainers. Victoria Guard Dog Ltd, 384-8431 or 652-4180.

ANOTHER LITTER--PUREbred Dobermans, gladiator markings, $75. 25 miles north of Victoria, Shawnigan Lake 112-743-2923.

TOP QUALITY FEMALE GERman Shepherd, registered, $150. 386-1441 8:30-4:30pm. 477-8840 after 5pm.

PUREBRED ENGLISH Springer Spaniels, black and white, 10 months, 1 male, 1 spayed female. 478-8867 after 5.

TWO PUREBRED MALE Dachshund, 3 months old, standard, tan, smooth. 753-0006 Nanaimo after 6pm

CHIHUAHUAS
SHELTIES
COLLIES
Puppies and adults available. 478-2714.

WHITE AND GREY BABY Cockatiels, 10 weeks old. Also few baby Budgies. Glen Lake Aviaries 478-6428.

COMPLETELY HOUSEtrained kittens, to good home, 1 male, 1 female, part manx. 595-1564 after 4pm.

PUP DOBERMAN, 4 MONTHS, from exceptional line of Courtville, temperament guaranteed. 384-6342, 385-8209.

BEFORE BUYING A PUPPY call Victoria City Kennel Club "Watchdog" for advice. 477-9781.

HUNGARIAN VIZSLA PUPS, excellent hunting dogs, CKC registered. 748-3811 Duncan.

REGISTERED FEMALE COLlie pup. Sable and tri-colour. $250. 474-2916.

GENTLE WELL TRAINED 2 year old dog needs temporary home. Will pay board. 595-7221.

PUREBRED PERSIAN KITtens, black, blue, bluecream, shown by appointment, 598-4958.

CUTE AFFECTIONATE KITtens free to loving homes. 477-2762 after 6 pm.

FEMALE MALAMUTE, 7 months, all shots, gentle disposition. 388-6175, 4-10 pm.

FREE TO GOOD HOME. GERman Shepherd Siberian cross. 3 years old. Call after 3, 386-6608.

ADORABLE COCKAPOO PUPpies, $60. See them from 12-9 pm. 1560 Hillside ave. 381-5329.

DOBERMAN PINSCHER PUPpies, CKC reg'd. Phone 246-4267 or 746-4332.

ASSORTED AQUARIUMS FOR sale and equipment. Phone after 5:30 or before noon, 384-7338.

FREE DOG, GOOD COUNTRY home wanted for Gold Lab cross St. Bernard male. 595-4689.

TALKING AND TAMED SEvere MaCaw for sale, $800. 642-4393.

PUREBRED IRISH SETTER, 6 months old. Had all shots. $75. 479-0260 afternoons.

GOLDEN LABRADOR, 10 months, obedience trained, purebred. 384-6342, 385-8209

AIREDALE, PUREBRED, 1½ years. Cheap price for good home. 384-6342, 385-8209.

BLACK TOY POODLE, REGIStered male, 8 weeks old, $150. Had shots. 478-8816.

29-GALLON FISH TANK, ALL accessories. Approximately 25-30 fish. Asking $150. 388-5479.

FREE- TWO GRAY MALE tabby kittens, 8 weeks, trained, self-feeding. 595-8248.

FOR SALE, ONE MALE SILvermitt terret, 6 months old. Domestic. 385-8310.

SELLING OUT. BREEDER budgies, canaries, Zebra Finches. 595-8572.

BLACK AND WHITE MALE Lhasa Apso, two years old, champion stock. 477-1139.

REGISTERED IRISH SETTER puppies, beautiful companions. Cobble Hill 743-2191.

FREE TO GOOD COUNTRY homes, 2 St. Bernard X pups, females. 656-7587.

KITTENS FREE TO GOOD homes. 479-4153.

BIRD AUCTION, OCT 14TH
See Coming Events

BLUE REGISTERED PERSIAN kitten for sale. Phone 478-6315.

2 KITTENS TO GIVE AWAY. Phone 386-8961 after 8 pm.

127 CHICKS, POULTRY HATCHING EGGS SUPPLIES

8 MONTH OLD RHODE ISLAND Red rooster, tame, show-quality, 595-3867.

128 LIVESTOCK SUPPLIES AND EVENTS

SULKY SAM, BIG 16 HANDS, handsome, standard bred. Trail or harness horse. An energetic, well-mannered gentleman who will give an enjoyable ride to a to a novice or experienced rider. 479-5595.

TWO REGISTERED ARABIAN foals, 7 months old. Purebred colt and ½ Arab Palomino filly, reasonable to good homes. 658-5289.

GOVERNMENT INSPECTED kid meat. Taking orders. $3.25 lb. for carcass. Cutting, wrapping extra. 642-3044 after 8pm.

BEAUTIFUL REGISTERED half Arab mare, 7 years, 15.2 hh, professionally show trained, chestnut. 285-3116

4 YEAR OLD QUARTER HORSE gelding, approximately 14hh. Experienced rider only. 656-2845 after 4pm.

128 LIVESTOCK SUPPLIES AND EVENTS

JOHN MacNUTT TRUCKING
SAWDUST—SHAVINGS
HOGFUEL
Large or Small Loads
479-6560 479-1908

MANDER TRUCKING LTD.
SAWDUST
SHAVINGS
CEDAR HOG FUEL
385-3041
After 6, 477-5053, 479-7629

FOR SALE, SECOND HAND fencing in good condition, approximately 20 cedar posts with with wire. 658-1195 weekends and evenings.

9 YEAR OLD REGISTERED thoroughbred mare, chestnut, shown English and Western, $2500. 112-338-1015.

FOR SALE; 17 HEAD REGIStered and grade horses. Also some tack available. 112-468-7632.

14 YEAR OLD PONY MARE, 9 hands high, complete with all tack, asking $175. 642-4234.

OAK MEADOWS FALL Schooling Show, October 28th. 479-6843.

7 YEAR OLD DARK BAY THORoughbred mare, 15.2 hands, elegant, good mover. 479-6843.

BOARD FOR HORSES. EXCELlent stable, riding ring. Mill Bay area. Phone 743-4586.

REGISTERED ½ ARAB. Sound, reliable. Must sell. 656-6989, 12-4pm.

HORSE BOX STALL FOR rent, board optional. Family care. Central Saanich. 652-1448.

GOOD HEREFORD CALVES, potential 4-H, approximately 5 months. 384-3347.

17½ STUBBEN ZIEGFRIED. Has been well cared for. 385-5021 or 652-2455.

ASSORTED CHICKENS FOR sale, good layers, $2 each. 478-0884.

MILK COW, JERSEY BROWN Swiss cross, 656-1907.

17" ENGLISH SADDLE, VERY good condition. 748-9428.

WESTERN SADDLE, EXCELlent condition. 479-8698.

LOCAL HAY FOR SALE, $2.50 per bale. 652-1698.

WEANER PIGS, $45 EACH. 8 weeks old. 479-4545.

VICTORIA FARM MEAT SERvices Ltd. Offering full services to local farms, custom slaughtering and meat processing. Federal Inspection. We also sell all types of freezer meats. 478-3944

130 HEAVY EQUIPMENT AND MACHINERY

MF Massey Ferguson
IRON HORSE EQUIPMENT LTD.
NEW & USED
Farm & Industrial Equipment
Parts, Service, Financing
4650 Trans-Canada Highway
DUNCAN 748-2809
2440 S. Island Highway
COURTENAY 338-1326

REPOSESSION
One Kue-Ken Crusher
Size 56
By Straub Mfg. Co., Oakland, California. For further information, please contact Arthur Bridge, General Manager, Parksville & District Credit Union, Box 459, Parksville B.C., Telephone 248-3275.

1977 MACK CRUISELINER COE with steady year round work, low mileage, rebuilt 375 motor, new 38,000 rear ends, new brakes and radial tires. Chains, tarps and spare tire, CB. BC and Alberta licence plates. Paid til March. $42,000. Serious enquiries only. 479-5091.

1970 WHITE WESTERN STAR, gravel truck, 335-5 and 4 transmissions, 16'6 Mahanni light steel box, radial tires, new clutch, new brakes. 478-1000.

32' LUMBER CHAINS AND cinches. 112-743-9035

10 TON COLUMBIA TANDEM low bed, new radials, brakes, drums, etc. Short wheel base cab over Jimmy tractor, good unit. 642-5676.

135 FARM IMPLEMENTS

KUBOTA TRACTORS
NEW AND USED
4 Wheel Drive Diesel Tractors
Rotovators, Mowers, etc.
4650 Trans-Canada Highway
DUNCAN 748-2809
2440 S. Island Highway
COURTENAY 338-1326

Ford **Rollins**
MACHINERY LIMITED
610 ALPHA STREET 384-0541
FORD TRACTORS
Lawn and Garden Tractors
10-20 H.P.
Farm Tractors
2 Wheel and 4 Wheel Drive
13-335 H.P.
DL-595-4A

JOHN DEERE
J. GRIEVE MOTORS LTD.
Lawn & Garden Tractors
7 hp - 28 hp
Diesel Farm Tractors
22 hp - 275 hp
Full Line of Attachments
Good Supply Of Used Tractors
652-1642 SAANICHTON

J. GRIEVE MOTORS LTD. Vancouver Island's largest farm implement dealer now selling Yanmar 4-wheel drive tractors, 13 to 33 h.p. Full line of attachments.
652-1642 SAANICHTON

ALLIS CHALMERS 716H TRACtor, approximately 100 hours, rototiller, cultivator, sprayer, trailer, $3500. 652-2393 after 6pm.

FORD FARM TRACTOR WITH new rubber, $1095. Butler Bros. Equipment, 2070 Keating X Rd. 652-1121. D-5498.

Classified
Advertising
386-2121
8:00 a.m.-6:00 p.m.
Mon.-Fri.
8:00 a.m.-5:30 p.m.
Sat.

148 LEASE VEHICLES

ENSIGN
WILL SHOW
—YOU—
HOW TO LEASE

FOR SALE
9 VOLARES
2-dr. and 4-dr.
$4495 and up
4 CHRYSLERS
2-dr. and 4-dr.
76 FORD
CLUBWAGON
8 PASSENGER
SPECIAL
2 - '79 PICKUPS
318 AT., P.S., Radio
$6995 ea.
Tom Cino
Bryan Cathcart
SELL Premium
Ex-Lease Cars

LEASING???
See
Roy Hughes
And Ask About
idealease
CHRYSLER LEASING SYSTEM
Member of Chrysler Leasing Systems
Quadra At Caledonia
Dealer licence number D5620
386-2411
Open Weekdays
'Til 9:00

McCALLUM MOTORS LEASING LTD.
Our leasing agreements are designed to be flexible. You tell us your needs, we tell you how we can meet them.
For further information contact
McCALLUM MOTORS LEASING LTD.
1101 YATES ST.
382-6122

150 CARS FOR SALE

1980 MAZDA GLC HATCHBACK $4290
FRESH TRADES
79 Firebird Trans Am
78 Buick Century Sport
77 Cordoba, loaded
76 Triumph TR7
74 Maverick Automatic
73 Ventura Sprint
73 Pinto wagon
PACIFIC MAZDA PEUGEOT
385-1451 D5253
Blanshard at Johnson

Specialty MOTORS LTD
TWO LOCATIONS TO SERVE YOU
77 Ranchero with Gem top
75 Datsun P/U show truck
74 Comet GT
70 Ford Fairlane
67 Buick Special
69 Mustang 6 cyl. auto
65 Mustang 6 cyl. auto
68 Olds 442
6 CHEVELLE'S to choose from
3—2 dr. HT, 2-auto, 1—4 speed
3—4 dr., 1—6, cyl., 2—8 cyl.
All Are Immaculate!
SPECIAL OF THE WEEK
70 Buick GS 350 2 dr. HT, buckets, console, $2535.
B.S.G. Speciality Motors Ltd. Victoria's Greatest Selection of Speciality Cars
2936 Douglas 381-5544
1513 Quadra 385-7733
DL6033
Trades and OFfers Welcome
Bank Financing Available O.A.C.

CONSULTANT
Thinking of buying a new car or truck? If so, call Les Carr, Automative Consultant. He will find you the car of your choice at the right price. 388-5714. After hours 721-3798.

150 CARS FOR SALE

THREE POINT MOTORS

SALE

78 DODGE DIPLOMAT
Like new coupe, automatic, power steering, power brakes, vinyl roof, radio. NOW $5,395

78 DATSUN B210
$1,655 less than replacement cost! 4-door. Just over 8,000 miles NOW $4,495

77 DODGE PICKUP
Like new Custom 200 with canopy. Automatic, power steering, power brakes, radio. Only 11,000 miles NOW $7,595

77 FORD WAGON
Only 13,000 miles on this immaculate LTD. Automatic, power steering, power brakes, custom roof rack, radial tires NOW $6,395

75 FORD GRANADA
Silver Ghia V8, automatic, power steering, power disc brakes, vinyl roof, radio NOW $4,695

73 VW CAMPER
Nicely equipped and exceptionally clean NOW $3,695

77 FORD GRANADA
Metallic green 4-door 6-cyl. automatic, power steering, power brakes, adio $4,795

75 MERCURY
Comet 4-door automatic, power steering, radio $3,695

67 PLYMOUTH
One-owner local car, very clean 4-door $1,095

OPEN 'TIL 9 P.M.
Government at Hillside
385-6737
DL00740A

1979 - 1980

SAVE $1000.
1979 Parisienne Brougham sedan, fully power equipped including air conditioning and cruise control. Tu-Tone gold and beige with rich velour interior. For personal service on my demonstrator phone CHARLIE PETERSON at Empress Pontiac Buick GMC Ltd. 382-7121 or Res. 592-0458. DL5701

79 CORVETTE: 12,000 KM., AIR, power windows, AM/FM, T-bar roof, tilt, power steering. $13,895. 79 Grand Prix: 29,000 km., 2 door, buckets, power windows. 79 Mustang: 21,000 km, P.S., V6, radio, auto. $5495 Inquire 901 Douglas. 388-4411. Open 7 days a week. Howbar Leasing Ltd. A Hertz system licensee member D-6499.

5,000 KM SAVE
1979 Mercury Grand Marquis, metallic gold exterior, tan velour interior, air, digital AM/FM 8-track stereo. Too many options to list. Trades accepted. PALM MOTORS, 386-8385. 3342 Oak St. DL5260.

1979 USED GM AUTOMOBILES
Firebirds $6125, 4 door Malibus from $5250, 4 door Impalas $5725, Chev Monte Carlos $6700, Chev Caprice Classics $6125. For details call, 386-1213 Tilden Rent A Car. D6365C

HEY LOOK
New 1979 Trans AM, 403 V8, P.S.,P.B. radio, locking differential, stabilizer bars, tachometer. Trade's Welcome. $9088.95 Contact LEA WALLE 382-7121 or 479-8534, Empress Pontiac Buick GMC Ltd. D5701

'80 BUICK SKYLARK, GM EXbody, front wheel drive, 4-door, auto., V6, PS, PB, 4-speaker AM/FM cassette, tilt-wheel and more, (and warranty). 2,000 KM. 388-9577.

1979 HONDA ACCORD 4 DOOR sedan, 5 speed, fully equipped, 19,000 km, $6000 firm. 478-2932 days, 478-6857 nights.

1977 - 1978

XR7 COUGAR
As new 1977 XR7. Loaded with extra's. Trade's welcome. For more information contact LEA WALLE at Empress Pontiac Buick GMC Ltd. 382-7121, home 479-8534. D5701

MUST SELL 1977 LTD II, AIR conditioned, power brakes, power steering. Craig AM/FM cassette stereo. 30,000 miles. Warranty 10,000 miles or 10 months. Excellent condition. Very comfortable ride. $5900 or best offer. May consider trade. James, 384-6450.

1977 BUICK REGAL SPORTS Coupe, V8, automatic, power brakes, steering and windows, Landau roof, white walls, red and white. Very sharp. Only 24,000 miles. University girl must sell. Cash or acceptable trade-in. 477-1351.

78 FAIRMONTS
One 4 dr., one 2 dr., 6 auto, P.S, P.B. Your choice $4695. Plus 30 more cars and trucks at comparable savings. B. Madsen Motors, 2691 Sooke Rd. 478-5011. DL5450

ATTENTION SKIERS
78 Subaru 4 wheel drive wagon, push bar, skid plate, trailer hitch, radials, am/fm, cassette deck. Low miles, economical, now worries with road conditions. $6000. 385-9853.

1977 LTD II, V8 AUTOMATIC, power steering, power brakes, power windows, sunroof, in dash AM-FM 8-track, wire wheel discs, radial tires, only 15,000 miles, $5395. G & L Custom Auto Sales, DL6153, 507 Ellice St.

1977 JEEP QUADRATRACK, 21,000 miles, overhauled, 5 new tires Friday, automatic, power steering, power brakes, metal roof racks, equilizer hitch and more. Asking $8000. Replaceable value $12,600. 384-4818.

77 PONTIAC SUNBIRD
V6 engine, 4-speed standard. 592-9880.

150 CARS FOR SALE

ENSIGN CHRYSLER PLYMOUTH

ENSIGN

CHRYSLER PLYMOUTH

ALL UNITS CHECKED BY CAR CLINIC DIAGNOSTIC CENTRE

WE THOUGHT YOU SHOULD KNOW

Factory Rebates UP TO $400 On '79 Vehicles Now In Stock

79 CHRYSLER 300
79 CELICA
79 VOLARE S.W.
79 ZEPHYR S.W.
78 MAXI WAGON
78 LEBARON S.W.
78 FURY S.W.
78 CARAVELLE
78 MAGNUM X.E.
78 CORDOBA
77 OLDS CUTLASS
77 BUICK CENTURY
77 VOLARE
77 GRANADA
77 BOBCAT
77 ASPEN
77 BUICK REGAL
77 SPORTSMAN VAN
76 COMET
76 NEW YORKER BRG.
76 DODGE P.U.
75 MAVERICK
75 FIAT SPIDER
75 VW RABBIT
75 TRIUMPH TR7
74 FIAT 124 T.C.
74 COUGAR
74 VENTURA
73 LEMANS
73 NEW YORKER
72 NEWPORT
72 CAPRI
71 VALIANT
69 WESTPHALIA
63 COMET

Plus Many More

GOV'T TESTED PLUS 2-YEAR WRITTEN WARRANTY

ENSIGN

Chrysler-Plymouth Ltd.

DOWNTOWN YATES AT COOK
Dealer licence number D5295
386-2411
Open Weekdays Till 9:00

SACRIFICE. 1978 PONTIAC Parisienne Brougham, immaculate condition, bronze with vinyl roof, 305 V8 motor, tilt wheel, cruise, air, steel belted radial tires, 15,000 kilometers, extended warranty. $7200. 474-1613.

1977 GOLD OLDS CUTLASS Supreme Brougham, T-bar, split seat, full power options, completely accessorized, $7800 or trade for comparable 4 door. 384-7156.

1977 BUICK SKYLARK, 4 DOOR sedan, automatic, power steering, power brakes, new radials, $3395. DL5498. Butler Brothers Equipment, Keating X Rd. 652-4437.

1977 CAPRICE CLASSIC
Black 4-door sedan, fully-loaded, air, cruise control and sunroof. Open to offers. 479-6190, after 5.

1977 DODGE ROYAL MONACO, 4 door luxury sedan, navy with blue vinyl top. 360 engine and trailer package, air conditioner, etc. $5500. 478-2745.

1978 VOLARE PREMIER, cream/tan landau, 318, automatic, power steering, power brakes, AM 8 track, radials, 14,000 miles. $6500. 384-2393

77 CAMARO Z28, BLACK WITH blue pinstriping, 350 4 speed, headers, stereo, most factory options. $6800. 478-8701 after 6pm.

1978 TOYOTA COROLLA, AUTOmatic, low mileage, save gas. $4,995 or best offer. Days 721-3597. Evenings 721-3643.

MUST SELL, 77 TRANS AM, powersteering, powerbrakes, powerwindows, 19,000 miles, $7300 or best offer. 478-5055.

NOVA 1978, V8-305 ENGINE, like new, power steering, power brakes, automatic transmission. $5500. 385-7443.

1977 PREMIER VOLARE STAtionwagon, excellent shape, 6 cylinder, undercoated, radio, roof rack. 595-7004.

CHEVETTE 1978. 43 MPG HWY. Radials, new discs, new HD shocks, undercoated. 598-2385.

PRACTICAL, 1977 FIREBIRD, 27,000 miles, AM FM cassette deck, rally wheels, offers. 474-1659

1977 HONDA STATIONWAGON, 28,000 Kilometers, excellent condition. Offers on $4,100. 383-5105.

150 CARS FOR SALE

Millstream CHEVROLET OLDSMOBILE

MUSTANG
76 MUSTANG GHIA, V8 automatic, power steering, power brakes, radio, aluminum wheels. Finished in red with white vinyl top and interior. A beautiful automobile $4990

CHEVETTE
79 CHEVETTE 4-door hatchback, 4-cylinder automatic. Finished in beige with beige interior, orange stripes $4900

PICKUP
77 DODGE ½-ton pickup and canopy, 6 cylinder automatic, power steering, power brakes, radio. White spoke wheels. Finished in attractive 2-tone silver and blue. Must be seen $5450

TRANS AM
79 PONTIAC TRANS AM V8 automatic, power steering, power brakes, tilt wheel, power windows. Low mileage. Finished in dark blue with blue velour trim. $9990

VOLARE
77 VOLARE 2-door Coupe. Economical 6 cylinder, radio. Finished in green. $3,750

JIMMY
78 GMC Jimmy, 8 cylinder, 4 speed, power steering, power brakes, radio. Finished in green with white top. Low mileage. $9,950

PACER
77 AMC Pacer, 6 cylinder, automatic, power steering, power brakes. Finished in maroon. $3,750

MON.-FRI. 8:30 a.m. - 9 p.m. SAT. 9 - 6
Millstream Chevrolet Oldsmobile Ltd.
1730 Island Highway
474-1211
Dealer Lic. D-5831

CLEAN, LADY DRIVEN, 78 Honda Civic Hatchback, sun roof, radials, custom pinstripping. $3900. 381-6465 anytime

1977 CHEV BELAIR, POWER steering, power brakes, 4-door. Will accept older car or truck in trade. 388-9784.

'77 CELICA GT 5-SPEED, 23,000 miles, sunroof, louvered windows, mags, front-rear spoilers, excellent condition. 479-2439.

ONE-OWNER '77 CORDOBA, gray with black vinyl roof and sunroof, low mileage. Asking $6000. 385-0614.

1977 NOVA, 2-DOOR AUTOmatic, power steering, power brakes, radials, bucket seats. $4800. 595-5561.

1977 OLDSMOBILE 442, POWER steering, brakes, cruise-control, FM-stereo, more options. 384-2410.

78 DATSUN 510, 2 DOOR hatchback, 5-speed, AM/FM cassette. 382-7064.

1977 HONDA CIVIC HATCHback, 20,000 km, radial tires, radio, inspected, $3600. 478-5110

77 VW RABBIT DELUXE, 2-door, 4-speed, excellent condition. Best offer. 477-4528.

77 CHAMPAGNE RABBIT, sunroof, 26,000 miles. After 5, 479-7339 or 383-9086.

1978 FORD FIESTA, IMMACUlate, 18,000 miles, $3950, call 592-3986.

1978 BLACK VOLKSWAGEN convertible, 35,000 km, 746-6353.

1975 - 1976

23,000 MILES
1975 Valiant 4 dr. Very nice popular auto. featuring 318 V8, auto trans, power steering and brakes, radio, rear defroster, vinyl roof. For information and viewing contact BARRY FOSS exclusively at 382-7121 or Res. 595-6703

ONLY 10,000 MILES
1976 Honda Civic Hatchback. This silver car is in mint condition. For personal service phone CHARLIE PETERSON at Empress Pontiac Buick GMC Ltd., 382-7121 or Res. 592-0458. D5701.

1975 FORD ELITE, POWER windows, air conditioning, cruise control, tilt wheel. Bills to prove maintenance. $3750 or nearest offer. 642-3667 after 6:30 pm.

REPOSSESSION, 1975 FORD Gran Torino, 4 door hard top, 351 V8, good condition, approx. 76,000 miles. Bids taken by Mrs. Mather 385-1376.

1976 CAMARO, V8, AUTOmatic, power steering, power brakes, silver with red interior, excellent condition, $5800 or best offer. 656-5998.

76 CORDOBA, LOW MILEAGE, mint condition, p.s, p.b, cruise control, air conditioned, AM/FM tape deck. 652-1642 days, 652-4192 nights.

1976 HONDA CIVIC STATIONwagon, standard transmission, 39,000 miles, looks new. Sacrifice $3650. 598-4936.

75 DATSUN B210, 2 DOOR sedan. Immaculate condition. 44,000 highway miles. $2727. 592-4494.

1975 CELICA GT, 2200 CC, overhead cam, 5-speed trans, radials, factory mags, 8 track AM-FM radio, asking $4700. 595-1125

75 HONDA CIVIC HATCHBACK, automatic, vinyl roof, radio, 29,000 miles, good condition. $2995. 477-3725 after 4pm.

1976 CELICA GT LIFTBACK, 5 speed, low mileage, new snow tires, am/fm radio. $6200. 386-9757 after 5.

'76 VOLKSWAGEN SCIROCCO, 4-speed, sunroof, new exhaust, good condition. After 6, phone 385-2578.

1976 DODGE CHARGER, power steering, power brakes. New tires, brakes. Clean. $3500. 479-1516.

'75 DODGE DART, 360 SPORT, radial TA/50's, ET mags, vinyl roof, only 48,000 miles. 384-4267, after 4:30.

1976 FORD CUSTOM, 4 DOOR sedan, V8, auto trans, P.S., P.B., $2700 or best offer. 388-4212 days or 386-1666 evenings.

150 CARS FOR SALE

Brian Holley MOTORS LTD. SUBARU VOLVO

OKTOBERFEST

A Super Selection of Quality Used Cars.

79 FIREBIRD, peppy economical V6, auto, ps, pb, 9,000 km. only. 1 owner (still under warranty) $6995
78 SUBARU Brat 4x4, 1 owner, sunroof, roll-over bar w/lights, blue metallic. $5995
77 VOLARE 2-dr coupe, slant 6, 4-spd., overdrive. $3495
76 CAPRI Ghia, trim, V6, 4-spd., 2-way sunroof, new radials, white w/blue stripes. $4895
74 AUSTIN Marina, auto., 4-dr., low mileage. $1995
74 MAVERICK, popular 2-dr. 6 cyl., auto, ps. Blue w/white vinyl top. $2695
72 VOLVO 164E, immaculate, 1 owner car, 60,000 original miles, full service history, gold metallic, tan leather. $4995

WE NEED USED SPORTS CARS AND IMPORTS
TOP $$ PAID

BRIAN HOLLEY VOLVO
3319 Douglas (North of Woodward's)
DL5141 384-1161

1975 DATSUN, LONG-BOX pick-up with canopy. Excellent condition. 47,000 miles. Must be seen. 642-3685.

1976 CHEVELLE STATIONWAgon, ps, pb, automatic, excellent condition. Winter tires. $3,800. or best offer. 592-0986.

LUXURY AND ECONOMY '75 Peugeot, $5,500. Sunroof, FM-stereo, many extras. 478-6248.

1975 SAAB, GOOD CONDITION, 40,000 miles, stereo, computer tach. Asking $5000. 382-0930.

1975 TR6, BLACK ON GREEN convertible, 4-speed overdrive. Asking $5500. 385-3668, 385-5738.

1976 TOYOTA COROLLA LIFTback, red, excellent condition, low mileage. Enquires, 383-0365.

76 COUGAR XR7, 351, AUTOmatic, ps/pb, buckets, 54,000 miles. $4400 obo. 382-4143 after 6.

'76 HORNET, 2-DOOR HATCHback, one-owner, excellent condition, good price. 656-1554.

1975 PINTO, GOOD CONDITION, $2,500. 477-0418.

76 CELICA GT, 36,000 MILES, $4500. 478-3036.

1973 - 1974

ONE OWNER!
1973 Skylark Apollo hatchback coupe with 350 V8 engine, automatic, power steering and brakes (and only 50,000 miles) "Another exclusive with CHARLIE PETERSON" at Empress Pontiac Buick GMC Ltd. 382-7121 or Res. 592-0458. D5701

73 LEMANS SW
V8 auto., p.s., p.b. This local car has only 38,000 miles and is ready for sale at only $2,295. PAINTER MOTORS LTD., 3005 Douglas St., 388-6196. D5802.

Special
1974 Bobcat Wagon, 4 cyl, auto, radio, Was $2495 NOW $1995. GEM MOTOR SALES (1973) LTD. 480 Esquimalt Rd. 382-7195. D-6331.

74 NOVA
2 dr HB, 350, auto, ps, pb, runs and looks great. $3295. PAINTER MOTORS LTD. 3005 Douglas St. 388-6196. D5802.

74 BOBCAT
2-dr, HB, 4-cyl, auto, bucket seats. In clean condition. $2595. PAINTER MOTORS LTD., 3005 Douglas Street, 388-6196, D5802.

'73 COUGAR XR7
351 auto, ps, pb, buckets, AM/FM cassette, runs great! $2895. PAINTER MOTORS LTD., 3005 Douglas St., 388-6196. D5802

CHEVY IMPALA 1974, 4 DOOR. Low mileage, air conditioning, power steering, power brakes, 350. New tires, new windshield. Excellent condition, $3000 negotiable. Phone 595-5892 after 5 pm.

1974 OLDS STATION WAGON, family car, ideal towing vehicle, must be seen to be appreciated. $3600. After 6pm, Thursday and Friday, all day Saturday and Sunday, 479-5101.

DELUXE NOVA HATCHBACK, 25,000 miles, white, vinyl roof, bucket seats, power brakes, power steering, automatic transmission, $3300 or best offer. 388-6122, after 6pm 658-8660.

'74 T-BIRD
2-dr ht, V8, pb, loaded! $3995. PAINTER MOTORS LTD., 3005 Douglas St., 388-6196. D5802.

1974 VEGA KAMBACK STAtionwagon, 4 cylinder 4-speed, low mileage. $1750 or best offer. 656-3611 after 5 weekdays, anytime weekends.

1973 PLYMOUTH SCAMP 2 door hardtop; new 727 transmission, battery and water pump; ET mags, air shocks. Quick sale at $2000 or offers. 592-0976.

73 DATSUN 1200, GOOD TIRES, red with black interior, very good condition, new brakes, just tested, $2250 or offers. 385-1323 after 5.

1973 VALIANT, ORIGINAL owner, deluxe, automatic, 4 door, 68,000 miles, excellent condition, snow tires. Call 658-1319 after 6pm.

1974 Z28 CAMARO 350 TURBO, limited slip posi, FM cassette, new carpets. 383-0823, 382-8771, Roger

1973 BUICK CENTURY, 4 DOOR, 350, fully powered, 76,000 miles. Immaculate throughout. Tested. Must be driven. $1695. 479-0654.

1974 GRAN TORINO, Brougham, custom-interior, mags, new radials, $2700. 382-5959 or 479-3005.

1974 NOVA SS, NEW PAINT, new interior, new motor, LT1, very clean, offers on $5000. 382-4517, after 5 pm.

150 CARS FOR SALE

Speedway MOTORS LTD VOLKSWAGEN PORSCHE AUDI

LUXURY

74 LINCOLN
Continental Mark IV 31,000 miles, all options including moon roof, excellent condition throughout.

SPORTS

72 DATSUN
240Z, silver metallic exterior with black interior, radio, 51,000 miles, 4 speed, excellent conditin.

75 TRIUMPH
TR6, convertible, yellow exterior with black interior, 4 speed, radio, 33,000 miles.

CAMPER

79 DODGE
Get a way camper, stove, fridge, propane heater, stereo radio, sleeps 4.

PLUS
Excellent selection of 4 and 6 cylinder standard or automatic used cars to choose from.

DOWNTOWN AT SPEEDWAY
VOLKSWAGEN, PORSCHE, AUDI
971 YATES ST. at VANCOUVER
Dealer Licence No. D-5180
385-2415

1974 ASTRE STATION WAGON, 40,000 miles, excellent shape and price, extras. $1425. 748-4367.

74 MAZDA 4 DOOR AUTOmatic, low mileage, very clean car, $1195. G & L Custom Auto Sales, 507 Ellice. DL #6153.

ONE OWNER
1973 Mercury Montego Brougham, fully powered, factory air, low mileage, clean, $2750. Phone 479-4966.

73 MAZDA 808 WAGON, PISTON engine, low mileage, lady driven, excellent condition. $2000 479-9711

OWNER TRANSFERRED, 1974 Pinto A-1 condition, only 48,000 miles, must sell immediately. $1700 or best offer. 388-7594.

1974 HORNET HATCHBACK X, V8, standard, power steering, power brakes, headers, TA's, air shocks, low mileage, 477-9971.

1974 AMC MATADOR 2 DOOR Sedan, V8, power steering, very low mileage. Excellent condition. $3,000 or best offer. 477-8863.

73 VOLVO 144, EXCELLENT condition, $3600 or best offer, 658-5095, 656-6026.

73 CAMARO, 48,000 MILES, EXcellent shape, $3400 or best offer, 592-2084.

1974 TOYOTA CORONA, LOW mileage, white. Call after 5, 384-6887.

73 PINTO, EXCELLENT CONDItion, $1,500 firm. 658-5758 or 385-9549 after 5.

73 SATELLITE SEBRING "+, air conditioning, AM/FM, dual exhaust, 318, must sell. 388-1443.

1974 MUSTANG II HATCHBACK, V6, 4-speed. $2950. 595-8008.

1974 DATSUN 710, $1400. 477-1012 after 5:30.

1974 CAPRI 2000, GOOD CONDItion. $2,800. 477-8943.

73 BUICK WAGON, IMMACUlate, low mileage. 658-8464.

1971 - 1972

1972 CAPRI
6-cyl. auto, sunroof, radials. $2895. PAINTER MOTORS LTD. 3005 Douglas Street, 388-6196, D5802.

1971 PLYMOUTH CUSTOM SURburban, powerbrakes and steering, just tested, in very good condition. $900, or nearest offer. 477-2193

1972 CHRYSLER LE BARON. All power options. Tape deck, body and motor excellent, owner leaving for Edmonton Monday. First firm $1200 takes. 595-8698.

SHOWROOM CONDITION
Cared for, one owner, 1972 Dodge Monacco, 2-door, vinyl hardtop. $1995. 381-5968.

'72 'VETTE, MINT CONDITION, 40,000 miles, p.s, p.b, p.w, tilt wheel, AM/FM, 8-track, $8500. 748-1471.

1972 DATSUN 510 STATIONWAgon, body so/so, mechanically good, new tires. AM/FM radio, economical and very reliable. $695 firm. 474-1094.

MUST SELL, 72 FORD TORINO stationwagon. 302, power steering, power brakes, $900 or offers, 592-2646 after 5:30.

71 TORINO STATION WAGON, 302 automatic, good mileage, very dependable, $950. 385-9011, 9-6pm.

1972 VOLVO 144S 4 DOOR, EXcellent condition, new tires and muffler. Asking $3,150 or best offer. 385-2858.

1972 MONT CALM, 2 DOOR hardtop, air conditioning. Take trade as part payment. 385-9607.

1972 PLYMOUTH FURY. GOOD transportation, slant 6. New tires, $400. 478-4085.

72 FIRENZA, NEEDS SOME engine work. $300 or best offer. 381-6583.

1971 VEGA STATIONWAGON. Asking $650. 656-5833 days, 652-4736 evenings.

1971 TOYOTA COROLLA 1600, rebuilt engine, suspension and alot more. Best offers. 479-2418.

SACRIFICE. 1971 FORD STAtion wagon. Tested, new tires, cassette. $595. 477-9216.

1971 VOLKSWAGON WESTPHAlia, good condition, $2600. 384-0106

72 TOYOTA 1200, ENGINE overhauled, tested, clean and reliable. 595-8791

72 TOYOTA COROLLA DEluxe, new tires, brakes, exhaust. 388-9776 after 4:30

1971 COLT STATIONWAGON, 4-speed, good condition. $700. 388-9972.

1971 DUSTER 2 DOOR COUPE, V8 automatic, radio, AM FM tape, very clean, $1800. 478-0264.

1972 COUGAR CONVERTIBLE, offers. 388-4752.

71 MAZDA, 4 SPEED, GOOD condition. $850. 477-5893.

150 CARS FOR SALE

S&H DATSUN CENTRE

800 BLOCK YATES
381-5222
AND
FORT and FOUL BAY
592-2471

NEARLY NEW 1979 DATSUN

4 dr. auto. Radio. Body side mouldings. STOCK # A631

Only $4995

79 PINTO
2 dr. aut. Low mileage.

78 DATSUN
station wagon, 4 speed.

77 DATSUN
200 SX 2 dr. auto.

76 VALIANT
4 dr. automatic

75 CORONET
2 dr. automatic

75 FIAT
2 door, 4 speed

74 260Z
2 door, 4 speed

73 PINTO
Station wagon, auto.

72 COROLLA
2 dr. 4 spd. Extra clean. Low milage.

69 BARRACUDA
2 dr. HT, auto. Extra clean. Low mileage.

SAUNDERS AND HITCHMAN LTD.
2040 Cadboro Bay Road at Fort and Foul Bay
Dealer Licence 5059

1972 MARK IV, MINT CONDItion, private sale. 642-5676.

1970 and earlier

HIGH PERFORMANCE
70 Camaro SS, excellent condition throughout, extremely clean, has new 350 LT1, power steering, power brakes, 3 speed turbomatic transmission, 12 bolt posi trac rear end. Custom paint and body work, this car should be seen to be appreciated. Asking $4000. 477-2162 after 5pm.

COLLECTORS
1964 Ford Galaxie Convertible, rebuilt motor and automatic transmission, complete new exhaust. Don't miss this! GEM MOTOR SALES (1973) LTD., 480 Esquimalt Rd. 382-7195. D-6331

COUGAR 1970, VERY SPECIAL, low mileage 60,000, vinyl roof, power steering, power brakes. Striped by Rick Brown. Special performance 351 Cleveland engine. Absolutely original condition spotless. Must be sold this weekend, offers. 382-5701.

CHEVELLE
1970 Chevelle 2-dr., HT, V8, auto, ps, pb, looks and runs great. $2995. PAINTER MOTORS LTD. 3005 Douglas Street, 388-6196, D5802.

GTO
1969 Pontiac V8, auto, ps, pb. This car is black with white interior. $3495. PAINTER MOTORS LTD., 3005 Douglas Street, 388-6196, D5802.

1968 CADILLAC
Original owner retiring from driving, car immaculate. Always kept in perfect condition. Days, call Darcey 479-9376, nights call 479-3970.

1970 THUNDERBIRD
2 door hardtop, A-1 mechanically, 88,000 miles. Offers to $1900. Consider small trade as part payment. 479-9178

68 CHEVELLE MALIBU, 74, 350 headers, brand new pro built Turbo 350 with Star shifter. New paint. Corvette Ralley wheels, AM FM Cassette. Closest offer to $2700. 479-2841

56 CHEV BEL-AIR CONVERTible, 265, V-8, with 3-speed overdrive. Very little rust, new top, good interior, wonderbar radio. Excellent for restoration $5775. 384-5790.

LOVELY CONDITION, 1970 Dodge Monaco, 4 door hardtop, 318 V8, power steering, power brakes, radio, clock, deluxe interior. New tires, air shocks. Asking $1600. 478-6996

1968 CHEVELLE NOMAD STAtionwagon, economical 6 cylinder automatic. Looks and runs like a new car, 21,000 miles, $1995. G & L Custom Auto Sales, DL6153. 507 Ellice St.

1966 CHRYSLER WINSOR, 4-door hardtop, power steering, power brakes, mechanically excellent, good condition throughout. $750 or closest offer. 595-5606.

1964 RAMBLER AMBASSADOR 327, automatic, holley 4 barrel, good engine, tires, body, needs transmission. As is or parts. 652-9041.

1968 BUICK SKYLARK, 4 DOOR automatic, V8, 350. Power steering, power brakes, excellent condition, 4 speaker 8 track, AM FM radio. 385-1112

1969 PONTIAC DELUXE STAtionwagon, PS, PB, AC, radial tires. Tested. Excellent condition. Low mileage. $2500 firm. 385-1865.

1957 CADILLAC, EXCELLENT original condition, $5,000. 1954 Volkswagen, 27,000 original miles, $3,200 firm. 477-0991 evenings.

68 CUTLASS SUPREME 400 ENgine, power steering, power brakes, runs excellent, $1750 offers welcome. 382-2455 evenings.

67 RAMBLER REBEL, HARDtop, 57,000 miles. Good tires and brakes. Power steering, power brakes. Trans needs work. $295. 385-0548.

1969 OLDSMOBILE CUTLASS S, two door hard top, V-8 350, p.s, p.b, low miles, city tested, new paint, 8 track am stereo, sacrifice $2175. Call 595-5606

69 CAMARO SS, POWER steering, power brakes, air conditioning, tilt wheel, 3 speed automatic. Mint condition. 990 Nicholson, 382-7130

59 CHEV IMPALA, 4 DOOR, 283, 4 barrel. Excellent running and restoration condition. Offers or will trade for good sports car. 474-1014 7-8 evenings.

67 MUSTANG
Must sell, mint cond. Vic car, V6, auto, $2450 or offers, 479-0497.

150 CARS FOR SALE

METRO HONDA

OCTOBER USED CAR SALE!

$AVING$!
$AVING$!!
$AVING$!!!

78 Civic, A/T
78 Accord, 5 spd.
78 Celica, A/T
78 Corolla, A/T
78 Datsun, A/T
78 Civic Wagon
77 Celica 5 spd.
77 Camaro Type LT
77 Cobra 2 + 2
77 Civic
77 Firebird Esprit
76 Monte Carlo
76 Trans AM
76 Datsun 710, S/W
76 Crestwood Wagon, 1 owner, 17,000 miles!
76 Capri Ghia
75 GMC Van
75 Mini
75 Charger S.E.
75 Scirocco, 1 owner, 21,000 miles!
75 Rabbit, A/T
75 Datsun B210
74 MK11 S/W, A/T
72 Ford Van
72 Mazda Wagon
71 VW 9 pass. bus.
67 MGB, GT
66 Mustang, low mileage.
64 Vauxhall, 16,900 original miles!

No Reasonable Offer Refused!

ALL UNITS ESSO INSPECTED FOR YOUR PROTECTION!

Now's the time To TRADE 'n' $AVE!

100% Bank Financing O.A.C.

388-6921
METRO HONDA
(NEXT TO THE ARENA)
2151 Blanshard DL5876

METRO TOYOTA

"Your Best Value Dealer"

OVER 100 ESSO INSPECTED METRO RECONDITIONED USED CARS To Choose From

100% Bank Financing O.A.C.

386-3516

ECONO-LOT

THESE UNITS MUST GO!

73 FIAT 4 dr.	$895
71 CHEV. 4 dr., clean	$1895
65 OLDS	$1595
73 COUGAR — Real nice!	$2795
69 BARRACUDA — Rare model!	$2595

$5 DOWN
100% FINANCE OAC
386-3311

METRO TOYOTA LTD.
645 FINLAYSON
DEALER LIC. 6290

METRO TOYOTA

1970 TOYOTA MARK II STAtionwagon, radio, automatic, radials. Clean, red and ready to go. 70,000 miles, $1750. Phone 652-4316.

64 PONTIAC, 2 DOOR HARDtop, buckets, vinyl roof, 2 speed automatic, floor shift, 283, runs but needs brakes, $250 or offers, 642-4769 after 5.

EL CAMINO, '59, 283, AUTOmatic, power steering. Posi-traction. Double exhaust. No rust. All in beautiful condition. $3000. 478-7321.

1964 PONTIAC CUSTOM SPORT, 2 door hardtop. Excellent restoration and modification capabilities. Open to offers. 478-1005

1970 CHEV STATIONWAGON, V8 automatic, power steering, power brakes, radio, good condition, $950. 652-4170

1967 PARISIENNE. POWER steering and brakes, automatic transmission, clean and good running condition, $450. 595-6672.

1969 MUSTANG, 6 CYLINDER, automatic, beautiful condition, very economical, $1900 firm. 652-3648.

1941 PLYMOUTH, NEW 350 ENgine, just painted, mags, 2-speed automatic. Asking $3700. 385-3668, 385-5738.

150 CARS FOR SALE

DOUGLA VOLKSWAGEN AUDI

Your Largest Volkswagen Audi Dealer On The Island!

7 ONLY! BRAND NEW '79 RABBITS LEFT TO CHOOSE FROM!

PREMIUM USED

78 RABBIT 'L' 2 door. 4 speed, finished in red. $5495
78 SCIROCCO. 4 speed, silver. $7995
79 HONDA PRELUDE, 5 speed $8195
77 SUBARU, 4x4 station wagon $5795
76 VOLARE wgn., automatic, 6 cylinder. Power steering, power brakes. $4695
76 VW RABBIT, 2 door, 4 speed $4595
76 AUDI FOX. 2 door, automatic $5595
75 GREMLIN 'X' 3 speed $2495
73 MERCEDES 280. Automatic. $9995
72 VW Squareback Wagon $2995

DEMO $ALE $AVING$ CONTUINUE$

AUDI 5000S — RABBITS — CAMPERS — All At Substantial Savings!

UP TO 60 MONTH SCOTIA PLAN FINANCING AVAILABLE. O.A.C.

Douglas Volkswagen Ltd.
3329 Douglas Street
388-5466
Dealer Licence 5100

1941 DODGE, CHOCOLATE brown, beige interior, completely restored. Asking $7500. 385-3668, 385-5738.

1969 VAUXHALL, 4 DOOR, 57,000 miles, clean, no rust, good running car, tested, includes 2 studded snows. $650. 652-3792.

1968 BUICK RIVIERA, LUXury, V8, automatic, good condition, new tires. $1700 or best offer. 721-3725.

1967 RAMBLER STATIONWAgon, 6 cylinder, 3-speed automatic, good condition. Asking $600. 384-0001.

'63 ACADIAN STATION Wagon, rebuilt motor, excellent condition. $900 or best offer. 721-3407.

67 RANCHERO
V-8 automatic, just tested, immaculate condition, $3200 or offers. 479-9711

ANTIQUE CAR
1938 Ford sedan, V8 motor, perfect running order, showroom condition. 598-3204.

1965 VAUXHALL, 56,000 MILES, needs repairs, good for second transportation or parts. Make an offer, 478-3957 after 6pm.

1970 ROVER AUTOMATIC, needs some repairs, motor in very good condition, 66,000 miles. 748-1966 Duncan, evenings.

1965 CHEV IMPALA, POWER windows, power brakes, power steering, needs alignment, $200. 384-1002 after 5.

67 FORD MONTCALM, 2 DOOR, hardtop, good shape, runs well, $1000. Call Cam 595-0387

1969 PONTIAC PARISIENNE, good running order, $650. 384-9970.

1967 FORD CUSTOM, ONLY 59,000 miles, brand-new transmission. Asking $675. 478-3986.

1970 FIAT, 4 SPEED STANdard. $650 or best offer. 598-8604.

1968 CAMARO, REBUILT motor. $1750 as it sits. 477-5515.

1965 FORD FAIRLANE STAtion wagon, automatic. $400. 478-8788.

65 MUSTANG, MUST SELL. Offers on $2000. 382-3870 after 5.

'67 CHRYSLER NEWPORT 2-door hardtop, $400. 386-1202.

66 CORTINA GT, $150, RUNS, needs work. 598-3953

1969 MGB WITH 3 TOPS AND roll bar, asking $1500. 646-2009.

1970 AUSTIN AMERICA, A-1 condition. Also parts. After 5, 382-5837.

1968 CORTINA GT, STANDARD shift, good condition, 592-9701.

150 CARS FOR SALE

McCALLUM MOTORS VOLVO

EXCELLENT SELECTION OF USED DOMESTICS AND IMPORTS

B.C.A.A. INSPECTED FOR YOUR PROTECTION

78 PONTIAC FIREBIRD
V6 engine, automatic transmission, power steering, power brakes, am/fm radio, air conditioned. Velour interior, blue in colour $6995

77 PLYMOUTH VOLARE STATION WAGON
4 door, V8 engine, automatic transmission, power steering, power brakes, air conditioning, radio.
Only 15,000 KM
White in colour $6995

75 TRIUMPH TR6 ROADSTER
6 cylinder dual carburetor, 4 speed transmission, am/fm radio, roll bar. Colour British racing green. A collectors at only $6595

79 Buick Skylark
79 Mercury Monarch SE
78 Mercury Zephyr
78 Pinto Squire SW
77 Mercury Cougar
77 Chev Camaro Rally Sport
76 Chev Malibu
76 Plymouth Grand Fury
75 Pontiac Astre
75 Chrysler Cordoba

Plus Many More

BANK FINANCE AVAILABLE

McCallum Motors
DOWNTOWN
1101 Yates at Cook
382-6122 D-5603
COLWOOD
1836 Island Hwy.
478-1741 D-5603A

WILLE Dodge • Chrysler

78 LeBaron	$7695
78 Aspen SW	$6495
78 Caravelle	$7295
77 Cordoba	$5895
74 Datsun B210	$2495
73 Toyota 4 dr.	$1895
72 Datsun 4 dr.	$1695

Many More To Choose From

3200 DOUGLAS AT CLOVERDALE
382-2313
MON. TO FRI. 9 TIL 9
SAT. 9 TIL 5. DL5881

PALM MOTORS

BARGAIN HUNTERS

65 Pontiac AT	$ 50
71 Pinto	$ 699
68 Plymouth	$ 748
70 Toyota SW	$ 822
68 Montego AT	$ 913
71 Chev. Nova	$1159
69 Cutlass AT	$1320
73 Mazda	$1325
72 Datsun	$1347
71 Chev.	$1488
72 Pinto SW	$1586
73 Ford ½ ton	$1815
75 Maverick AT	$2550
74 Cougar RX7	$3560

3342 OAK ST.
DL5260 386-8385

70 MAVERICK, 6 CYLINDER, standard, radio, $1195 or offers. 478-5835.

69 PLYMOUTH FURY III, REAL good shape, mechanically sound. Best offer. 385-9552.

'67 THUNDERBIRD
Special Edition, immaculate, sacrifice $2995. 595-8152.

340 DUSTER, 1970, STOCK, 65,000 miles. Evenings, Monday-Friday, 477-4779.

'66 CADDIE, 4-DOOR SEDAN DeVille, rebuilt motor, $1500. Open to offers. 383-7604.

67 OLDS, 425, GOOD CONDItion, $400 or best offer. 384-7717 after 5:30

FOR SALE; 65 COMET, 4 DOOR sedan, running condition. For parts or fix it up, $500. 385-2662.

64 PLYMOUTH STATIONWAgon, good condition, roof rack and trailer hitch. $250. 595-6789

64 CHEVY II, DEPENDABLE transportation, tested, $350. 656-6394.

1970 MAVERICK, 6 CYLINDER standard, $500 firm. 592-4469 after 5:30.

1965 BUICK SKYLARK, BUCKets, tested, radials, immaculate Victoria car. $2,400. 382-4127.

66 ACADIAN CANSO SPORTS Deluxe, 3 speed automatic, with or without motor. 479-1297

64 PONTIAC STATIONWAGON, $350 or best offer. 388-6729 after 3

67 CHEVELLE MALIBU SUPER Sport, excellent condition, many extras. Serious offers only. 595-1601 and 385-9218.

150 CARS FOR SALE

SUBURBAN MOTORS

THE HOME OF LINCOLN CONTINENTAL, MARQUIS, COUGAR, XR7, ZEPHYR, CAPRI AND FORD TRUCKS

SUPER CLEARANCE SAVINGS

78 Zephyr, 6 cyl. std. $4695
78 Honda AT., R. 4695
78 Monarch, 4-dr., V-8, P.S., P.B., R. 5495
77 Cougar XR7, V-8, AT, PS, PB, R. 5495
76 Capri, 4-sp, tape deck, etc. $3495
76 Camaro, 2-dr., LT, V-8, AT, PS, PB, R 5295
75 Valiant, 2-dr, V-8, AT, PS, PB, R 3595
74 Cougar XR7, V-8, AT, PS, PB, R. 3495
74 Maverick, 6 AT, R. 2895
73 Montego, 4-dr, V-8, AT, PS, PB, R. 2595

TRADES WELCOME!

MANY MORE MODELS TO CHOOSE FROM!

FORD OR BANK FINANCING!

Douglas and Saanich Rd.
386-6131 DL5528

De Pape

LIMOUSINE

79 Cadillac, 7 passenger formal Limousine with divider window. Equipped with all luxury and power options. Silver grey exterior with matching vinyl top. Chauffeur's compartment in black leather, passenger's compartment in luxurious velour. As new with only 5,000 miles. Who's first?

MERCEDES

79 450SL, Convertible and Hardtop, air, stereo cassette, pw, styled wheels, 4,000 miles. Gorgeous!

LINCOLN

78 Towne Coupe, a very luxurious local automobile with 12,000 lady-driven miles.

CADILLAC

77 Eldorado, moon roof, plus all power and luxury options. 22,000 miles, local car in beautiful condition!

79 T-Bird 6,000 mi. Good Price!
78 Cordoba, 2,000 miles.
77 Toyota 2200 cc, auto, ps, pb. Like new with 14,000 miles!
76 Cadillac Seville, 4 dr, loaded!
75 Mercedes 300 Diesel, Air.
75 Plymouth, 19,000 miles.
71 Pinto, auto. Nice!
68 Mercedes 250SL—2 tops.

Open 8:30-5:30 Closed Sat.

DePAPE MOTORS LTD.
Indoors at 779 Pandora
384-8035 D-5311

Cornell GM

USED CARS YOU CAN EXPECT A GREAT DEAL FROM CORNELL

MANY OF OUR VEHICLES HAVE "THE WORKS"—A 1 YR. 20,000 KM POWER TRAIN WARRANTY INCLUDING—ELECTRICAL and AIR CONDITIONING

79 Dodge Omni 4 spd, r,	$5525
78 Cherokee 4x4	$7000
78 Dodge Dipiomat 2 dr.	$6595
78 El Camino V8, A.S.B.	$6995
77 Pontiac Firebird, V8	$6995
76 Super Cab 150	$6195
75 Cordoba silver loaded	$4995
72 Chev Suburban, 9-pass.	$2195

OPEN MON.-FRI. 9-9 SAT. 9-5
Finlayson and Burnside
385-5777 DL 681A

GOOD INVESTMENT, 1958 Chev, 4-door, great shape, all stock. $1958. 474-1613.

COLLECTERS ITEM Classic '61 T-Bird, $2,000. 383-9073.

1964 BLACK COMET CALiente, new tires, asking $500. 478-9373

65 RAMBLER, 6, AUTOMATIC, 4 door, clean, tested, $650, phone 385-2525 or 383-5279.

COLLECTORS- 1937 AUSTIN Ascot, good running order. $2500 firm. 652-2572.

1964 CADILLAC COUPE DEville, original 1 owner California car. 382-4563.

1937 OLDSMOBILE, GOOD CONdition, restoration started, 478-2015.

65 PARISIENNE CONVERTable, runs great. $1400. 598-1704

PLIMLEY

BRITISH LEYLAND

1010 Yates
382-9121

78 TRIUMPH SPITFIRE sports convertible, 4 cyl., 4 spd, radio. Low mileage. Only $6996

77 MGB sports, 4 spd. plus overdrive, AM-FM cassette, luggage rack, top condition. Only $6995

77 AUSTIN MINI 1000, 4 spd. Radio. Low mileage. A-1 Economy plus. Only $3295

77 MERCURY COUGAR 2 dr. P.S., P.B., vinyl top. Excellent throughout. Only $4695

77 PONTIAC AND PRIX SJ, P.S., P.B., P.W., bucket seats, console, vinyl top, mags, air. Very good condition. Only $6995

76 CADILLAC FLEETWOOD BROUGHAM D'ELEGANCE, air, cruise, all power, loaded. Low mileage. Beautiful condition. Only $11,995

MANY MORE TO CHOOSE FROM
Mon. to Fri. 8:30 to 8:30
Sat. 9 to 5
Dealer Licence 592

YATES AUTO

INVENTORY REDUCTION SALE

We Must Clear The Following At Substantial Discounts

1973 Ford ranch wgn. V8 auto., p.s., p.b. WAS $2995.

1972 Firenza SL, 2 dr., auto., p.b., radio. WAS $2795.

1971 Plymouth custom Suburban SW. 318 V8, p.s., p.b., radio. WAS $2995.

1967 Cougar 289 V8, p.s., p.b., rado. WAS $2795.

1963 Buick Wildcat 4 dr., HT, mint condition. Local Victoria car. WAS $2495.

YOUR CHOICE $1995

Trades at Wholesale Prices in Effect only Until Sat., Oct. 13th
YATES AUTO SALES
388-7722 950 YATES D5268

EMPRESS

PONTIAC BUICK GMC

MANY OF OUR VEHICLES HAVE A CROWN SEAL, 1 YR. WARRANTY ON THE POWER TRAIN! CHECK OVER THESE SELECTED UNITS—FOR YOUR OWN PEACE OF MIND!

77 Le Sabre 4 dr.	$ 6,295
76 Camaro	$ 5,695
74 Monaco Wgn	$ 3,595
76 Chev Mtr. Home	$14,995

OPEN
Mon.-Thurs., 9-9
Fri.-Sat., 9-6
2867 Douglas at Topaz
382-7121 DL 5701

Honda CAR CENTRE YATES AT QUADRA

Now on Display The All New 1980 Honda Civics

BANK FINANCING, INSURANCE, LICENCE PLATES ALL AT OUR ONE STOP NEW AMD USED CAR CENTRE

386-6707
Dealer No. 0846A
Home Of Canada's Top Rated Honda Technicians

Honda CAR CENTRE YATES AT QUADRA

70 VOLVO, 4-SPEED, DISC brakes, radio, Michelin radials. 595-0362 after 5:30.

1969 VOLKSWAGEN FASTback, excellent condition, $1700 or best offer. 478-0446.

1935 FORD COUPE, NEEDS restoring. View, days 9-2. Weekends, anytime. 592-7371.

REG. MIDGLEY

AMC Jeep FIAT

THE EAGLE HAS LANDED 4x4 2 Dr., 4 Dr. AND WAGON FROM AMC NOW ON DISPLAY!

LOOK AT THESE GUARANTEED WAGONS!

'78 FORD PINTO 4 cyl., automatic, radio, $4995

'79 FORD FAIRMONT V8, Automatic, P. Steering, P. Brakes, radio $6795

'79 BUICK CENTURY V8, Automatic, P. Steering, P. Brakes, Radio and more! $7195

★ BANK FINANCING
★ WRITTEN/GUARNATEES
★ SAFETY TESTED
"since 1964"

REG MIDGLEY MOTORS LTD.
385-8756 736 Cloverdale
DL5186

VOLKSWAGON DUNE BUGGY, in A-1 condition, serious inquires only, for information: 656-4111

1970 CADILLAC ELDORADO, red leather, all options, radials, $3100 or best offer. 384-4267; after 4:30.

151 SPORT, IMPORT CARS

VOLVO 264 GL

Very clean 1976 4 dr. with approx. 25,000 KM. Well equipped with fuel injection, auto trans, power steering and brakes, sunroof, air conditioning, leather interior.

also

VOLVO 244 DL

1975 4 door with approx. 46,000 KM features fuel injection, power steering and brakes, AMFM 8 track, cloth interior. For information and viewing contavt BARRY FOSS exclusively at 382-7121 or Res. 595-6703

MUST SELL. 1978 25TH ANNIversary Corvette. Brown with brown leather interior. 350, auto, Gymkanna suspension, cruise control, Vette mags with GT radials, power steering, power brakes, power antenna, and more. Excellent condition. $12,-700 firm. Ron, 658-5644.

SR5

1974 Toyota Corona, 5 spd. coupe, new paint, rally wheels, radio, tape deck, low mileage. $3295. GEM MOTOR SALES (1973) LTD., 480 Esquimalt Rd. 382-7195. D-6331

76 CORVETTE, $9750

Best buy in Vancouver. 350 automatic, white, tan leather interior, showroom condition, loaded, stereo system. Vancouver, 666-3747 (days), 733-9517, (evenings, weekends).

SEXY ORIENTAL

Immaculate 1972 240Z, brand new paint job, new wire wheels, summer and winter radials, plus much more. Come and see for yourself. Asking $5399. 383-7745 or 388-6645.

427-425 HP 4 SPEED

68 T-top Corvette, $6,950. 384-8466.

1973 MGB, EXCELLENT CONDItion, olive green, 46,000 miles. Full tonneau and more. $4200. 388-4411, days, 598-7372, evenings.

BMW RENAULT
CAPITAL CITY AUTO LTD.
1750 GOV'T 386-7508

SPORTS CARS AND IMPORTS wanted (Volvo, BMW, Mercedes, MG, Triumph). Top Prices paid. Brian Holley Motors, 384-1161.

SPECIAL EDITION

1978 Trans Am, T-bar sunroof, pin-striping, very low mileage. Asking $10,500. 477-1645.

1973 MGB, 56,000 MILES, NEW clutch, top, muffler, shocks, valve grind, brakes. $2700. Days 598-4524, evenings 388-7087 Larry

1973 FIAT 124 SPYDER, EXCELlent shape, meticulously maintained, must see, options, 382-9295 after 5

66 JAGUAR XKE ROADSTER, 4.2 litre engine, mechanically sound, excellent condition. 746-6804 after 5.

IMMACULATE

1972 BMW Bavaria, sunroof, automatic, Bilstien shocks, $1200 stereo. $6750 or best offer. 383-0627 or 383-7017.

1968 BMW, 2000 TILUX PLUS spare chasis and body for parts. Some work required. Best offer. 656-6234 afternoons.

1973 TRIUMPH GT6, RUNS well, brand new radials, mags, $3300. 477-6981 DT302 Maurice Duteau.

74 BLACK VETTE, IMMACUlate throughout, fully loaded, stock, low mileage. $8850. 477-5525

TRIUMPH SPITFIRE

1975, 24,000 miles, new front radials, French blue, black interior. Excellent shape throughout. $4100. 388-5955 after 5 weekdays, all day weekends.

1974 VOLVO 142, 2 DOOR, 4 speed. Michelins. Excellent condition. $3950. Victoria 721-3426.

1975 FIAT 131 COUPE, ECOnomical, sporty, best offer takes, 382-0092.

1965 AUSTIN HEALY SPRITE Mark III, good shape, reasonable price. 595-2996.

69 GTO, STOCK, RAG TOP, IMmaculate condition. $6000. Best offer. 386-2589.

1975 TR6, 35,000 MILES, RAdials, radio, excellent condition. $5800 or best offer. 479-0421.

78 DATSUN 510, 2 DOOR hatchback, 5-speed, AM/FM cassette. 382-7064.

1978 MBG MKIV, DARK BROWN, with beige interior, 6,000 km, offers. 595-0791.

1977 280Z, 17,000 MILES, WHITE exterior, black interior, immaculate, asking $8000. 595-6693

1957 T-BIRD, FULLY RESTORed, $13,750. 598-4095 or 388-6275, ask for pager 572.

1961 TR3 TRIUMPH, 3 TOPS, wire wheels, excellent condition, no rust, $4325. 479-8034.

1972 TOYOTA CELICA GT, 64,000 miles, newly tested, $2000 or nearest offer. 479-4990.

151 SPORT, IMPORT CARS

1972 MGB, 65,800 MILES. TO view call 477-4325 or 479-9795.

'74 TR6, 29,000 MILES, LADY-driven, offers. 598-3869.

1970 TRIUMPH SPITFIRE Mark III, runs well. 479-0583.

1972 124 FIAT SPIDER, EXCELlent condition. Phone 384-0887.

1971 MGB, GOOD CONDITION, $2700. Phone 386-1152.

75 MGB, GOOD SHAPE. PHONE 595-8854 after 6 pm.

1971 TR6 TRIUMPH, EXCELlent condition, $6175. 479-8034.

1967 CORVETTE 327, 350 HP, 4 speed. Nanaimo 758-7671.

154 TRUCKS, BUSES AND VANS

GARDEN CITY

AUTO LEASE LTD. HOME OF THE SUZUKI 4 WHEEL DRIVE

78 Ford Ranger
77 Super Cab
76 Ford XLT, loaded
76 Blazer, loaded
76 Ford Super Cab XLT
74 Chev 4x4
69 Ford ½ ton

TRADES WELCOME
No Reasonable Offer Refused
100% FINANCING O.A.C.
OPEN
9:00 A.M.-8:00 P.M.
2978 DOUGLAS ST.
382-9111
D-5721

WILLE Dodge • Chrysler

77 Dodge ¾ ton	$4995
79 Ford ½ ton	$6995
77 Dodge crew	$3895
77 Dodge ½ ton	$3995

Many More To Choose From

Excellent Selection Used Vans and Trucks

3200 DOUGLAS AT CLOVERDALE
382-2313
MON. TO FRI. 9 TIL 9
SAT. 9 TIL 5. DL5881

154 TRUCKS, BUSES AND VANS

EXCELLENT SHAPE, 1978 GMC high sierra, ½-ton truck, power steering and brakes, dual gas tanks, radio and 8-track, $8200 or best. Also truck cab to fit above truck. 383-1816.

1976 SCOUT TRAVELER 4X4, AT, PS, PB, air, mags/radials, plus stock/grippers, excellent running and looking vehicle, auxilliary lamps etc. $5,995. 721-3467.

77 GMC VANDURA 25, 350 V8, window van, extra seat, power steering, power brakes, curtained, carpeted, 30,000 miles. Excellent condition. $6000 or offers. 592-4330.

78 FORD VAN E100, PS,PB, tinted glass, custom dash, tilting steering wheel, 351 automatic transmission, dual tanks, finished interior, asking $8,500. Phone 382-7169 or 384-5536

'76 GMC 4X4, SHORTBOX, 350, automatic, 4-barrel, headers, sliding rear window, rollbar, dual tanks, new carpet, tape deck, excellent shape. Asking $6800. 477-3005.

HUNTER AND CAMPER SPECial. 1969 Landrover, dormobile, new engine, rebuilt transmission, many extras. $6500 or best offer. 656-2925

UNBELIEVABLE, 1975 F150, only 16,000 miles. Mint condition, many options. V8 auto, power steering, power brakes, AM FM 8 track. 382-7257

75 DODGE RAMCHARGER

Power steering, power brakes, automatic, well maintained vehicle. Best offer over $3000 by October 15th takes. 478-1328.

'67 FARGO VAN, 318-3-SPEED standard, new battery, clutch, tires, dual exhaust, excellent running condition. $1100. 384-6819, 384-7644.

1977 CHEV ½-TON CUSTOM DEluxe. Canopy, 16,000 miles. Excellent condition. $5700 or best offer. 478-8601 evenings or anytime on weekends.

74, ¾ TON DODGE PICKUP with canopy, auto, brakes, sterring, V8, stick shift, wide wheels, good condition. $3695 or nearest offer. Phone after 6pm 595-6046

1975 GMC VAN, CHROME wheels, radial T/As, flares, spoiler and sunroof. Panelling, carpet, Naugahyde interior. Needs paint so going for $4850. 388-9590.

1975 JEEP CJ5 4X4, EXCELlent shape, 258 cu.in. 6-cylinder, mags and tires. Asking $5700 or offers. Call 478-4844, after 7 pm or 477-4811, days, ask for Bill.

1976 GMC VANDURA LWB, part insulated, 350 auto, power steering, power brakes, HD shocks and springs, radio. $4000. 383-8669.

1974 TOYOTA HILUX, 53,000 miles, long box, canopy, 3-speed automatic, steel belted radials, as new. $3000 or best offer. 384-0409 after 5.

1973 DODGE CLUB CAB, 318 automatic, power steering, power brakes, radials, insulated canopy, good condition, $2650. 656-2625.

MUST SELL 1972 CHEV ½ TON pickup, 307, V8, 75,000 miles, automtic, standard steering and brakes, $1500 or best offer, 477-4524.

1975 FORD 4X4, 4-SPEED, P.S, P.B, 360 motor, headers, 8,000 lb. Ramsey winch, 6 wheels, spare chrome front bumper, $5500. 748-8698.

Garbage Truck

1974 Ford F350 Haul-All, 12 yards. 748-9876.

1971 VAN CONVERSION, SLANT 6, automatic, stove, ice box, porta-potti, etc. Low mileage. $3500 obo. 479-6862.

'72 JIMMY 4X4, GOOD RUNning condition, needs some body work. $3000. 383-5032, evenings, anytime weekends.

73 VOLKSWAGEN WINDOW van, camperized, major tuneup, excellent condition. $3900. 477-7894.

1974 FORD RANGER ½-TON, power steering, power brakes, V8, automatic, canopy. $2500. 652-3112.

61 FORD PANEL, 10,000 MILES on new engine, camperized, cabinets easily removed for delivery use. $1200 or best offer. 595-2763.

1977 GMC SPRINT P.U.

Loaded with options. Black, 29,-000 miles, very well kept. 384-6726.

1977 CHEV, POWER STEERing, power brakes, 2 tanks, automatic, radio, 2 spares, 2100 miles, $6500 or offers. 478-3080.

154 TRUCKS, BUSES AND VANS

1977 BLAZER 4X4

The perfect fall and winter vehicle. Take it hunting, fishing or just explor with it. The short wheel base make it easy to turn around in, the back has lots of clearance for the most rugged terrain. This one owner Blazer is loaded, has only 18,000 miles and must be sld to make room for the 1980's. For an appointment to test drive please call
STEVE SUMMERS
McCALLUM MOTORS LTD
382-6122 D5603

STEPSIDE

1975 Chev Scotsdale ½ PU, 350 4 bbl, headers, side pipes, 4 spd., new tires and mags, black with burgandy interior. $4295. PAINTER MOTORS LTD., 3005 Douglas St., 388-6196. D5802.

1977 FORD VAN, E150, POWER brakes, power steering, 351, captain's seats, propane stove, ice box, sink, bench seats with tables converting to double bed. Chrome side windows, roof rack, ladder, sunroof, etc. $7000. Phone after 4:30. 478-5610.

1976 CHEVY ¾ TON CHEYENE Camper Special. 8200 GVW, 350 4-barrel, power steering, power brakes, radio, dual tanks, tilt wheel, rear bumper, frame mounts. Only 25,000 miles, as new $6950. Trades considered. After 5, 592-0613.

2 FOR 1

1969 Ford ½ ton V8, 4 spd. 1972 Ford ½ ton, V8 4 spd. Drive them both away for $3000! GARDEN CITY AUTO LEASE LTD., 1978 Douglas St., 383-9111. D-5721.

HUNTERS

1974 Chevy Blazer 4x4, V8 auto, ps, pb, radio, 54,000 miles. $3250. GARDEN CITY AUTO LEASE LTD., 1978 Douglas St., 383-9111. D-5721.

1979 FORD TRUCK RANGER XLT-F250, V8 4-speed, power brakes, power steering, camper special, $10,000 or best offer. 1979 Okanagan camper, sleeps 6, 3-way fridge and toilet, $5000 or best offer. 595-4393.

GREAT FOR CAMPER CONversion, '78 Dodge Maxivan with many options. Some interior/exterior work done. Must sell, best offer. #5-340 Island Hwy (at Fort Victoria Campsite) between 5pm-7pm.

69 FORD CUSTOM VAN, chocolate brown, 302 boss, headers, new transmission, craegers, AM FM 8 track, pioneers, sun roof, fridge, bed. Mint condition. Must be seen. Windsor Court, 382-7181

BOOGIE VAN

1977 GMC ¾ ton L.W.B. One of the cleanest and finest in town! GARDEN CITY AUTO LEASE LTD., 1978 Douglas St., 383-9111. D-5721.

1967 INTERNATIONAL ½-TON, helper springs, V8, canopy, a real work horse. $750. 384-2131, 385-4227.

67 GMC 2 TON, 12' PLYWOOD box, oak deck, would make good cattle truck, not tested. $1850 or offers. 479-3689

74 CHEVY VAN. RADIALS, mags, headers, cassette, equalizer, CB phone, $3500. 598-3974 after 5.

67 FORD PICKUP, HEAVY duty, posi trac, 4 on floor, new brakes, shocks, re-conditioned head, 479-7368.

75 FORD F250 ¾ TON, 460 AUTOmatic, power steering and brakes, dual tanks, new tires. Excellent condition, $4,200. 479-7780.

1976 ¾-TON CHEV, SCOTSDALE Camper Special, 350 4-barrel, 30,-000 miles. Silver. Asking $6300. 721-3595.

1972 DATSUN PICKUP, HANDYmans special. Good work truck. Homemade canopy. $1,100 or offers. 595-3717.

1972 FORD F350, EXCELLENT condition, large deck, best offer, 592-3268.

1956 GMC PANEL TRUCK. Runs good. Looks good. $600. Victoria 721-3426.

69 VW VAN, FULLY CAMPERized, holly carb, mags. Phone 383-3528.

74 RANCHERO 351 AUTO, power steering, power brakes, $2950. 382-1070.

1966 MERCURY PICKUP, V8, 4 speed, tested. Needs body work. $500. 478-0945.

1978 CHEVROLET VAN, 14,000 miles, long-wheel base, standard, 6-cyl., asking $6,100. 478-3986.

1975 SUPER CAB FORD PLUS Alaskan camper, 46,000 miles, dual tanks, $6500. 652-2527.

1978 INTERNATIONAL SCOUT 4x4, air, trailer package, loaded, immaculate, $7200. 598-7689.

72 FORD PICK-UP, V8, 302, 5 new tires, low mileage, clean. $3000. 656-3887.

1970 CHEV 1 TON TRUCK STEPside, long box, 4 speed trans. $1500. 656-2355.

1969 VW WINDOW VAN, PARtially camperized, good shape, $2395 or best offer, 382-2691.

1968 GMC 327, HOLLEY 500, 4 speed, tested, CB headlights, $3,-000. 478-5240.

JEEP CJ5, LOW MILEAGE, hard and soft tops. 595-8854 after 6 pm.

76 TOYOTA TRUCK SR5 WITH canopy, mileage 61,000. Asking $2800. 652-2282.

1966 CHEV PANEL VAN, MAGS, sunroof, custom interior. $1200 or offers. 385-1637.

76 GMC VANDURA, 55,000 miles, 6 cylinder, 3 speed. Excellent condition. $4300. 382-6398.

72 TOYOTA PICKUP, 56,000 miles. Good condition. $1400. 382-6398.

1974 TOYOTA PICKUP, MUST sell, first $2200 takes. 388-7861 #281.

1964 ECONOLINE, RUNS VERY well, minor work required, $450. 479-8596.

¾-TON GMC SIERRA GRANDE, camper special, 1976, very low mileage. 382-0430.

CHEV ½ TON, $1250. STANdard V8, will take trades. 479-1433.

1965 FORD VAN, 289, 3 SPEED auto., $1,500 or best offer. 658-5551 after 6pm.

67 GMC HEAVY DUTY ½ TON, 327, auto, posi, dual tanks, and 8' camper, $2500. 479-7912.

1969 DODGE ½-TON, GOOD MEchanical condition. 385-2491.

1972 FORD ¾ CAMPER SPEcial, all power, $2595, 477-3562.

1974 VOLKSWAGEN CAMPER, $5000 firm. After 6, 595-2617.

73 GMC JIMMY 4X4, $4300 OR offers. 384-0319.

1969 F250, AUTOMATIC, RADIO. Good condition, $1800. 382-6398.

CHEV ¾-TON PICK-UP. 652-4935.

1965 CHEV 4X4, $2000 OR offers. 478-5708.

'74 DATSUN PU, TAPE DECK, snow tires, $1800. OBO. 478-5464.

75 CHEV ½ TON 350, 46,000 miles, cruise, $4,000. 598-1417.

1974 JEEP CJ6, $3000 OR BEST offer. 595-0563 or 595-2503.

1970 FARGO PICKUP, CLEAN, runs good, $850. 112-743-9135.

1968 VW VAN, GOOD CONDItion, 80,000 miles, $900. 595-1595.

158 TIRES

FOUR G78-15 TIRES ON 6 BOLT GM rims, like new, $50. Four new 15x8 Chev chrome slot mags, $140. 479-0008.

G60-15 TIRES AND WHEELS, fit Ford ½ ton, never used. ER78-14 Goodyear radials, $40. 385-7202.

TWO MOUNTED SNOW TIRES A78-13, phone 592-1775.

158 TIRES

IT'S TIRE MONTH AT SUBURBAN

10% Discount on our COMPLETE TIRE LINE

FREE INSTALLATION (Balancing Extra)

Tires to Fit . . . Standard, Mid-Size Compact Cars and Most Half Tons.

"COMPARE" "HALF TON TIRES"

7:50x16—8 ply tube type rib nylon
Reg. $70.35 Now $63.31
8:25x16.5—8 Ply Tubless Rib nylon
Reg. $81.00 Now $72.90
7:50x16—8 ply Tube-Type Traction Grip
Reg. $74.95 Now $67.45
9:50x16.5—8 ply Tubless Traction Grip
Reg. $99.75 Now $89.77

"INSTALL YOUR OWN" SAVE AN ADDITIONAL 5%

OPEN Saturdays Til 4:30 P.M. Mon-Fri. 'til 10 P.M.

SUBURBAN
Do It Yourself Parts Store
3377 Douglas St.
388-5171

D & D TIRE

USED SNOW TIRE CLEAROUT

Personally match a pair from our large inventory of takeoffs.

ONLY $5.99 EACH
Installation and balancing extra.

D&D Tire
1620 BLANSHARD
382-7283

FIVE L78X15 6-HOLE TOWN & Country tires, rims, hubcaps. All new. $600 or offers. 595-2436.

TWO SNOW TIRES WITH wheels, tubeless 8.25-14, 5 hole, $75. 477-9387.

160 PARTS, ACCESSORIES AND SERVICE

CAL-VAN

AUTO SUPPLY & REPAIR CENTRE
"Everything from a floor mat . . . to a complete engine."

CAL-VAN

QUALITY REPAIRS—GUARANTEED HIGH PERFORMANCE TUNING

MUFFLERS-BRAKES-SHOCKS
'Famous 15 min muffler service'

CAL-VAN

AUTO STEREO SYSTEM SALES
Expert Installations Guaranteed

Open 8 Days A Week
(WED.-THURS.-FRI. 'TIL 9)
735 Cloverdale 386-2155

Logan Spring & Suspension Ltd.

—OFFERING—
A COMPLETE SPRING REPAIR SERVICE
—Leaf and Coil
—Overloads
—Custom U Bolts
—Walking Beams
Phone 384-2744
60 CREASE AVE.
(Behind Budget Rent-A-Truck)

BEETLE AUTO HAUS

Volkswagen Parts Accessories and Repairs
2821 DOUGLAS ST. 382-1815
(Across From Colony Motor Inn)

1961 MINI COOPER 998 WITH spare car, $1000 or offers. 58 Landrover, $500. 478-3115

BODY OFF 1974 ½ TON CHEVY van, front cut off, offers. 479-9201 or 385-2215.

FORD 3-SPEED STANDARD transmission, complete, $200 or best offer, 479-9244.

TWO BARREL MANIFOLD AND carburator for small block Chev, $30. 383-4202 Daryl.

68-69 CHEVELLE SS HOOD, 51 Merc tailgate, 72,4 speed for a truck. 479-5315

AUTOMOTIVE AND MARINE mechanic. $10 an hour cash or trade. 474-1014.

FOR SALE CUSTOM FIBERglass canopy for ½ or ¾-ton, $450. 385-6993.

WANTED; INTERNATIONAL 4-speed transmission, in good condition under $40. 386-0070.

MUST SELL 1961 VW CAMPER interior, will fit van up to '67. $20. or offers. 388-6866.

1965 CHEVY MALIBU 2 DOOR, hardtop, body frame only, $600 firm. 652-2291.

CASH PAID FOR SCRAP CARS Associated, 478-9516 or 478-9571

63 BUICK 401 MOTOR AND trans, $250. 383-3493.

1965 CHEV ½-TON PARTS, BOX, rear-end, 478-7474.

WANTED; RADIATOR FOR '57 Ford V8 automatic, 721-3680, Victoria.

WANTED: CHEVY 283, REAsonable. 384-3717, after 5.

SET OF FIBERGLASS FENDers for Volkswagen. 479-5490.

1964 BEAUMONT FRONT END. All sorts of Chysler grills. 479-8873.

160 PARTS, ACCESSORIES AND SERVICE

$$CASH$$ REWARD

For Scrap cars and trucks. 24 hr. service. 478-2397, pager 2740 388-6275. Instant service hauling.

SB CHEV SCATTER SHIELD, $135. Rebuilt 194 Chev heads with screw in studs, $225. New 780 Holly carb, $100. Tunnel ram SB Ford, $275. Two F60x14 tires on ET mags, $125. Two 14x8 Ford mags, $100. Camaro or Firebird rear spoiler, $85. GTO rear spoiler, $55. 71 Vega body parts. 385-9011, 9-6pm.

56 CHEV PARTS. FRONT fenders, grilles, frontend chrome, bumpers, frame, suspension, crome radiator support, also 2 15x7 Cragar S/S mags, 600 Holley carb, 2 small block H.P. camshafts, 2 bare 396 heads, 2 L-88 cranks, chrome big block water pump, etc. 384-5790.

302 C4 TRANS, $500. 4 T SLOT, mags, 16" sidebolt pattern. $200. 2 T-slot mags, 15", 5 bolt pattern with lugs, $125. 250 motor for parts, $25. 351 W heads, $40. 351 W manifold, $40. 351 W starter, $20. Car trailer mirrors, $25. 478-0488 after 5 pm.

SCRAP CARS $5-$25 WE HAUL FREE 478-0587

VW MOTORS
Rebuilt, exchange from $285
6 months—6,000 mi. warranty
BEETLE AUTO HAUS
2821 Douglas St. 382-1815

RADIATOR REPAIRS, FAST top quality repairs at Maurice's Auto Body, 427 Beta St., phone 386-3381 or 384-8094. Located behind the Burnside Pay and Save Gas Station.

VERY REASONABLE, BATteries, tires, rads, alternators, generators, starters, headlights, rear ends, Econoline front end, transmissions, etc. 381-6415 or 382-4493.

2-14" FORD RIMS $5 EACH, 3-13" Valiant rims $3 each, Ford trailer hitch, $15 Pinto trailer hitch $15, Volkswagon jack $5, Universal bumper jack $8, Valiant alternator $20. 477-2459

TOP PRICES PAID

for scrap cars and metals, we pickup anywhere.
382-4493 384-8075 pgr 1614

VICTORIA 4-WHEEL DRIVE FREE WHEELING HUBS for any make of 4-wheel drive.
597 Hillside at Rock Bay
D-13531 386-6511

PRO BUILT C6 TRANS WITH shift kit plus stock C6 trans. Headers for 67 Ford, Trick heads, GT 390 motor, apart. After 6pm 478-8220

PARTS FOR SALE, TOYOTA, Honda, Datsun and Pinto at Bob & John's Auto Body, phone 112-743-9141.

VW AND MGB PARTS, 66 BEEtle transmission, MGB windshields, MGB differentials, misc parts. 386-2990.

71 FORD LTD PARTS, 400 WITH trany; 360 truck motor with trany; ½ ton Ford rearend; some 71 Vega parts. After 5 652-3339.

HIGH PERFORMANCE 390 ENgine and transmission for sale, plus many parts for 1970 Ford LTD. 382-2630.

68 RANCHERO 302
Rebuilt motor and trans-shift kit, needs body work. Mark, 477-6806 after 5:30.

327 CHEVY MOTOR, RECONDItioned, complete with carburator and water pump, $780. 479-9201 or 385-2215.

TWO, 15X8 CRAGARS ON G-60'S, $225. 3 piece fiberglass front end for '56 Chev, $150. 595-0493 between 5-7pm

ARCHER VOLTAGE INverter, converts 6VDC to 12 VDC at 3 amps, $15. 382-3644

TWO STANDARD REPLACEment heads and valves for small block Chevs, factory new, never used, $200 firm. 652-4362.

WANTED VARIOUS 64-65 VALiant body parts. Also have Dodge Torqueflite transmission, sell or swap for 4 speed. Scott 477-3581.

SHOP MANUALS BOUGHT AND sold. All makes. All years. Johnson & Small Book Sellers, 45 Bastion Square, 382-1144.

'72 VEGA GT WAGON, DELUXE interior, GT wheels, fair tires, new front shocks, new hijackers. Offers. 642-5375.

CAR TRAILER, SURGE brakes, lights, hand winch, cable, painted, $800. 598-2272.

GM 4 SPEED TRANSMISSION, 477-4226, 479-3903.

1971 VW BUG FOR SALE FOR parts. 384-8395

REBUILDABLE LONG BLOCK 350, $75. 478-8816.

64 MALIBU, 283, $350. 592-4794

164 AUTO BODY AND PAINTING

SAVE ON CAREFUL AUTO body and paint work. ICBC claims. Cash discounts. 388-5811, 592-9289.

166 CARS AND TRUCKS WANTED

NEVER SELL YOUR CAR UNTIL YOU HAVE OUR OFFER INSTANT CASH!
DePape Motors Ltd.
779 Pandora 384-8035

WE NEED TOP QUALITY USED CARS HIGHE$T PRICE$ PAID!
Call Douglas VW
3329 Douglas DL5100
388-5466

WE PAY the Highest Prices for Your Clean Used Car TRY US—YOU'LL BE SURPRISED!
CONTACT CARL SPICER
Used car mgr.
Empress Pontiac Buick GMC LTD:
382-7121 DL01227A

WANTED TO RENT OR BUY(?) 2-5 ton truck. 477-0844.

1965 VW BEETLE BODY, GOOD condition. No engine. 478-3428.

166 CARS AND TRUCKS WANTED

Top Dollar FOR TOP CLEAN CARS

Contact:
BRUCE LOCKHART
CORNELL-CHEV-OLDS
3050 Douglas 385-5777

LET US HELP YOU GET $$ FOR YOUR CAR OR TRUCK
Drive In Today
GLEN OAK FORD
Yates at Cook
384-1144 D 6616

GeM PAYS High Prices
FOR LATE MODEL USED CARS
480 Esquimalt Rd. 382-7195

WE BUY ALL MAKES
McCallum Motors Ltd.
Corner of Yates & Cook
382-6122 D5603

WANTED TRUCKS & VANS
Also will take consignment vehicles
GARDEN CITY AUTO LEASE CENTRE
382-9111 2978 Douglas

SCRAP CARS $5-$15 WE HAUL FREE 478-0587

WANTED: FIAT 600 OR OTHER such small car in fair to good condition. Reasonable price. Call evenings 382-1557 or days 477-6911, local 893 for message.

CASH FOR GOOD, CLEAN USED CARS
THOMAS PLIMLEY LTD.
1010 Yates St. 382-9121

CASH for clean, used cars
SAUNDERS Sales & Service
474-2211 Colwood

CASH FOR CLEAN CARS
E & K MOTORS LTD.
642 Burnside E. 383-6231

168 CAMPERS, TRAILERS and MOTOR HOMES

IMPALA CAMPING WORLD

WINNEBAGO
APOLLO
OTTO
BOLER
LIONEL
EMPRESS
HOLIDAIRE, LEISURECRAFT
CANOPY TOPS — ACCESSORIES
SERVICE
PAT BAY HWY., SIDNEY
656-5504 MDL 5513A

TRUCK CAPS $450 installed

WE WILL BUY OR CONSIGN YOUR R.V.

"RV CLEAROUT"

TENT TRAILERS

1970 KAPLUN hardtop tent trailer. Only $695
1975 LEISURECRAFT hardtop crankup Only $995
1978 LEISURECRAFT hardtop crankup Only $1,395
1978 LEISURECRAFT hardtop, indoor-outdoor stove, sink and spare tire. Only $1995

TRUCK CAMPERS

Brand new 8' fully insulated camper, sleeps 4, stove, furnace and fully installed. Only $2495

ALL OFFERS CONSIDERED
TRADES WELCOME
OPEN 7 DAYS

SERVICE? PARTS?

See us for fast service, hitch installations, wiring, etc. Great Selection of parts and accessories in stock. We also sell Propane. Bob's Mobile Homes, 386-3623, 25 Crease.

DOGWOOD TRAILER SALES
PARTS—PROPANE
WESTERN WILDERNESS Campers
WILDERNESS Trailers
2630 Deville Road
Highway 1 at Millstream
478-6841 D 5390

1978 DODGE MAXIVAN CONversion, smart metallic green and white, 10,000 miles, like new, equipped with fridge, furnace, AM/FM radio and cassette, toilet, stove, oven, sink, carpet, awning, 2 extra snow tires on wheels. $12,500. 477-6380.

Camper Special

74 Toyota long box truck. Complete with a Coastline camper, 3 way fridge and stove. Trades welcome. Pacific Mazda Peugeot, 385-1451

1976 30' IMPALA REAR BEDroom. Live in this one year round. Beautifully finished, full living room. Customer must sell. Asking only $8500. COASTLINE TRAILER CENTRE. 3388 Douglas St. 382-6102.

20½' TANDEM TRAVELAIRE trailer, 3-piece bath, hot water system, double stainless steel sink. Fully self-contained. Jacks, mirrors, equalizer hitch. Beautiful condition. $5500. Tow car also available. 384-9410.

76 TRAVELMATE 14', TOILET, fridge, furnace, brakes, excellent condition. This won't last. COASTLINE TRAILER CENTRE. 3388 Douglas St. 382-6102.

HUNTERS SPECIAL. ELITE 10 ft. camper, furnace, 3 burner stove, ice box, porta potti, sleeps 4 comfortably. Water tank. Very good condition. $2700. Phone 749-3003.

'74 DELUXE 10' VANGUARD camper, fiberglass roof, hydraulic jacks, slide-through window, porta-potti, immaculate inside and out. $4250. Custom bumper to fit, $100. 478-7282.

15' ARISTOCRAT WITH fridge. Priced for quick sale. Only $1495. COASTLINE TRAILER CENTRE. 3388 Douglas St. 382-6102.

74 SPRITE 14', LIKE NEW. Fridge and furnace, brakes. COASTLINE TRAILER CENTRE, 3388 Douglas St. 382-6102.

17' ARISTOCRAT SHOWER model, fridge, furnace. Very clean, easy to tow. COASTLINE TRAILER CENTRE. 3388 Douglas St. 382-6102.

74 OTTO TENT TRAILER, 8 sleeper with brakes, great family camping. Only $1895. COASTLINE TRAILER CENTRE. 3388 Douglas St. 382-6102.

1976 ITASCA 24' MINI-MOTORhome, air conditioners, furnace, 25 KW lighting plant, other extras. Good condition. $22,500. 592-7631.

MOTORHOME, 21½ FT. VANguard, 1977, 20,000 miles, air conditioning, 351 Ford. $15,000. 478-6859 after 4.

15' VANGUARD TRAVEL trailer, 4 cu. ft. fridge, sleeps 4, stove, oven and heater. Excellent condition. $2150. 479-7404 after 5.

1979 TRILLIUM TRAILER, 15', sleeps 4, light weight fibreglass, furnace, brakes, etc. Used one short trip. $4500 firm. 478-2745.

168 CAMPERS, TRAILERS and MOTOR HOMES

WILLE Dodge • Chrysler

SECURITY

The Trusted Name In
★ Motorhomes
★ Campers
★ Van conversions
★ Trailers
★ 5th Wheelers

78 Dodge Goldenears motor home $11,895

77 Ventura fold down, trailer, sleeps 6. $2495

75 Citation 21' Motorhome, fully self contained $13,500

74 Tioga 19' Motorhome, fully self contained. $13,450

73 26' SCAMPER on Dodge chassis, fully self contained. $16,595

COME IN AND SEE OUR LARGE DISPLAY and Ready-To-Go UNITS

SECURITY "Built with Pride"
3200 DOUGLAS AT CLOVERDALE
382-2313
MON. TO FRI. 9 TIL 9
SAT. 9 TIL 5. DL5881

CAMOSUN RV SERVICE CENTRE
(Formerly Logan's RV Service)

SAVE $$$

Clearout prices on all our remaining '79 OKANAGAN Campers.

TRADE-IN SALE

78 9½' Okanagan, self-contained shower model $5,195
77 Rare Model Short Box Western Wilderness. Loaded and with roof rack and ladder $2995
9½' Camperette Only $1,000
72 13' Vanguard trailer Only $1,695
72 Travelmate import camper $1895.
78 Valley import camper. Very clean $2450.

PARTS SPECIALS

RV anti-freeze $5.35 gal.
4 burner Trav-LR ovens, $249.95
4 burner Coleman Deluxe oven glass door, $264.95
10,000 BTU Hydro flame furnace, $139.95
Fire extinguishers, $14.95
Rover portable toilet, $56.95

Good selection of fibreglass and aluminum canopy tops at reasonable prices.

—REPAIRS—
Hitches-Welding-Wiring
OPEN MON.-Fri. 8-5 p.m.
650 Burnside East near Douglas
Dir. No. 5117

PEDEN RECREATIONAL VEHICLE LTD.

—15 Years of RV Experience Ready to Serve You—

VANGUARD
—Campers
—Trailers
—Fifth wheelers
—Mini motorhomes
—Van conversions

PROWLER Travel Trailers

TRIPLE E Class A Motorhomes

LEOCRAFT Luxury Motorhomes

Large Parts And Accessory Store

PEDEN RV LTD.
285 QUESNEL ST. (D1950A)
386-3464
Behind Empress Pontiac Buick

DOMINION MOTORS

Chinook
Little Chief Motorhomes
Layton and Trav-L-Mate Trailers and Campers

Just Arrived OUR 1980 LAYTON TRAILERS
DROP IN AND LOOK THEM OVER

77 Kit 32' trailer, fully self-contained plus air conditioner and hand tilt out. $9,450

74 14' VANGUARD trailer. Furnace, icebox and toilet. $2495

75 VW Van, 7 passengers	$5295
74 16' Signet trailer	$3295
76 Okanagan Import	$2195

YOUR DOWNTOWN R.V. PARTS DEPOT
1703 Blanshard St. 385-5012
DL5183

8' CAB OVER CAMPER, PROpane fridge, 3 burner stove. Suitable for ½ ton truck. $950. 479-7893.

74 SUNDOWNER 6 SLEEPER tent trailer incl. fridge, furnace, and brakes. $2595. COASTLINE TRAILER CENTRE. 3388 Douglas St. 382-6102.

1975 WESTERN 8'6", HYDRAUlic jacks, 3-way fridge, potti, furnace and roofrack. Very clean. $2800. 478-1376, 478-0033.

RAVEN RV'S
479-3178

WE WILL BUY YOUR GOOD used Rec. Vehicle. Peden R.V. Ltd., 2855 Quesnel St., 386-3464.

RENT DELUXE AIR CONDItioned motorhome, $175 weekly, 7¢ km. 477-0968, 477-2333.

FOR RENT: TRAVEL TRAILers, by week or month. Winter rates. 16', 17' and 22'. 384-4818.

1975 TRILLIUM, BOUGHT NEW in '77, asking $3000, cash or terms 10%. 384-4818.

MOTORHOME FOR RENT. OFF season rates. 478-7812 days, 478-8635 evenings and weekends.

1978 24-FT. FRONTIER MOTORhome, Ford chassis, 6,000 km, excellent condition. 479-2590.

168 CAMPERS, TRAILERS and MOTOR HOMES

Fennell's

TRAILER SUPPLIES LTD.
PROPANE — REPAIRS AND APPLIANCE SERVICE
Custom Building and Van Conversions
Large Parts and Accessories Store
652-3941
Mon.-Sat. 9 to 5
Sun. 12 to 4
6459 Patricia Bay Hwy.

TRIANGLE HOMES LTD.

The RV centre with the indoor showroom plus 6 bay coin-op Car-wash with clearance for your RV.

Franchised dealer for Citation, Corsair, Aristocrat, Centurion, Southwind, Jamboree and Diplomat.

In Sidney on the Pat Bay Hwy across from Sandown Raceway. 656-1122 656-7251
D01055B

COASTLINE TRAILER CENTRE
3388 DOUGLAS
(BY THE RED LION INN)
79 MODEL CLEARANCE
★CAMPERS ★TRAILERS
★MINI HOMES
★PARTS ★ACCESSORIES
★SERVICE
382-6102

RENTALS
All Types of RVs
Reasonable Rates
Wille Dodge Chrysler
382-2313
PROPANE
PARTS—SERVICE

BOB'S
MOBILE HOMES LTD.
25 Crease 386-3623
DL 00414A

STORAGE
For your R.V., Boat, Motorhome etc. Fenced, lighted, secure area. Reasonable rates.
POOLE'S RV TRAVELAND
1080 Goldstream
474-1411 D5806

FOR RENT OR SALE
MOTORHOMES
WEEKLY—MONTHLY
GARDEN CITY AUTO LEASE LTD. 2978 Douglas, 382-9111. D-5721.

SPECIAL FALL RATES, 23' Bendix motorhome, sleeps 6, $175 week and 6¢ a mile. 656-5948.

MOTOR HOME, 21' MINI, 1976 Okanagan, open to offers. Phone 743-4778.

1969 10' CAMPER
Toilet model, good condition. Asking $1800. 478-9748.

COMFORTABLE OLDER 15' trailer, sleeps 4, $650 firm. 478-3368.

1973 22' TRAVEL TRAILER, fully self-contained, $4000. Sleeps 6. 386-6259.

1974 TRIPLE E MOTOR HOME, low mileage, excellent condition. 383-3028.

FOR RENT: 21' WINNEBAGO motorhome, winter rates. Available Nov. 2. 477-2704.

TARZAN HARDTOP TENT trailer, sleeps 4, pulls easily with 4 cylinder. $400. 642-3660.

FENCED STORAGE SPACE for RVs and cars, 388-7632.

FOR RENT VW WESTFALIA, low winter rates. 479-0274.

22' TERRY TRAILER, EXCELlent condition. 477-5367

169 MOBILE HOMES AND PARKS

T and M Court
Cedar Glen
Oakcrest
Aaron Court

Choose from any of our fine mobile home communities or tell us where you want to be. Locations for our fine homes in Esquimalt, Langford, Sidney, Sooke, Mill Bay and also Vanc. area. Phase I and II of Oakcrest filling fast. Choose your lot today. View homes in Langford (Trans Can Hwy) and Esquimalt (Craigflower Rd.)

BUYRIGHT HOMES
DL6162 474-2154 383-2912
Langford open daily till 8
Craigflower Rd. daily till 5

OCEAN VIEW
TSAWOUT Mobile Home Park
First ocean-front mobile home park on the Saanich Peninsula (Sidney area). Pick your lot and your home now while the selection is greatest. Exclusive Agents: Triangle Homes Victoria Ltd., 2435 Trans Canada Highway, Victoria, B.C. Open 7 days a week.
DL5088 478-1774

LANNON CREEK
POSSIBLY
CANADA'S FINEST PARK
Buy your mobile home at the dealer of your choice. Scenic water and mountain views. Phone 642-5486, or 642-5972.

SPACE AVAILABLE IN BOTH family and adult sections at Cedar Creek Mobile Home Park, Shawnigan Mill Bay Road. Commuting distance to Victoria. Fishing, swimming, sports facilities close by. 743-5060, 743-2449.

1973 HOMCO AMBASSADOR 66x12 on a showplace site with sundeck, completely landscaped, adults only. Admiral Homes, 2500 Florence Lake Rd. 478-6434, 478-0034.

USE GOVERNMENT GRANT to finance 2-bedroom Neonex with cosy fireplace. Extra large living-room and huge storeage room. Low monthly payments. 478-9691 or 478-6062 after 6pm.

12X66 GLENDALL NOR WESTern mobile home for sale, $12,000. 3 bedrooms. 642-5036.

169 MOBILE HOMES AND PARKS

1973 CHANCELLOR, 12X56, 2 bedrooms, living room, dining area, W/W throughout, drapes, appliances. Florence Lake area. $13,900. 478-3275.

PRIVATE SALE, 2 BEDROOM Bendix Leader, 15 minfues from downtown, adult park, rent $70. Many extras. See this unit before you decide. 478-7622.

FOR RENT, RENT TO BUY OR for sale, 4 bedroom double wide, Spectacle Lake Park. Available immediately. Children and pets welcome. 721-3161.

FOR SALE, 12X66 3-BEDROOM Glendale, in perfect condition, with built on sundeck, on private lot. Lease and rent to be arranged on sale. Phone 658-5885.

MOVING! MUST SELL!
12x68 3 BR tip-out, more! Super location. 474-2154. Buyright. D6162

1975 24X40 CHANCELOR DOUble wide, in Lannon Creek Park, Sooke, offers. 642-3918 after 6:30 pm.

73, 12X66 STATEMAN, 3 BEDroom, set up in park. $91 month rent. $12,500 or trade? Munro Motors, DL5804, 748-8760

12X68', 3-BEDROOM, 5 APPLIances, covered sundeck, storage shed, extras, family-section, Florence Lake, 478-2053.

COSY 2 BEDROOM IN QUIET adult park near Goldstream, available immediately. $13,500. 474-1841.

12X56 2 BR $16,800.
4 appl. Covered carport, nice yard! 474-2154. Buyright. D6162

WAS $19,900 NOW $17,100.
3 BR, 2 bath, 5 appl, covered deck! 474-2154. Buyright. D6162

1977 14X64 $13,900.
Can't believe it? Well come and see it! 474-2154. Buyright. D6162

SMALL MOBILE HOME, AS new, cheap, on pad in adult park in Colwood. Evenings, 478-6586.

WE NEED LISTINGS
Want to sell your home? Call us. Buy Right Homes 474-2154

DOUBLE AND SINGLE-WIDE spaces available in Sooke Park. 642-4420.

1973 PREMIER MODULINE 12x68, situated at Sheraton Heights Park. 642-5000.

FIRST $3,000. TAKES 10X45' Biltmore. 652-2572.

181 TOURIST ACCOMMODATION

CRAIGMYLE GUEST HOUSE
English style bed and breakfast. 1037 Craigdarroch. 595-5411 or 595-2697

185 CONVALESCENT AND REST HOMES

ROCKLAND MANSION
Retirement home, private room and bath, first class service. 598-5092 after 4pm.

190 ROOM and BOARD

OAK BAY GUEST HOUSE
1052 NEWPORT
Bedsitting rooms complete with bath available. Excellent location on bus route and one block from ocean. Ideal for retirement living. Reasonable rates by week or month. 598-3812 or come to above address.

CRAIGMYLE GUEST HOUSE
Bed and breakfast, or full board, winter and permanent rates available. Situated 1 mile from city center. Along side Craigdarroch Castle. 595-5411, 1037 Craigdarroch.

GLENSHIEL HOTEL
HOME FOR SENIOR CITIZENS
EXCELLENT FOOD
CENTRALLY LOCATED
606 DOUGLAS 383-4164

LARGE SUNNY ROOM, PRIvate home. Available immediately. University students welcome. 382-2162

193 ROOMS TO RENT

LOW RATES
JAMES BAY INN
Rooms from $45 week or $140 per month. Maid service. Quiet surroundings. Central location. Friendly service and TV room. 270 Government Street. Phone 384-7151

DOWNTOWN
Rooms to rent by week or month. Rates from $55 week or $185 month. TV's, maid service. Full facility hotel. Dominion Hotel, 759 Yates St., Phone 384-4136

CLEAN ROOM IN PRIVATE home for respectable lady or gentleman. No steps, close to bus. Lots of parking. Utilities included. $200. Call 8-10 am or after 9 pm, 479-7818.

MODERN KITCHEN UNITS, close to downtown, color TV, from $27.50 daily and from $95 weekly. 383-0742

WORKING MALE OR FEMALE, furnished room in beautiful house near water. Colwood area. $45 per week. 478-9654.

LARGE FURNISHED ROOM with kitchen privileges, quiet street Oak Bay. 592-7688.

197 HOUSEKEEPING ROOMS TO RENT

YORK HOTEL
711 Johnston
Clean housekeeping rooms, everything supplied, low rates. 385-2544

RITZ HOTEL—DOWNTOWN
Elevator service T.V. lounge
710 Fort St. 383-1021

QUIET ROOM FOR MALE PENsioner with fridge, stove and sink $95 a month. 477-4149.

HOUSEKEEPING ROOM WITH kitchenette, close to downtown. 385-0603 evenings.

$110 PER MONTH, FOR LADY. 598-7690, 5pm to 7pm.

200 APARTMENTS TO RENT UNFURNISHED

OAK BAY/LANSDOWNE. 3-bedroom lower suite, available November 1st. Mature persons, no pets, no children. $365 including all utilities. 384-2263 after 5.

COLUMBIA APARTMENTS. 850 Admirals Rd. 2-bedroom suite $205. Available November 1st. Child welcome, no pets. 382-5811, 388-7651.

CHEETAH FINDS APTS.
Tired of hearing "sorry its already rented". 388-5464 pager 551.

BACHELOR SUITE AVAILable November 1st '79 for quiet person, $220 per month. Call 384-8495, after 5 pm.

WATERFRONT
Deluxe and compact 1 and 2 bedroom suites. Adult buildings. Ocean Village 642-5254.

DELUXE BACHELOR APARTment available Nov. 1st. Situated downtown. Ideal for Elderly Person. Phone 383-1833 K.I.M.

2 ROOM BACHELOR SUITE, partly furnished. Separate kitchen, share washroom. $135. 383-4082.

SPACIOUS 1 BEDROOM apartment on the sea. Available now. Non smokers/drinkers. 477-5834.

310 ROBERTS ST.
Waiting list. 384-5320.
Princess Louise Apts.

DELUXE 2 BEDROOM CONDOminium, $435 per month. Phone 388-4571, K.I.M.

BACHELOR APARTMENT. Available Nov I. K.I.M. 383-1833

200 APARTMENTS TO RENT UNFURNISHED

AVAILABLE NOW
FROM THE SEVEN SEAS
Facing the harbour entrance, with a backdrop of the Juan de Fuca straits, and Olympic Mts you will have an unobstructed view of the cruise ships, Naval vessels, Ferries and freighters, and also the busy water traffic in the harbour. Lavishly built and decorated, this 5 rm plus apartment has 2 full bathrooms, 2 bedrooms, 2 balconies and the rent is only $600. per month. (these brand new strata units sell from $75,000 to $102,000. with 10% C.C.A. for investor) The rent includes drapes, appliances, heat, H & C water and parking, and maintenance, also sauna whirlpool and lockers. You are invited to come to SEAFORTH WOODS CONDOMINIUM APTS. AT 630 SEAFORTH, open daily for viewing 1 - 5PM. Also 1 townhouse type. Look For Our Ad Under Condominiums "Class 258" also our display ad in this weeks Fri. night & Sat. morning "Homes Today"
OUrDICKIE AGENCIES LTD.
382-8239 or eves. 477-4662

WINDSOR COURT APTS.
258 GORGE RD. E.
Available Nov. 1
1-Bed—from $240
2-Bed—from $315
Resident Mgrs.
Mr. and Mrs. Munday
385-6075
Mature Adults, No Children, No Pets
MACARTHUR PARK ESTATES LTD.

AVAILABLE IMMEDIATELY—2 BEDROOM CONDOMINIUM IN QUIET FAIRFIELD AREA $400.00 ADULT BUILDING WITH FULL FACILITIES INCLUDING WHIRLPOOL. SORRY NO PETS. TO VIEW CALL MONTREAL TRUST COMPANY, PROPERTY MANAGEMENT, 386-2111.

GOLF COURSE APARTMENT
Bachelor $185.00
2 Bedroom $295.00
To choose your suite call 381-6086.

SIDNEY
New 1-bedroom and den, $360; 2-bedroom, $375; 2-bedroom, two bath and den, $430; one only 2-bedroom and loft, $460. Includes parking, cable, hot water. Mature adults, 656-3060.

LUXURY SUITE OF 2 BR'S, 2 full bathrooms and including 5 appliances in concrete and steel building for one-year lease starting Nov. 1 at $800 per month. Wilfred Davis 479-1667 or res. 658-8884.
J. H. Whittome & Co. Ltd.

BACHELOR SUITE, FOR REtired or semi-retired non smoker with gardening experience, free rent plus wages in exchange for office and house cleaning and gardening. Saanich Peninsula, 652-3128 after 6

REDUCED RENT ON 2 BEDroom apartment in exchange for caretaking duties in 16 suite apartment block in Oak Bay. Suitable for retired or semi retired persons. 477-8115

WESTCOAST COURT
755 Market St.
Centrally located, 1 bedroom vacancies from $195-$215. References required. Contact building manager-#334, or 385-0810.

FAIRFIELD, 1 BEDROOM APT. in character triplex, suitable quiet persons only, no children or pets, references required, $210 per month. Available now. 383-9092 after 3pm.

NEW CONDOMINIUM, ALL APpliances, 1-bedroom and loft, beautiful character accomodation. Beacon Hill Park, 1 block from waterfront. $400 per month. 383-2442.

CITY CENTRE
RESIDENCE OR OFFICE
Semi furnished bachelor for mature non drinker, quiet block with garden, references required, $165, 388-9942.

201 APARTMENTS TO RENT FURNISHED

LUXURY LIVING
Furnished bachelor and 1-bedroom suites. Maid service, answering service. Indoor heated pool, cocktail lounge, saunas, coffee shop, dining room, laundry, colored cable TV. No pets. COACHMAN INN, 229 Gorge Rd. E. Phone 388-6611.

DELUXE ACCOMMODATION
Furnished bachelor and 1-bedroom suites. Colored TV, dining room, laundry, indoor pool, hydro pool, saunas, lounge, maid service, answering service. No pets. CANTERBURY INN, 310 Gorge Road. Phone 382-2151.

ESQUIMALT — CLOSE IN
3½ Rm (1 bdrm) with elect frig and range, main furniture, heat, H water, parking, cable, $230, available now, mature people please, no pets, references. 382-4312.
Dickie Agencies Ltd.

DELUXE 4 ROOM SUITES, completely furnished including linens and kitchen utensils, on bus route. Low weekly or monthly rates. Available immediately. Jolly Knight Motel, phone 388-5461.

FOR $23/DAY YOU CAN ENJOY a luxury 1 BR DOWNTOWN CONDO overlooking Victoria Harbour/Olympic Mtns. Lease to March/April '80. Incl. F.P. Utils.
PEMBERTON, HOLMES LTD.
1000 Government St. 384-8124

ONE BEDROOM SUITES, queen size beds, balcony, colour cable TV, kitchen, indoor heated pool, sauna, swirlpool. Oxford Castle Inn. 133 Gorge Road East. 388-6431.

CRAIGFLOWER MOTEL
Now renting weekly and monthly deluxe bachelors and one bedroom suites on beautiful Gorge Waterway. Maid service, laundromat, color TV. 388-7861

MONTHLY, WEEKLY, ACROSS from Woodward's. Elevator, laundromat, modern, spacious suites from $270. month. Mayfair Motel, 650 Speed Avenue, 388-7337.

HARTNELL HOUSE
Modern units by day, week or month. Close to downtown, colour TV, parking, linen, etc. 383-0742.

MODERN DOWNTOWN WINter accomodation, weekly or monthly rates, everything supplied. Kitchens, pool and sauna. 386-2812.

ONE BEDROOM SUITES, queen size bed, colour cable TV, kitchen. Dutchman Inn, 2828 Rock Bay Ave. 386-7557.

ROYAL VICTORIAN MOTEL, 230 Gorge Rd East. Furnished units from $220 to $290 per month. Please call 382-7356.

ROOMY DELUXE SUITES, fully equipped, quiet location, close to shopping and attractions. Daffodil Inn, 386-8351.

THUNDERBIRD MOTEL
Bachelor suites for rent, reasonable rates, fully equipped, close to downtown, 384-0632.

NEAR PARK, SEA, TOWN, EXtensive views, very pleasant, comfortable 1-bedroom, pool etc. 385-7841

SPACIOUS 1-BEDROOM IN 4-plex, second floor, some soundproofing, adults. Evenings, 382-4360.

LUXURIOUSLY FURNISHED, two bedroom suite at Laurel Point. $900 per month. Phone 388-5121, evenings 598-7273

APARTMENT BY THE WEEK, 385-5131, 474 gorge Rd, Selkirk Motel.

FURNISHED 1 BEDROOM basement suite. Including utilities, $185. Near Woolco. 479-5587.

FURN. BACHELOR AND 2 bdrm suite, linen, dishes and color TV inclus. 383-0742.

BASEMENT SUITE, INEXPEnsive. On bus route. 383-5827.

202 FURNITURE TO RENT

MAIS
FURNITURE and APPLIANCES
RENT
WASHER and DRYERS
COLOR or BLACK/WHITE TVs
FURNITURE—APPLIANCES
at PENNIES per DAY
1821 COOK
385-2435

STANDARD FURNITURE
Three Rooms from $42.00 per month
Immediate Delivery
382-5111 737 Yates St.

CAMOSUN
FURNITURE RENTAL
Month to Month
Piece or group
Immediate Delivery
833 Yates 383-3655

203 APARTMENTS WANTED

YOUNG BUSINESSWOMAN, (editor), seeks apartment in James Bay. Older house preferred. Good light essential. Desired rent $150-$170. Please call Sally, 592-4650.

QUIET REFINED MATURE apt. trained small dog and responsible mistress moving to Victoria require accomodation, bachelor or 1 bedroom, furnished or unfurnished. 592-1597.

2 RESPONSIBLE FEMALES seek 2 bedroom, suite, duplex or house. Preferrably in the Oak Bay, Fairfield area. With small well trained dog. 382-8193.

LOCAL BUSINESS WOMAN, non-smoker, will take care of house or apartment. December and January. Victoria Press Box 468.

MATURE FEMALE STUDENT looking for small quiet bright bachelor suite, under $150. Please phone 595-7908, 8-10 am, ask for Mrs. Driessen.

METICULOUS RETIRED COUple, nonsmokers. Would like to rent or babysit a home. January, February to March, April. 388-4302 room 116.

RELIABLE ADULT COUPLE from Manitoba require 1 bedroom apt. or house for 3 months, Jan.-March. Victoria Press Box 475.

QUIET WORKING WOMAN with small child requires modern 1-bedroom suite, under $250. 381-0140 after 5pm.

UNIVERSITY STUDENT REquires character suite, James Bay, Fairfield, Rockland. 386-9357 after 6.

PROFESSIONAL MAN DEsires 2-bedroom apartment for parents; desire Oak Bay or Quadra-McKenzie area, close to amenities. 479-5531.

WANTED, 1 BEDROOM apartment, in James Bay or Fairfield, by responible businessman with ½ a child. Call 388-5233

SEMI-RETIRED SHIPWRIGHT, seaman, oil bargeman, marine sales, security, part-time OK. room 210, 386-2904 eves.

SEMI-RETIRED SHIPWRIGHT seaman and wife want unfurnished quarters reasonable central. room 210, 386-2904 eves.

1 OR 2 BEDROOM CHARACTER suite or duplex, as soon as possible. 658-1176.

204 SHARED ACCOMMODATIONS

WE ARE 3 MEN AND ONE woman living in a house of hospitality, searching for another woman who is a quasi-vegetarian, has a healthy disrespect for the status-quo and who enjoys emptying the compost bucket. November 1st or 15th. 386-3296.

RESPONSIBLE WORKING OR professional woman needed to share lovely Oak Bay home with same. Big backyard, sundeck, very large house, possible office plus bedroom. $250. 592-2554.

PERSON WANTED (LATE 20-30's) to share house at Shawnigan Lake. 40 minutes from downtown. 112-743-9289. (Phone now working).

NON SMOKER
To share house with female owner. $200 including utilities. References please. 386-9302 after 5pm.

COOPERATIVE, NATURAL foods, non tobacco household Gorge area. Female preferred. 386-2990.

WOMAN TO SHARE LARGE house with 3 others in Central Saanich, $150 per month. 652-2683 or 652-9313.

2 ROOMS FOR WOMAN (CHILD welcome). Share same. Vancouver/Bay. Co-operative spirit essential. No tobacco. 388-9427.

PREFERABLY A LADY TO share expenses on house in Metchosin district. Phone after 6 478-7241.

UNIQUE COUNTRY HOME, 15 minutes from downtown. $225 monthly. 382-7263.

206 DUPLEXES TO RENT

COLWOOD
New ½ duplex, 2 suites, separate entrances. Upstairs: 3 bedrooms, 1½ baths, 28' living-dining room, brick fireplace, U shaped kitchen, colored fridge and stove, breakfast room, wall to wall, 2 sundecks. $400 including utilities. Downstairs: 2 bedrooms, bath, 29' living-dining room, wall to wall, fireplace, large kitchen, fridge and stove, patio. $350 including utilities. Large yard. Close to beach. References please. No pets. 474-1373.

FAIRFIELD DUPLEX. LARGE 2 bedroom. L.R. with F.P. Suit middle aged couple. No pets, some gardening required. $375 per month. Available immediately. Fairfield Realty 383-2244.

CADBORO BAY SXS 2 BEDroom, fireplace, garage, secluded, 1 child welcome, no pets, references. $360. Available November 1st. 477-3728 after 6pm.

COLWOOD SIDEXSIDE DUplex, 3 bedrooms, 1½ baths, wallxwall carpet, carport, sundeck, close to schools. Phone 478-7668.

3 BEDROOM UPPER DUPLEX near new, fridge, stove, and view. Colwood. $375. 382-8107

3 BEDROOM SIDE BY SIDE DUplex, Sidney, fully fenced yard, fireplace, $400. Year lease required. 656-4755.

1-BEDROOM UPPER, FRIDGE and stove, $190. 477-6889, 10am-4pm.

AVAILABLE NOVEMBER 1ST, 1 bedroom, side by side, 1338 Lyall St. $220. 477-0812.

207 DUPLEXES WANTED TO RENT

1 OR 2 BEDROOM DUPLEX wanted to rent by quiet, responsible, working, non smoking couple with pet. Around $250 per month. 382-2623 after 3pm.

WOMAN WITH TWO GIRLS seeks duplex, apartment, or house, close in, reasonable rent. Good references, 385-9904.

210 HOUSES TO RENT UNFURNISHED

SMALL MOBILE HOME, AS new, cheap, on pad in adult park in Colwood. Evenings, 478-6586.

4 OR 5 BEDROOM, STOVE AND fridge. Available November 1st. 479-2509.

210 HOUSES TO RENT UNFURNISHED

BROWN BROS on LANSHARD
"People Helping People"

$420. 229 Ontario St., 3 bdrm. townhouse, s/f, storage, James Bay area. Tenant pays utilities.

For further information call Brown Bros. Agencies Ltd. 385-8771 (anytime)

P.R. BROWN & SONS
HOUSE TO RENT
$450.00 — Well maintained. Two bedroom, living room with F/P dining room. Kitchen, fridge and range. Dining area. Rec room with bar. Den or office. Half bath. Large drive-in garage. Oil H/A heat. Ph. 385-3435.

SOUTH OAK BAY
$450.00 per month. 2 bedroom, newly decorated, carpeted. Available Nov. 1st. for 10 months. No appliances. Sorry, no children or pets.
JACK MEARS OAK BAY REALTY LTD.
RENTAL DEPARTMENT
598-3321

SPECTACULAR CITY AND seaviews, 2400 square feet of luxurious living on main floor with living and dining room, 4 bedrooms, 2 bathrooms, family room, 2 firpelaces, laundry room plus full basement. 1 year lease. No house pets. References required, $900 per month (negotiable) 478-1950.

$600.00 METCHOSIN. MODERN 2-3 brm. home on 2½ acre country estate. Superb ocean-mtn. views from lge. sundeck. Pasture, outbldgs. Lease.
PEMBERTON, HOLMES LTD.
384-8124
1000 Government Street

THE HOUSE WITH THE DOME, Butterfield Road, Mill Bay. Handy for Victoria/Duncan, unique house with spectacular view of the Straits. 1400 sq.ft. on 1½ acres. Available 1st November. $325 per month. Call 743-2734.

2 YEAR LEASE, AVAILABE OCtober 30th. Older character 2-bedroom, 1 block from Saxpoint Park. Fireplace, separate garage, storage shed, small garden plot. $375 per month. References. 383-7366 between 5pm-8pm.

BEACON HILL PARK AREA, 3 bedroom house, close to, town, shopping and sea. Available December 1st. Save up to $30 a month on parking. You can walk to work from here. References please. $500. 388-7088.

NEW SPLIT LEVEL, 2½ BATHS, 3 bedrooms, fireplace, family room, seaview, Brentwood Bay, references, no pets. Nov 1st, 79. $500 monthly. 652-5834.

3 BEDROOMS, NON-BASEment, house in Lakehill area, 4 appliances and drapes included, available November 1st. $450 per month. Victoria Press Box 462.

3 BEDROOM TOWNHOUSE available for 1st November, View Royal area. Please call manager at 385-3353. $420 per month excluding appliances.

3 BEDROOM HOME. OAK BAY, and one in Saanich. $600 - $650. No pets. THE ZIEGLERS. 592-1768, or 384-8075, Pgr. 310. Seaspray Properties Ltd., 595-3151.

2 BEDROOM, FULL BASEment, double carport, Sooke, $350 a month, references required. 478-2538

STEPS TO OCEAN
Unique 2 bedroom cottage, fireplace. Adults. Ocean Village 642-5254.

WATERFRONT
Picturesque 2 bedroom townhouse. Adults. Ocean Village 642-5254.

LANGFORD, 3-BEDROOM bungalow, 4 appliances, w/w carpeting. Available November 1st. $310. 478-9348.

TWO BEDROOM HOME AT 748 Audley. $300 a month. Also, separate two room suite available. 384-2313

3 BEDROOM TOWNHOUSE, fridge, stove, dishwasher, fireplace, 626 Goldstream. 385-0564 after 2pm

211 HOUSES TO RENT FURNISHED

FURNISHED 3 BEDROOM home for rent. November 1 to April 1. Saanich Peninsula view property. No children, no pets, rental $400. References required. Phone 656-4046.

NEW WATERFRONT ESTATE, 20 miles. Mature couple. October 28th/March 1st. $300. 642-4474.

212 HOUSES WANTED TO RENT

BUSINESS WOMAN, NONsmoker, non-drinker, requires house, duplex or ?. Busing distance of downtown. Has quiet Lab. Excellent references for both. Reasonable rent. Will housesit, garden, etc. For Nov. 1st. Frances, 386-1391 days. 642-5342 after 7 pm.

PROFESSIONAL COUPLE would like to care for home or apartment for similar couple wishing to holiday out of town for the winter months. Excellent care assured. Non-smokers, nondrinkers. References. Victoria Press Box 418.

3 OR 4-BEDROOM, PREFERably duplex or townhouse with basement, Gordon Head area, preferably around Lambrick Park School. One boy, 15. Up to $450. 477-9850.

CONTEMPLATING AN EXtended holiday? We will care for your house, property, plants, and pet your cat, while you enjoy a carefree holiday. References. Leave message at 595-2729

RETIRED TEMPERENT COUple, good gardener, handyman will do work on your property and improve same for house with reasonable rent. Country or city. 382-4016.

RELIABLE WORKING COUPLE need 2-3 bedroom duplex or house with basement and garage. Tradesman willing to do repairs. References available. Call after 6pm, or weekend, 595-6288.

2 MATURE WORKING GIRLS with small housetrained dog seeking 2-3 bedroom house with basement. Washer, dryer hookup necessity. References available. 595-5209 between 5-8 pm.

YOUNG, MARRIED COUPLE seek 1-3 bedroom home in quiet country setting. Willing to do maintenance, upkeep, carpentry etc. Please phone 381-6365 before noon.

MEDICAL DOCTOR REQUIRES three or more bedroom home in Cadbora Bay or Gordon Head area immediately. Phone 595-7588 or 477-0595.

YOUNG FAMILY WITH YOUNG child and dog, requires 2-3 bedroom home on large lot or acreage. Sidney or North Saanich area. 656-7185 evenings.

RESPONSIBLE, NON-SMOKing or drinking family with 2 children require 2-bedroom house in quiet area, furnished or unfurnished. 652-1883.

URGENT
For November 1st. 1-2 bedroom house, duplex, or apartment for retired couple from Toronto. 658-8824.

SMALL FAMILY IN SEARCH of 2 bedroom house, James Bay or Fairfield area preferred. Reasonable rent. Responsible people. 383-6367.

FAMILY OF FOUR WITH ASTHmatic child needs house in Jubilee area. Reasonable rent. 598-4872 evenings.

CHEETAH FINDS TENANTS
We have clients wanting to rent homes up to $1000. 388-5464 pager 551

212 HOUSES WANTED TO RENT

QUIET GENTLEMAN REquires 1 or 2 bedroom house in country. Reasonable rent for good care. 479-0608 between 5-7.

2 QUIET WORKING GIRLS looking for 3 bedroom house to rent with fireplace for Nov. 1st. 381-0492.

RESPONSIBLE FAMILY REquire 2-3 bedroom older home with acreage. North Saanich or Sidney area. 652-2339 after 5 pm.

WORKING WOMAN URGENTly requires house to rent in country. Excellent references. Work: 383-1191, home: 642-4638.

WANTED TO RENT 3 BEDroom home near View Royal School. Reasonable rent. Can be older home. 478-0884.

RESPONSIBLE NON-SMOKING couple require 1-2 bedroom house with yard for well-trained dog. 382-0956 after 4 pm.

RESPONSIBLE YOUNG WORKing woman and cat, require small cottage in quiet area. 478-7926 after 3pm.

3 OR 4 BEDROOM HOUSE IN Metchosin, occupancy November 1st. 478-3860.

WORKING WOMAN DESIRES 2-3 bedroom house for rent to buy. 385-7604.

COUPLE DESIRES NICE house in quiet neighbourhood. Under $350 a month. 384-6682.

215 HALLS, WAREHOUSES STORES and OFFICES TO RENT

REALSPAN PROPERTIES LTD.
846 BROUGHTON 388-6454

PANDORA ST.
Jordon Carpet building is available for lease Oct. 1st. An excellent retail location with onsite parking and a good traffic count. 6,600 sq. ft.

MAYFAIR DISTRIBUTION CENTRE
In the heart of the busy Mayfair District. Excellent retail areas with rear drive in loading, good exposure — super distributing area. Good access to all parts of city. In units from 1200 to 4800 sq. ft. Warehouse space with either dock loading or drive-in, lots of room for semi-trailers with easy access to Blanshard or Douglas.

NEW LISTING
2105 DOUGLAS STREET
10,392 sq. ft. plus yard, store, office, retail and warehouse, great location, five year lease available.

736 BROUGHTON STREET
Quality space, with ultra quality improvements in the heart of the downtown core. Ideal for accounting firms or other professionals. Can be divided, from 880 sq. ft. to 2,326 sq. ft. See this.

RETAIL-WAREHOUSE
NORTH DOUGLAS
5,000 sq. ft. (the whole floor) of prime space with good exposure on Douglas Street. Loading docks with retail improvements. Just excellent for a distributing centre with good exposure.

2500 sq. ft. Downtown Restaurant location.

We have a good section of office, retail and warehouse space in the Capital Region area. Call us fpr your leasing requirements.
Realspan Properties Ltd.
388-6454

DOUGLAS ST. SPACE — NEAR Hudson's Bay — 1280 square feet. Reasonable rates — call Michael Burr.
DOWNTOWN SPACE — large 2nd floor studio/warehouse space. $420 per mo. Phone Michael Burr.
david burr ltd. 384-9335

WAREHOUSE
New 9500 square feet loading docks, level entry. One block from Mayfair. Contact B. Story 382-6042.

OFFICE - SHOP
Available immediately, approximately 1500 sq. ft. of excellent retail or wholesale office and shop space, in prime location. For further details call Mr. Anderson at 382-2721 or 477-4985.

OFFICES 895 FORT STREET
2 private offices and reception area. Ideal for lawyers, accountants, designers. Rent $325 per month including janitorial. Parking space available under building. Goodwyn Management, 388-7923. 204-895 Fort.

1250 SQ. FT. OF BRIGHT OFfice space available at $375 per month. Free, parking, heat, light, and water supplied by landlord. 939 Esquimalt Rd. (upstairs). 385-7744 GARDNER REALTY LTD.

MEDICAL OFFICE SPACE
2 units only 792 sq. ft. and 926 sq. ft. New, air conditioned, customized to tenants specifications, located at 1711 Cook St. On busline, good parking. 386-9353. After 5pm. 721-3386.

APPROX. 1840 SQ. FT. OFFICE space, private entrance, ground floor with parking in area. $675 per month. Heat and light not included. 1121 Vancouver St. 112-748-8944 Duncan.

SIDNEY—BEACON AVE
Prime retail space available on the main street. This is the most central building in Sidney. Will be open by Nov. 30th. 656-5330 after 5 pm. or Box 2512 Sidney.

A CHOICE OF DOWNTOWN OFFICE SPACES TO RENT OR LEASE AT REASONABLE RATES APPLY PROPERTY MANAGEMENT, PEMBERTON, HOLMES LTD. 384-8124.

AVAILABLE IMMEDIATELY, large open storage space downtown. Suitable for wholesale retail outlet or short term storage. Bront Holdings, 381-6323.

APPROX. 620 SQ. FT. OFFICE space, ground floor, street frontage, $200 per month. Heat and light included. 1121 Vancouver St. 112-748-8944 Duncan.

ON ESQUIMALT ROAD COMbined or separate retail, hobby and workshop space of various sizes. Parking for trucks, ground level entrances. 479-9728.

INDUSTRIAL ZONED SELF contained office including heat, with warehouse or shop. Overhead doors, $345 month. 388-6645 weekdays.

I REQUIRE 800-2400 SQ. FT. OF retail space on Douglas St. Must be street level between Fort and Pandora. Call Zen Glesby 658-8637

WAREHOUSE AND LIGHT manufacturing. Very reasonable. Vic West area. 652-2568 or 656-4945.

STORE FOR RENT
700 Block Yates St area. Approx 1000 sq.ft. Phone 383-2514.

DOWNTOWN OFFICES, $70 per month and up, heat and light included. 388-4542 or 388-7632.

COLWOOD CORNERS, ACROSS from Cubbons, retail mechanic, auto repairs. 478-7356

350 SQ. FT. SELF CONTAINED office for rent, ample parking, available Nov. 1st. 477-5114.

WAREHOUSE OR SHOP, APproximately 1500 sq. ft. $375 month. 388-6645 weekdays.

215 HALLS, WAREHOUSES STORES and OFFICES TO RENT

BROWN BROS on LANSHARD
"People Helping People"

1006 FORT ST.
3000 sq. ft. prime office space, good parking, air conditioned, excellent co-tenants. Will subdivide.

830 PEMBROKE ST.
2500 sq. ft. ground floor office area, good parking, heat included, at $6.50 sq. ft. Available now.

829 ADMIRALS RD.
1800 sq. ft. of bright ground floor office space, very reasonable. Excellent parking, some partitions already in.

904 Gordon Street, 900 sq. ft. of desirable store or office space available immediately, $750.00 per month, includes heat, lease available.

For further information please contact Brown Bros. Agencies Ltd., 385-8771.

SEASPRAY PROPERTIES LTD./REALTOR
1911 QUADRA 386-3124
OFFICES:
3960 Quadra St. 1010 Sq. Ft.
464 E Burnside 1400 Sq. Ft.
3025 Shakespeare 1200 Sq. Ft.
Shelbourne 908 S.F.
1005 Broad 980 Sq. Ft.
3293 Douglas St. 2200 Sq. Ft.
3440 Douglas St. 2700 Sq. Ft.
Douglas and Hillside. 2700 S.F.
RETAIL/STOREFRONT
3400 Douglas 1750 S.F.
Stadacona Centre from 850 S.F.
Gov't and Bay 2500 S.F.
2649 Douglas St. 1380 S.F.
Cedar Hill Mall 685 S.F.
WAREHOUSE
Gov't and Bay 1200 S.F. + Office
626 Esquimalt 1200 S.F.
786 Fairview 3500 or 7000 S.F.
740 Tyee 4200 S.F.
R. D. LAW 386-3124

MEDICAL OFFICE
1105 Pandora Ave. 471 sq. ft. of partitioned Medical Office space located in the Medical Arts Building, immediate possession.

DOWNTOWN OFFICES
A choice of office space from 335 sq. ft. up to 2200 sq.ft. available to view in modern air-conditioned building opposite city parkade. Attractive low rates.

RETAIL STORE
A small retail unit (400 sq.ft) in the mall at 720 Yates St. Now available.
MORGUARD PROPERTIES
Phone 383-4168

B.C. LAND AND INSURANCE AGENCY LTD.
SIDNEY
A NEAR-NEW BUILDING WITH GREAT HIGHWAY EXPOSURE. OVER 2500 SQ. FT. IN EACH UNIT. SUITED TO MANUFACTURING, PROCESSING, WAREHOUSE OR DISTRIBUTION. YARD SPACE FOR SEMI TRAILERS. HEATED, WASHROOMS, OFFICES. AVAILABLE NOW.
WALLY HELLIESEN
388-5555

Cedric Steele Realty Ltd.
388-6258
Warehouses
A variety to choose from: 1400-13,500 sq. ft. in various locations for storage or light industry. Tell me your requirements. DICK LAWSON 388-6258 CEDRIC STEELE REALTY LTD.

Instant Offices
Executive office facilities from $100 monthly. Furnished or unfurnished. Receptionist, telephone answering and copier. Also available secretarial services, word processor, etc. Client parking. The best office efficiency in Victoria. Executive suites also available.
CAPITAL HOUSE
388-7557 EXT 228
1815 Blanshard Street
Opposite Hudson Bay Parkade
Capital City Realty Ltd.

OFFICE SPACE AVAILABLE NOW IN
Market Square
Call 388-4383

NEW SHOPPING CENTRE
COLWOOD. Ready for January 1, 1980. Seven stores for lease, high traffic area. Some 24 hr. tenants. Call now for information.
477-0141 JACK HOWES 721-5100
WALLY MICHAELS
477-0141 477-4884
THE PERMANENT

WAREHOUSE
HEATED BUILDING, 100'x60' INCLUDES 2 LARGE OVERHEAD DOORS, LOADING DOCK, 2 SEPERATE OFFICES WITH WASHROOMS. FOR FURTHER DETAILS CALL MR. ANDERSON AT 382-2721 OR 477-4985.

OFFICE SPACE
WE HAVE AVAILABLE OFFICE SPACE RENTING FROM $85 PER MONTH TO $195 PER MONTH, SOME RENTS INCLUDING HEAT AND LIGHT. FOR FURTHER DETAILS CALL MR. ANDERSON AT 382-2721 OR 477-4985.

FOUR OFFICES
Approx. 950 sq. ft. each — ground level $350.00 P.M. and upstairs $250.00 P.M. Location is at Cadillac and Douglas, ample parking contact:
388-4434 RICK KINNIS 477-9394
WESTMONT REALTY (1977) LTD.

ESQUIMALT
ADMIRAL SQUARE
1200 sq. ft. or 300 sq. ft. Excellent retail location in this busy landscaped square, where underground parking for shoppers is provided. Available immediately 388-5471 Concord.

FORT ST.-900 BLOCK
Main floor office of 800 sq. ft.-carpets, decks, counter, modern lights, drapes, parking for 2 cars. $450. per month. Prefer finance oriented tenant such as Real Estate, Mortgages, Insurance etc. Dickie Agencies Ltd. 382-4312, Res. 477-4662

OFFICE SPACE, WEEKLY OR monthly rental, 388-7632.

3930 DOUGLAS STREET
1200 sq.ft. Apply within, 479-7121.

215 HALLS, WAREHOUSES STORES and OFFICES TO RENT

RETAIL/OFFICE SPACE, 1000 or 2000 sq. ft. Westgate Shopping Centre, Colwood. Attractive rent.
Richard Talbot CPM
President
Samoth Real Estate Corp. Ltd.
1213-345 Quebec St.
388-5123

420 CRAIGFLOWER RD. $220. For retail warehouse or office. Close to downtown. 382-7441.

1400 SQ.FT. WORKSHOP OR storage, available immediately. 383-9770.

233 MORTGAGE LOANS AND INSURANCE

1st AND 2nd MORTGAGE LOANS
SOOKE—GULF ISLANDS
SHAWNIGAN—DUNCAN
UP-ISLAND—MAINLAND
We specialize in Land and Land Development Mortgages anywhere in B.C.
Existing Mortgages Bought
Call Mr. Douglas Hawkes
384-7128 (after hours 477-9544)
DOUGLAS HAWKES LTD.
990 BLANSHARD ST.

MORTGAGE MONEY AVAILABLE
Fast — Courteous Service
GLENGARRY REALTY
479-7138 (24 hrs.)

MORTGAGES
1st Mortgage loans handled quickly and efficiently with flexible terms and payout privileges.
P. R. BROWN & SONS LTD.
762 Fort St. 385-3435

234 MORTGAGES FOR SALE

MORTGAGE FUNDS AVAILABLE
From 12% to 13½% on loans of 30% to 75% of appraised value. Come in and see if you qualify for our preferred mortgage rates.
COMMERCIAL: Some funds available at competitive rates for large commercial projects.
PEMBERTON, HOLMES LTD.
384-8124
Call BOB RESTALL or HOWARD CLARK

BOWDEN REALTY 383-5524
Private funds for 2nd mtge. loans. No proc. fees, low rates & terms.

235 WANTED TO BORROW

ESTABLISHED COMPANY with expansion in mind interested in borrowing $75,000 at reasonable rates. No triflers please. Reply to Victoria Press Box 456.

240 BUSINESS OPPORTUNITIES

REALSPAN PROPERTIES LTD.
846 BROUGHTON 388-6454

VICTORIA AUTO REPAIRS
$175,000. Auto body shop in large premises. Fully equiped with complete paint facilities. Well established with sales in excess of $400,000 per year.

LIGHT MANUFACTURING
$50,000. Construction, repairs and alterations of motor homes, trailers, campers, canopies and vans; complete with electrical and gas, welding equipment, sheet metal fabrication shop and wood working equipment. Staff of six in 4,600 sq. ft. building that may be leased or purchased. Victoria.

ALSO:
Ladies Boutique $35,000
Natural Foods 19,000

STAN POLLARD

EUROPEAN DELI
Over 20 years in the same location just off Government St. with a high pedestrian count and excellent financial record — all details to quaified purchasers. $60,000 plus stock.
The Zieglers
592-1768, 384-8075 Pgr. 310
Seaspray Properties, 595-3151

CARPET DYEING
Perma Color is now accepting applications for a carpet dyeing dealership for Victoria and Vancouver Island. The system cleans and redyes faded carpets to the original colour or changes the colour completely. For more details call or write Perma Color Canada Ltd., 4218 Yucuita Cres., Vancouver, B.C. V6N 3R5, 263-2222.

GREEN THUMB? GREEN BACKS!
Put yourself in the best location in town and watch your money grow in this popular and profitable downtown plant shop for only $36,000. Details in confidence from "Mike Sweeney is Service".
MIKE SWEENEY 388-5050
CASTLE PROPERTIES 386-6164

ROCKLAND
Revenue Property
Older estate converted to 6 suites each with seaview and private entrance. Gross $18,300 P.A. Net $13,200 on 15,000 sq. ft. of land. Offers invited on $165,000.
RALPH KELLER
598-5144 388-4076
T.L. Mann & Associates Ltd.

WILLING TO WORK
This bakery could be your future security. Showing good volume and a steady clientele located in Sidney with room for more volume through wholesale. Call now if baking is your livelihood.
656-5373 Bill Wonnacott 656-5584
BLOCK BROS. REALTY LTD.

TRAVEL AGENCY
Other business interests forces sale of growing Travel Agency in Victoria. Terms available to individual with proven qualifications in the travel industry. Reply giving details of past business experience to Victoria Press Box 452.

CHIMNEY SWEEP BUSINESS
Full or part time. Complete system includes over $2000 worth of equipment, which allows for fast, effective cleaning. Established clientele with room for major expansion. Priced for quick sale. $2000 firm. 598-3223.

RETAIL MEAT CUSTOM AND game cutting operation for sale in booming Sooke, Vancouver Island. The plant is showing excellent volume and profit, financial statement available to interested buyer. 642-3950.

REAL ESTATE NOMINEE REQUIRED
Could be a comfortable position for a semi-retired individual. 479-8822.

TV AND STEREO SALES AND Service Shop. By owner. Established customers. 15 yrs. same location. Major franchise available. 383-5432

ESTABLISHED COFFEE SHOP specializing in fish and chips, $12,000 only, must be sold due to health reasons. 384-1344

240 BUSINESS OPPORTUNITIES

BACKYARD RECREATIONAL EQUIPMENT SALES, INSTALLATION SERVICE PRODUCTS
Very healthy, one person business with excellent sales figures and growth rate. Low operation overhead. Good location in modern commercial/industrial centre. Top line product and a history of satisfied customers. $100,000.
Dave Vogelgesang
388-5464 Pgr. 760 477-1841
Block Bros. Realty Ltd.

PLANT LOVERS
Perfect for husband and wife team, profitable greenhouse business, growing, retailing and wholesaling tropical and garden plants. Previous owner retired due to ill health. New owner requires partners to fully develope potential. 3 bedroom residence plus profit sharing to right party. Investment $25,000-$50,000, secured by 2nd. If you have the funds or the ability leave name and phone number, 383-6222.

INTERESTED IN BOOMING PORT HARDY
You are invited to discuss several interesting business opportunities and investments in this growing community with us. Please call for an appointment.
477-0450 Dick Strobl 477-1841
477-2149 Al Bull 477-1841
Block Bros. Realty Ltd.

NORTH ISLAND HOTEL
Booming hotel business for sale on 2 acres downtown property. Pub, restaurant, lounge and 68 rooms gross over $100,000 in August. Offered for $1,360,000. Call BILL PETTINGER or JACK DAVIS 386-3494.
CENTURY 21 Western Homes
1037 Cloverdale Ave.
386-3494 (24 hrs.)

FOR SALE UP-ISLAND FLOrist. Write Victoria Press Box 448.

244 REVENUE PROPERTY

FAIRFIELD REST HOME
Prime location — excellent return. Future potential. Licensed for 12 guests under specialized care (medical training not required) plus 10 foster children under Foster Parent Home. Four floors of accommodation (furnished) that includes 13 bedrooms, spacious living and dining rooms. The home has been extremely well maintained and expertly operated. Owner-occupiers show a $47,000 Net Return. Vendors will assist with financing. New MLS. Offered at $215,000.
SHELAGH HALL

FAIRFIELD GRACIOUS CHARACTER RESIDENCE
Excellent location. Great potential. Presently used as a guest house.
—12 bedrooms
—9 bathrooms
—20x14 livingroom
—Separate, 2-bedroom suite for owner
—Office
—Storage rooms
—Workshop areas
—Double garage and additional parking. Completely furnished.
—Total 5040 sq. ft.
—Offered
SHELAGH HALL
Residence (24 Hrs.) Office
592-2723 477-1841
Block Bros. Realty Ltd.

NEW CCA APARTMENT 71 SUITE
Ready to start, close to major shopping centre. Close to $700,000 in soft cost write-off of purchased prior to start of construction. Many features, including tenants paying own heat. Vendor will assist in financing with as little as $350,000 down. Price completed $2,500,000. Professional management available. FRED G. CARVER 595-8664 or 385-9741.

28 SUITES EXCELLENT CONDITION
Large bright suites, no vacancies. 3 bachelors, 19 ones and 6-two bedroom. Grossing over $69,000 annually. Asking $600,000. FRED G. CARVER 595-8664 or 385-9741.

6 SUITE CONVERSION PLUS HOUSE
High Quadra, potential holding property. Lot sizes 122x200. Asking 189,000 for both. FRED G. CARVER or JUNE CARVER 595-8664 or HENDERSON REALTY LTD. 385-9741.

CATHEDRAL DISTRICT
6-SUITES
Ideal rental accommodation for the tennants that require close to downtown location. 5 - one bedroom, 1 bachelor all self contained. Compact easy care lot. Good value at $117,500.
385-7744 BILL WEISS 598-8443
CLIFF SALMOND
385-7744 477-3626
GARDNER REALTY LTD.

MOTEL (Victoria)
17 well kept units showing good return. New statement available from Listing Salesman. $250,000.
PIERRE BERUBE
478-5561 (off) 474-2744 (res)
388-6275 pager #2764
BLOCK BROS. REALTY LTD.

BRENTWOOD BAY
SUPER DUPLEXES
3 and 4 bedroom units, brand new and nearing completion. 1½ baths, family rooms and fireplaces. Over 1600 sq. ft. per side. Qualifies for 5% CCA. Drive by 1097-1101 and 1135-37 Damelart Way. Priced at $127,800 and $129,900. Direct from builder. 384-4549 or 477-2686.

TUDOR STYLING SXS DUPLEX
Well located on a quiet street with three bedrooms, 1½ baths each side. 51'x120' lot. Rents $337. each side. 6 yrs. old. Asking $75,000.
385-7744 Cliff Salmond 477-3626
GARDNER REALTY LTD.

$7,900 DN. OAC
Forced sale of this valuable property, by owner, only $157,900. Includes 4 rental houses, 3 rented presently, total income can be $1,725 per month, situated on 12.5 acres, 20 minutes from Victoria, Malahat District. Please phone 384-5322 or 384-4586.

APARTMENT BLOCKS
A.R.P. 23 suite, 10% C.C.A.: 38 suite, 44 suite, 61 suite. For details call Ken Wright. City Brokerage Ltd.
598-2183 386-3547

REVENUE WANTED
—Small apartment blocks or legal conversions
—10—25 suite blocks.
All enquiries confidential and of course without obligation.
477-0191 SYL SHUMKA 595-1337
Royal Trust

APPROXIMATELY 23,600 SQ. ft. of zoned M1 property. 4 old homes on this land. Owner anxious to sell. Offers invited. Call HAROLD WARE 385-1580 or 386-6164.
CASTLE PROPERTIES LTD.

$42,900!
Cosy, well kept, 2 br. plus family room home on large lot with garden and trees. Near MacKenzie and Saanich Rd. Rented for $350 per month. $33,000 assumable first morgage. 479-2689.

244 REVENUE PROPERTY

P.R. B
P. R. BROWN
AND SONS LTD.
"The People To See"

JAMES BAY
Furnished apartment block in excellent rental area. Gross $68,388 - net $49,013. Asking $515,000. For more information call:
DAVID SCOTT
385-3435

ESQUIMALT DUPLEX
2 in-law suites. Excellent rental area. Gross $16,620 - net $13,126. 10% CCA. Asking $132,000.
DAVID SCOTT
385-3435

APARTMENT BLOCKS
12 Suites, 7 yrs. old, 6 2-bedroom, 6 1-bedroom. Full price $255,000
38 Suites, 11 yrs. old $895,000
44 Suites, 11 yrs. old $1,035,000
60 Suites plus caretaker's suite, 7 yrs. old $1,350,000

DUPLEX
Side by side 533-535 Cook St. 4 rooms each side, basements and drive-in garages.
Full price $99,500

DUPLEX
Side by side, 4 rooms each side, basements, drive-in garages. Good potential for future development. Full price $84,000. Call HAROLD WARE of Castle Properties Ltd. Office 386-6164, Res. 385-1580.

UP/DOWN DUPLEX
$57,900
FERNWOOD AREA
Vendor invites offers on this duplex, it needs work in and out but is still a bargain. Upstairs rents for $300 per month. Vendor lives down. Call now for details.
JACK KINNIS
388-4434 388-4434

SIDE BY SIDE DUPLEX — $79,500
3 Bedrooms, full basement, 4 yrs. old. Gross $650 per month. For more information call:
JACK KINNIS 384-8920
WESTMONT REALTY (1977) LTD.

A WISE START?
FAIRFIELD
One bedroom suite, plus three 2-room units, plus 7 housekeeping units. Near Park and shopping. Monthly income $1,244. Consider this if you are thinking about buying a house--it might make more sense. Price $103,000. Try $10,000 down. 642-3155.

APARTMENT BUILDINS FOR SALE
Now available buildings from 35 suites up to 77 suites. For further information call SHANE BEFURT 479-0010 or 386-6164. ANYTIME. CASTLE PROERTIES LTD.

TAX SHELTER. 10% CCA. 33 suites, fully occupied. Non-refundable subsity. Full price $930,000. $90,000 in depreciation first year. 724-0111, 723-6538 or 752-6688

WANTED: APARTMENT blocks in Victoria, buyers waiting. Reg Cooke Real Estate: J. Wettle, 986-2277, Vancouver.

CHARACTER, FAIRFIELD, 3-suites. $92,500. Open house, Friday, Saturday, Sunday, 2pm-4pm. 1228 Oxford.

PRIVATE QUICK SALE: SIDE xside 4 plex. Corner of Fort and Belcher. For information call, 477-3156 or 382-1966.

245 REVENUE PROPERTIES WANTED

PRIVATE PARTY WANTS 20 OR more suite apartment no agents. Victoria Press Box 442.

WANTED FROM OWNER, SIDE x side duplex, around $70,000, all cash, 386-3050.

247 COMMERCIAL OR INDUSTRIAL PROPERTIES

Cedric Steele Realty Ltd.
388-6258

WAREHOUSES!
3 buildings for sale. One is fully leased. The other 2 have space for owner/user. Up to 13,500 sq. ft. available. Call for information regarding your space requirement or as an investment.
CEDRIC STEELE
388-6258 592-3842

VICTORIA'S PRIME COMMERCIAL CORNER FOR SALE OR LEASE. DEVELOPED NOW AS AUTO, BOAT, TRUCK, REC VEHICLE SALES LOT. PAVED, LIGHTS, AND BEAUTIFULLY LANDSCAPED. APPROX. 25,000 SQ. FEET. THERE'S ONLY ONE CORNER IN THE CITY AS PRIME AS THIS ONE! CONTACT REG. MIDGLEY, 385-8756.

NOW NEARING COMPLETION
DEVONSHIRE COMMERCE PARK
VICTORIA' 1ST CONDOMINIUM
Office/Warehouse Complex
831 DEVONSHIRE ROAD
OWN FOR LESS THAN RENT
Still time to complete your Unit to your specifications
652-4461/386-0897
E Y Construction Ltd.

C.C.A. @10%
39 SUITES and COMMERCIAL
Quality-constructed building with underground parking in good rental area. The commercial space is fully leased @9.00 triple net. Priced at $1,690,000. For statements and viewing contact:
388-4434 RICK KINNIS 477-9394
WESTMONT REALTY (1977) LTD.

HOLDING
investment opportunity in prime Shelbourne location, near McKenzie. Residential zoning but located between apartments and stores. Large, flat lot, 10,800 square feet. Offers invited on asking price of $7.25 per square foot. Charming two-bedroom home on property rented on lease to excellent tenants. Call 477-4456.

LANGFORD WAREHOUSE
2,500 sq. ft. nearing completion, good traffic exposure. Price $89,000. Call GERRY FINNIGAN 388-6258 CEDRIC STEELE REALTY LTD.

VICTORIA M2 ZONING
3062 Jutland. 141'x159' lot. Older building 4180 sq. ft. could be used as warehouse plus 240 sq. ft. office. Phone.
477-0191 JIM DONNELLY 477-8855
Royal Trust

GENERAL COMMERCIAL CORNER lot in Langford. Make an offer. 478-4655.

LOT FOR SALE, 84'X120' VIC West, phone after 6pm. 477-5130. Must sell.

247 COMMERCIAL OR INDUSTRIAL PROPERTIES

Fairfield Realty Ltd.

GENERAL COMMERCIAL TREED ACREAGE
2.68 acres with access from 2 roads (570 ft. and 231 ft. frontage). Average daily traffic count — 30,000 vehicles. Ideal for professional offices, auto uses, mini-warehousing, retail stores, etc. Priced at $450,000. Please call for information brochure. Kent MacLeod: 595-4273 or 383-2244.

250 HOUSES FOR SALE

SEASPRAY PROPERTIES LTD./REALTOR
1911 QUADRA ST. 386-3124
1175 NEWPORT 595-3151

A CHARMER
You will fall in love with this delightful 1½ storey 2 bedrm on your first visit. Heatilator fireplace in living room and hot water heat to save on energy. Den, Dining room and extra bathroom on the main floor. CALL ME NOW — ONLY $63,500.
386-3124 RON SCHIECK 477-0968

EXCITING BROADMEAD
RANCHER with part basement just being built. Gracious and spacious this 3 bedrm home includes dishwasher, garburator, built-in vacuum system, thermo windows, 2 fireplaces and ALL OF THIS ON ONE FLOOR. This is an EXCELLENT retirement or family home located on a quiet street in Victoria's most exciting area. MLS. Only $124,900. TO VIEW:
CALL ME!!
SPENCER LEE
386-3124 658-8311

A SOLD SIGN
will soon compliment this Northridge specialty with 4 bedrms, 2 bathrms and cosy living room and dining room. A sunny eating nook and efficient kitchen complete this spotless home. For $76,400 you can purchase quality in a quality area.
ROD FINCH
385-2181
DOUG POSKITT
477-0645 or 386-3124

$47,900
B.C. Grant down and move in. Solid old devil in good shape, 2 bdrm, full low bsmnt. Call now.
477-0645 DOUG POSKITT 386-3124

"FANTASTIC" NEW SPLIT LEVEL
$83,900 — Just going to be started cottage style roof, double carport, bay window, shower ensuite, family rm. off kitchen with Fisher F.P. Now is the time to buy this and choose your lights, colors, and carpets. Call me now to view plan and home-site. Will be ready for Xmas.
SPENCER LEE
386-3124 658-8311

GORDON HEAD
$49,900
Imagine living in this PRIME area at such a LOW PRICE. Home consists of 2 BEDROOMS, FULL bsmnt. and separate GARAGE. On a LARGE 63x134 lot. WON'T LAST call TODAY
THE MARTINS
477-7050

FANTASTIC VIEWS
$72,900
2 bdrms on main, 2 down. This well maintained home is truly in A1 condition inside and out. Fantastic views overlooking golf-course. Easy care terraced backyard with bird avairy. Situated on quiet cul-de-sac. To view call:
386-3124 GRETA 383-4755

VIEWS GALORE
$79,900
Brand spanking new and ready to be occupied. Large L.R. and D.R. offer superb pastoral views. Exceptionally sound construction and room for further developing in full high basmnt. 3 bdrms. and spacious kitchen with eating area. To view please call:
386-3124 GRETA 383-4755

HIGH TATTERSAL
$84,900
Fine family home in an excellent location, 4 bdrms, 3 bthrms, 2 F.P.'s, double carport and more. Call quickly to.
477-0645 DOUG POSKITT 386-3124
385-3281 ROD FINCH 386-3124

NORTH RIDGE
$76,500
3 bedrms. in a delightful setting. 13 yrs. young and well cared for. Good quiet location is the added bonus here.
477-0645 DOUG POSKITT 386-3124
385-3281 ROD FINCH 386-3124

THE ZIEGLERS
Uplands
$225,000
One of the most exciting homes to come for sale in Uplands - approx. 2200 sq. ft. on the main floor with the lower area completely developed. A fireplace up and down. 3 full bathrms, laundry on the main floor. The bright family kitchen with Jenn-Aire stove, separate dining rm, 22 ft. living room with bay window. Centre hall, den on the main plus rec room and billiard room on the lower area. Sits on ½ acre. Plenty of room for tennis court and swimming pool. 400 sq. ft. in the master bedroom. Offered exclusively with:
THE ZIEGLERS
592-1768, 384-8075
Pgr. 310
Seaspray Properties Ltd.,
595-3151

High Above The Trees Cook and Quadra Area
$98,300
LARGE SLOPING ROCK LOT (75'x239')
HOUSE AND STUDIO
2 bedrooms, sunken living room, dining room, galley style kitchen. Ground level rec room with private patio. Many more features. Call to see this UNIQUE city property. Lorraine Strandlund at SAEC 382-9255 or 478-4671.

250 HOUSES FOR SALE

BLOCK BB BROS.

See Our Weekly BESTSELLERS CATALOGUE

JUST UNDER ½ ACRE
1825 sq. ft. home, 3 bedrooms, den, family room, 2 sundecks, 2 fireplaces, close to schools in Brentwood.
Christine Milan
592-3652 477-1841

PRIME GORDON HEAD CAVALLIN CT. (OFF FELTHAM) SOLD OUT
New, 3-bedroom, 3-bath, 3 fireplaces, 2-car, garage home, on easy-care lot. Will be ready for occupancy within 4 weeks or will
BUILD TO SUIT
on the remaining four lots in this quality subdivision.
ACT NOW AND SAVE
477-0450 Dick Strobl 477-1841

ROCKLAND MAGNIFICENT 7000 SQ. FT. MANSION
A grand, classical mansion in superb condition and situated on a quarter of an acre garden in the heart of ROCKLAND. 24' drawing room, 21' dining room, large family room, den, office-cum-reading room, and a superb 21x15 kitchen with fireplace. 6 bathrooms. 5 fireplaces. Formal staircase to 5 bedrooms. Fully developed basement containing 5 excellent rooms, 2 bathrooms, spacious kitchen. The third floor has optional, multi-purpose and is fully self-contained. EXCLUSIVE $238,000.
TED WALFORD
Residence Office (24 Hrs.) Office
598-1420 477-1841

ROYAL JUBILEE REDFERN PARK
$49,500
Situated close to OAK BAY and backing onto REDFERN PARK, an immaculate, 2-bedroom, nostep bungalow, with living room with fireplace, spacious kitchen with wood burning stove, and a small adjoining family room. No basement. Electric heat. Fully fenced garden with garden shed. EXCLUSIVE $49,500.
TED WALFORD
Residence Office (24 Hrs.) Office
598-1420 477-1841

the Permanent For Sale
3647 SHELBOURNE 477-0141
LARRY BROOKS — MANAGER

OPEN HOSE THURS. 1-3
1855 JEFFREE
Central Saanich delight. A beautiful family home located in a desirable neighborhood with aesthetic appeal. Not to be missed! Super financing available at 10¼% on asking price of $86,500. Hostess:
LINDA KOLODZIEJCZYK
477-0141 479-8565

SAVE $6000
ON INTEREST ONLY
In Colwood. New 3 BR split level with dble car garage, 3 pce. ensuite, thermal windows, 5 yr. HUDAC warranty plus up to $63,000 1st. mortg. at 11% 5 yr. term. For sale at $71,900.
477-0141 pager 674 592-2130
JOT HOME

CHARACTER CORDOVA BAY
$87,500. Delightful Rancher with privacy and nestled among the trees. Large sundeck with valley views. New MLS. To view call:
ELSIE O'BRIEN
477-0141 477-5470
HEATHER GAMMON
477-0141 385-8814

BELMONT AREA IN-LAW SUITE
$59,500. 2 BR stucco bungalow with 1 BR in-law suie. New MLS.
HEATHER GAMMON
477-0141 385-8814
477-0141 ELSIE O'BRIEN 477-5470
THE PERMANENT

BLOCK BB BROS.

1200 SQUARE FOOT BUNGALOW
Protection for your vehicle in single garage. Sunlight for your plants through lots of windows. Space for your family in 3 roomy bedrooms. Impressive sunken living room with vaulted ceiling and fireplace. Listed at $67,900. Under construction in Sidney.
656-5373 Bill Wonnacott 656-5584

FAMILY HOME IN SIDNEY
1 block from water with views. Vaulted cedar open ceilings in living room and kitchen, southern sundeck on carport. 3 roomy bedrooms plus a family room. Quiet established area. Yours for $74,900.
656-5373 Bill Wonnacott 656-5584

DEEP COVE
Non-conforming commercial use of residentially zoned 7/10 acre. Beach access across the street. Concrete block building on slab. Try your use for $50,000.
656-5373 Bill Wonnacott 656-5584

LARGE FAMILY HOME
In Dean Park with 4 bedrooms, master suite with cozy fireplace and sundeck. Sunken living room has an impressive white rock fireplace, comfortable family room off bright kitchen with eating area. Double garage with concrete drive. Well priced at $107,500.
656-5373 Bill Wonnacott 656-5584

SIDNEY — 3 bedrooms	$66,900
RODOLPH — ½ duplex, 4 BR	60,000
N. SAANICH PROPERTIES:	
New 3 bdrm., ½ Acre	98,500
2.2 Acres	40,000
½ Acre	31,000
.76 Acre	33,000
656-5337 Ted Phillips	656-5584

W
WESTMONT REALTY LTD. 388-4434

$42,900!
Cosy, well kept, 2 br. plus family room home on large lot with garden and trees. Near MacKenzie and Saanich Rd. Rented for $350 per month. $33,000 assumable first morgage. 479-2689.

250 HOUSES FOR SALE

National Trust Realtor
Hillside Mall 595-2121
3440 Douglas 382-8101

JUST LISTED
Unbelievable
Close to Hillside Shopping and Jubilee Hospital. Spacious Stucco Bungalow, 2 or 3 bedroom, living room, fireplace, separate dining room, electric kitchen, all wall to wall carpets, full basement with 3 room self-contained suite. Laundry area and oilmatic heat. Full price just $67,900.
DORIS ADAMS
595-2121 Office
477-8497 Residence

UNIQUE
is the only word to describe this 3 bedroom, 3 storey home (yes it has a full basement) 1½ baths, 3 pce. ensuite, loft type living room, formal dining room, super large kitchen. Drive by 5199 Rambler Rd. then phone R. W. RHODES, 382-8101 or 479-9241.

OPEN HOUSE
THURSDAY AND FRIDAY EVENING
7:00-8:30 P.M. ONLY
4399 ROBINWOOD DRIVE
Custom built California rancher adjacent to Mt. Douglas park. A dream home with all the features you've been wanting, such as automatic double garage, built-in vacuum, dishwasher, garburator, automatic exterior lighting, thermo windows, sunken living room, heatilator fireplace, extra heavy insulation and many more pleasing and functional design innovations. Come and see it tonight. $102,900.
ROB ANGUS
595-2121 Office
474-2703 Residence

PORTAGE INLET VIEW
Immaculate 3-BR home on quiet street with lovely view of Portage Inlet. LR has fireplace and W/W over H/W. Main floor also includes DR and 4 pce. bath. Full high basement with FP in Rec Rm. Separate garage, large sundeck and secluded yard. Only $76,900. To view, call HAL BARBER at 382-8101.

UNFINISHED VALUE
This older home has been remodelled, added to, and rooms enlarged. A contractors dream. Three BR, 2 level LR, huge kitchen, huge sep. DR and large bathroom. Over 1300 sq. ft. main plus full basement. Large lot. FIRM PRICE $48,500 AS IS. For details call HAL BARBER, 382-8101.

Montreal Trust

OFFERS INVITED REALISTIC
—Brand new
—3 bedrooms
—3 bathrooms
—2 fireplaces
—thermopane
—electric heat
—woodsey setting
—Millstream area
—Offers on $67,900
—MLS 42663
386-2111 GARY RESTELL 478-6987

NADEN FAMILY HOME
Here is a 3 bdrm. starter home that has been recently listed and offers features that everyone is looking for. Living room with floor-to-ceiling brick fireplace, large master bedroom (12'x12'9"), warm and spacious kitchen (17'6"x10'10"). Part basement. 50'x120' lot. MLS 43104. Offers invited on $49,900.
386-2111 GARY RESTELL 478-6987

OPEN HOUSE
5067 Catalina
Thur. and Fri.
1:00-4:00
Fabulous 180 deg. views of the sea and islands. New luxury home in Cordova Bay. Beautiful vaulted cedar ceilings, built-in vac, intercom, 3 heatilator FP's, jacuzzi, bidet, double garage. Finest quality finishes. Your host
386-2111 Mike McKenna 592-3611

UVIC AREA
Brand new 1667 sq. ft. with beamed ceilings. 3 BRs, 2 full baths, LR with floor-to-ceiling Rock Fireplace, DR with large windows overlooking UVIC grounds, large family sized kitchen 20'x14' with Oak Cabinets, sliding glass door leading to large L-shaped sundeck, lower level has foyer entrance with double doors leading to RI family room, Double Carport.

CUSTOM BLDG.
We will custom build your next house on our lots in Gordon Head or a lot of your choosing. Do some of the work yourself and save money. Buy direct from known Builder.

For information please call Mrs. Pat Saulnier, Kasapi Const. Co. Ltd., 538 Dupplin Rd. at 386-6191 or res. 384-2197.

NEW LISTING ROCKLAND
No-Step
Charming home, choice area. LR with F.P. Separate DR, laundry room off kitchen. 3 BR plus den. Landscaped garden. To view call:
PAULINE CASS
598-1448
388-5464, Pgr. 705
SEASPRAY PROPERTIES LTD.
595-3131

MANN
T. L. MANN & ASSOCIATES LTD.

SWAN LAKE
2 bdrm up, large, full in law suite down, presently rented $275. Present all offers on $61,500.
RALPH KELLER
598-5144 388-4076

TOWN and COUNTRY
2 bdrm up, 1 down. Large fenced lot, fruit trees, rec room, sundeck. $61,500.
RALPH KELLER
598-5144 388-4076

250 HOUSES FOR SALE

BOORMAN'S
612 Fort St.
386-7521
2045 Cadboro Bay Rd.
595-1535
BOORMAN INVESTMENT CO. LTD.

COUNTRY SPLENDOR 5 ACRE ESTATE
Gracious residence built in 1913 and impeccable condition. A complete character residence with beams and panelling, stained glass windows, gracious entrance foyer, 5 fireplaces, library, powder room, conservatory, complete billiard room, 5 large bedrooms, full basement. Over 5000 sq. ft. of living area. A must see home with a large assumable 10¼% mortgage due 1983. Price $279,000. EXCLUSIVE WITH:
GORDON ADAMS
Off. 595-1535 Res. 592-1353

FAIRFIELD DUPLEX
Close to sea. Spacious, 2-bdrm, main suite with 2 fireplaces. Upper 1-bdrm suite has lovely view and own balcony. Tenants pay own utilities. $76,500.
OLGA ZACHARY
Off. 595-1535 Res. 592-2265

2.99 ACRES
With pleasant view of Beaver Lake Park, very cosy 2-bdrm home. Large living room and fireplace. Updated plumbing. Presently large strawberry field and orchard. Valuable holding land, $125,000. MLS 42729.
OLGA ZACHARY
Off. 595-1535 Res. 592-2265

PRICE INCREASE — $2000
This new three bedroom home of 1309 sq. ft. on the main with high basement, below Mt. Tolmie, has been increased in price. The builder has decided to maintain the high quality of materials in completing the whole rather than use lesser quality. The home will be open for inspection Thursday and Saturday from 2:00-4:00 p.m. Further details call:
JOHN JENKINS
595-1535 388-5464 Pager 582

Fairfield Realty Ltd.

COUNTRY COTTAGE
Just 10 min. from town, you'll find this cute 2 bedroom home on a 65'x185' fenced lot. Easy care home with immaculate lawns and gardens. Loads of off street parking. Separate 20'x12' workshop and tool shed. Just 3 blocks to shopping centre. New exclusive listing. Priced for quick sale at $42,900. Kent MacLeod 383-2244 or 595-4273.

THE GREAT GET-AWAY
This builder's custom home is a west coast contemporary, situated on a .8 acre treed private lot on the Saanich Penn. Oak parquet floors throughout main fl. Big country kitchen, separate DR and huge 24'x12' LR with vaulted cedar ceiling, bath, laundry, and sewing nook. Upstairs has 2 bdrms, ea. with French door to balcony, another bath and family rm loft. Energy conscious? Thermopane windows throughout and H.W. tank attached to Fisher airtight FP. Easy walk to water front and Rec Centre. Appraisal available. $65,900. M.L. Call KENT MacLEOD: 383-2244 or 595-4273.

WATERFRONT HOME
$69,900
This beautiful, natural cedar panabode home with 98 ft. of waterfront, is situated on Piers Is., just 10 mins. from Sidney. Sandy beach at your doorstep. Large Liv. Rm (with FP and domed skylight) and KIT. are overlooking ocean. 3 BDRMS, 4 PCES BATH and full basement. ½ acre treed lot with large play area for kids. Summer home at a winter price. MLS.
383-2244 Kent MacLeod 595-4273

the Permanent For Sale
702 FORT ST. 382-9191
BOB HUGHES — MANAGER

OPEN THURS. 1-3:30
1592 Sonria Pl
Is the location of this immaculate 3 or 4 bedroom split level home. Near Cedar Hill Golf Course (off Derby). Two sundecks, manicured grounds. Potential extra lot. Full price $110,000. Or offers considered on house without extra lot. New ML.
JEAN McMICHAEL
382-9191 477-9113

OAK BAY BORDER
New listing: Fairfield. 2 BR stucco bungalow, FP in LR, DR, Hdwd floors. Full bsmnt; development potential. New roof, gutters, downspouts, 60x130 garden lot, good soil. Convenient location. $64,000. Call now to view.
HERB McDANNOLD
382-9191 384-6768

UVIC AREA
Spacious 15 yr. old, over 2300 sq. ft., 5 BR's up (MBR ens), fam rm adj to large K, fireplace, roomy LR and DR, mn flr laundry/utility. Offers to $74,000. ML. To view call
HERB McDANNOLD
382-9191 384-6768
THE PERMANENT

BLOCK BB BROS.

See Our Weekly BESTSELLER CATALOGUE

FAIRFIELD
$95,000.00
This is half a strata duplex with 1,600 sq. ft. of floor area, four bedrooms, two kitchens, prestige area but within walking distance of downtown.
CALL
JOHN ADDICOTT
386-3231 477-8232 (Home)

WATERFRONT
PORTAGE INLET
$115,000
Two-storey, two balconies, two bedrooms, 1600 square feet of floor area, built-in dishwasher, quiet.
JOHN ADDICOTT
386-3231 477-8232 (Home)

2-BEDROOM HOME WITH SEA-views. Priced for a quick sale. By owner. 658-8874.

250 HOUSES FOR SALE

FOR SALE
Royal Trust
477-0191
384-8001

WEST COAST CONTEMPORARY
$119,000
Brand new West Coast contemporary home in Christmas Hill area. In-line living-dining room with floor-to-ceiling, rock fireplace. Spacious kitchen with quality built-in range, oven and dishwasher. Family room off kitchen features Franklin fireplace and patio doors to private patio. The second level has 3 bedrooms, 2 baths, plus a small mezzanine and access via a small spiral staircase to a "get away from it all" loft. Easy-care, fully-fenced lot. New MLS. For appointment to view call
477-0191 ROB FRASER 479-1062
GALE CHRISTENSON
477-0191 477-7047

NEW LISTING GORDON HEAD
A versatile home in a desirable area. The main floor features a conversation-shaped living room with fireplace, spacious dining room, well-planned kitchen opening out to a covered sundeck. Two bedrooms. On the lower level a bedroom, kitchenette, bathroom, rumpus room or second living room and workshop. $74,900.
477-0191 JOAN FRASER 479-6663

WHITTOME'S
ROYAL OAK OFFICE
479-1667 (24 Hrs.)

OPEN HOUSE
FRI. and SUN.
1:30-3:30
Quality Executive
Gracious and spacios, quality home offering 1365 sq. ft. plus 1300 dn., 3 good-size BR's plus 2 in finished basemnt, 3 baths, gourmet kitchen with blt. in oven, range and D.W., entertainment size D.R. wide window in L.R. overlooking lovely landscaped front garden. Secluded 400 sq. ft. sundeck with space for 2 cars below. A delight to show — a delight to own!! See it today!! $87,900. M.L. 43029.
C. Atkins 479-1667 B. Brown

Haultain Area
$54,500.
New house except basement, furnace, and sub-floor, with modern kitchen and bathroom, carpeted floors in LR, hall and 2 BR's Thermal type windows throughout. Early occupancy.
479-1667 Wilfred Davis 658-8884
Canada Wide Executive Relocation Service

DUNSMUIR
388-7868

1252 DENMAN
$40,000
4 Bedrooms, 2 Bathrooms, Living Rm with Fireplace. Very easy care lot centrally located. Try $2500 down and balance below present rates — 11¾%. Exclusive Allan Klenman, 656-4242, 388-7868.

MAYFAIR LET US BUILD IT FOR YOU
Contractor ready and willing to build your dream home on one of the two lots on this beautiful Mayfair Drive — with lovely open views — very close to City Centre and all levels of schooling. Lots are 10,000 and 14,000 sq. ft., level with trees. Completed value should be approx. $95,000 to $150,000. For further details call
Leo Pigert or Evan Williams 388-7868 or 598-1975

1023 Empress St.
This family home conveniently located close to Crystal Pool Recreation Centre has four bedrooms, two on main and two upstairs, family size kitchen, fireplace in living room. Full basement with two rooms finished, Price reduced to $52,900.
Leo Pigert
388-7868 or 598-1975

NEW HOME DIRECTORY
IN COLWOOD
Direct from Builder
A WIDE VARIETY OF NO—STEP BUNGALOWS, SPLIT LEVELS AND TWO-STOREY HOMES WITH FULL AND OPEN BASEMENTS WITH R.I.D.P READY FOR DEVELOPMENT. ALL HOMES INCLUDE THERMOPANE WINDOWS, EXTRA INSULATION, CLEAN QUIET ELECTRIC HEAT AND HEAT SAVER FIREPLACES, ALL AT NO EXTRA COST. CHOOSE A PLAN, LOT, COLOR SCHEME, AND TYPE OF FINANCING TO SUIT YOU. ALL HOMES CARRY A 5 YR. WARRANTY.
DISPLAY HOME AT ACACIA DR. OFF 2000 BLOCK SOOKE RD. IS: SOME READY TO MOVE IN NOW.
WED.-FRI. 1-6
SAT.-SUN. 1-5
FOR MORE INFORMATION PH. KEN MILLAR 478-1721 or 384-8075 PAGER 519 ANYTIME
RIDLEY BROS.
DEVELOPMENT CO. LTD.
MEMBER VICTORIA H.U.D.A.C.

PAC-WEST
INTERNATIONAL REAL ESTATE BROKERS INC.
388-6161

2128 SOOKE RD.
MLS #41845
Located at the corner of Acacia, part way between Colwood corners and Hatley Park shopping center. Elementary school within easy walking distance. This two bedroom, updated, well-cared-for home with its fully-fenced yard and ample parking room is a home that offers many good things. Reasonably priced at $49,900.00. Please call me to view.

912 CATHERINE ST.
This is a home that has been mistreated by its tenants. That is the reason for it being priced at near lot value. If your abilities include being Mr. Fixup, you may do well to consider this home as a starter. Drive by, think about it, then call me. Price at $29,900.00.
Call TERRY POPP AT 388-6161 (24 hrs.).

250 HOUSES FOR SALE

D F H
477-7291
D.F.H. Real Estate Ltd.
1559 McKENZIE AVE.

Loners or Lovers
will discover an ideal get started home when they see this appealing bungalow. Bright 1 bedrm. home with fireplace and en-suite. Has just been completely refinished. Large 50x120 treed lot on a quiet street. MLS. $38,900.
SCOTT USBORNE
477-7291 384-8075 (Pgr. 1534)

Low Assumable Mortgage
on this 2 BEDROOM, FULLY-DEVELOPED TOWNHOUSE. The living and dining rm. windows look out onto a PARK-LIKE SETTING, PRIVACY IS ESTABLISHED. The Basement area has a family rm. and den. THIS TOWNHOUSE IS ELIGIBLE FOR THE 10% C.C.A. MLS. $44,900. To view, please call
TRICIA PARKER
477-7291 Anytime

Castle PROPERTIES LTD.

50,700
Can still buy you a lot of home. This home features 2 bedrooms (one small), updated kitchen and services, a great living/dining room, a full basement, and a large lot. Phone me on this new listing; you won't be dissappointed! PETER VINCENT 385-4802 or DON MARSDEN 388-6366 or 386-6164.

FAIRFIELD CHARMER
Come see this beautifully updated 3 bedroom home in the heart of Fairfield. You will find stained glass, beamed ceilings built-in cabinets, a 30 foot master bedroom and a great Roman tub in this turn of the century sweetheart. All services have been updated a full basement and a good sized yard with fruit trees should make this number one on your list. Offered now at $89,500. CALL PETER VINCENT 385-4802 or DON MARSDEN 388-6366. CASTLE PROPERTIES LTD.

QUALITY CONTEMPORARY STYLE .78 ACRE
$169,900
An exciting new listing of exceptionally good styling and quality materials. The home was custom built from professional design and completed early this year. During the process of construction only the finest of materials were used to complement the open contemporary styling. The home consists of 1600 sq. ft. with LR, DR, Den, Family Room, Kitchen, Laundry and Bathroom with sauna. The upper 1100 sq. ft. features 3 bedrooms and 2 baths. The master bedroom is large featuring spectacular dressing room en suite combination with separate shower and dramatic sunken bath. Located on a secluded lot on Ardmore Drive. Call for viewing.
RANDY SMALL
LEE WROBEL
388-6275, Pagers 654, 865; 385-1431
British American Realty Ltd.

JACK MEARS
OAK BAY REALTY LTD.
2194 OAK BAY 598-3321
Where Trust is The Basis Of All Business

LARGE BEDROOMS
$93,000
This charming, nearly new home in Gordon Head features 3 large bedrooms (master has 3-pce. ensuite). The spacious living room has L-shaped dining area leading onto a sundeck with fine views of Mount Douglas. The kitchen has a generous eating area and the basement is roughed in for further development. Call today to see this and other similar properties.
AUDREY WIDEMAN
598-5945 598-3321
Member
Relocation Services Canada

PACE Properties Ltd.
1640 Oak Bay Ave. 595-2413

$67,900
New Listing! In the Northridge area, a nice family home on a large lot with a full basement, two bathrooms, two large bedrooms up and one teenager's bedroom down. Drive by 4193 Carey Rd. then call for appointment to view. (New MLS)
BRIAN HIGGINS 658-8402

2 ACRES
Deep Cove area. An attractive modern two bedroom home located on a large private parcel, half cleared. Absolutely as new with lots of space (approx. 1150 sq. ft.) and only 15 years old. Drive by 11297 West Saanich Rd. or call me for viewing.
BRIAN HIGGINS 658-8402

Century 21
MAYFAIR REALTY
Mayfair Centre
386-2955

LANGFORD
Three bedroom split level. $89,800. Two years old. Extra storage. Phone JIMMY TURNBULL, 479-0735 or 386-2955.

JUBILEE
Three bedroom townhouse. Full basement. Small complex. $47,900. Phone JIMMY TURNBULL, 479-0735 or 386-2955.

GORGE VIEW
One-half acre with in-law suite. Quality built in 1951. Quiet street. Only $79,900. Phone JIMMY TURNBULL, 479-0735 or 386-2955.

$62,900
New 3 bedroom home, full basement, ensuite, double carport, fireplace, thermo windows, in Goldstream area. 479-8462.

FOR SALE, ATTRACTIVE older home, friendly country neighbourhood, overlooking Florence Lake. Unique floor plan, newly decorated. Come and see us. 478-0595.

250 HOUSES FOR SALE

P.R. B
P. R. BROWN
AND SONS LTD.
"The People To See"

$45,000
Bungalow with one bedroom on the main floor and two upstairs. Attractive, panelled living room with beamed ceiling. Some seclusion. Rustic garden — located in the Cloverdale area.
385-3435 JOHN EVANS 477-4452

BY CEDAR HILL GOLF Course and Nature Trail, very attractive, 2 year old, 2 storey, contemporary design cedar home, finished throughout its 2221 sq. ft. 3 bedrooms, den and family room, quality carpeting, 2 fireplaces, 3 bathrooms, laundry and work rooms, Kitchen Aid dishwasher, garburator, well insulated, thermopane windows, 2 large sundecks, double carport, fenced private garden with mature fruit trees, courtyard entrance, all within 2½ mile radius, with bus stop at corner. Brand new listing. $89,900. If interested drive by 1288 Astoria St or phone for appointment to view 383-9266.

BUTCHARTS
3 bedroom custom home backing on Butchart Gardens. ¼ acre, easy care treed lot on quiet cul-de-sac. 2 yrs. old, beautifully maintained, 1800 sq. ft. finished, 1000 sq. ft. full basement unfinished. 3 bedroom, full bath upstairs, living room, study, kitchen, dining room, utility room, ½ bath downstairs. Cedar trim, fireplace, thermopane windows, sundeck, carport. For sale by owner at $80,000. $45,000 assumable mortgage at 11¾%. Call after 5 pm. 652-1446.

GARDNER REALTY Ltd.
895 Fort St. 385-7744

ONLY $55,000.00
5 bedrooms — 2 bathrooms — livingroom, with fireplace — modern kitchen with sundeck off, lots of parking & nice views from this 100x120 ft. lot. Exterior needs work. Quick sale needed. Exclusive.
385-7744 BRIAN COUTTS 598-2405

LONG LOW RANCHER
¾ acre, heavy shake roof, spacious 3 bedroom with rustic family room with large rock fireplace and beamed ceilings. Living room with fireplace with picture windows, large dining room, kitchen has designer cabinets and large eating area, 2 bathrooms, small paddock with barn, $94,900. Pat Forbes 386-2682, 477-0580, Capital City Realty 388-7557.

Island Homes Realty Ltd.
345 COOK STREET
386-7545

Canada Trust Realtor
595-5131

COUNTRY LIVING
Quality built strata title duplex by builder. Situated in Metchosin on a beautiful 1 acre lot. Thermo pane windows, heatilator fireplace, electric heat, aluminum siding. 40' separating between living areas, $58,900. Open House Friday, Sat. & Sunday, 10-4. Agents Welcome. 4544 and 4542 Rocky Point Rd. 474-1849.

T/C TOWN AND COUNTRY REALTY
3577 DOUGLAS 382-7276

WILLIS POINT
.68 ACRE
Unique 2 storey mansard roof home, finished to match vocation with heavy shakes and natural cedar siding. 1900 sq. ft. 2 bedrooms, large fireplace open 3 sides. Efficient kitchen with solid wood front cabinets and breakfast nook. 2 baths. Quality w/w and Solarian flooring. Asking $78,500. No realtors please. 652-1281.

CLEAR TITLE
App. 2 acres, 15 minutes from city centre. Beautifully landscaped. 6 year old, 4 bedroom split level home. 2 fireplaces, 2 car carport, very large new drive in green house, workshop or recreation area. City water. Many extras. $129,000. Owner will finance at 10%. 479-2209.

.95 ACRES
$115,000. Water views, Brentwood Bay plus a beautiful large home. Gleaming hardwood floors, 3 bedrooms, family room off livingroom, separate dining room, full basement. Secluded with beautiful trees on dead end street. Pat Forbes, 386-2682, 477-0580, Capital City Realty 388-7557.

S. FAIRFIELD NEW LISTING BY OWNER
Immaculate 3 bedroom home, 1 block to ocean, 3 blocks to Beacon Hill Park. 1500 square feet. Large entrance hall, sunny rooms, L.R., with F.P., formal D.R. Modern family size kitchen. Full height basement. Well maintained grounds. Priced right $83,500. By appointment only 384-1488.

FAIRFIELD-ROCKLAND FAMily character. This desirable older home has a large living room with beamed ceiling and walls, original bench-fireplace, dining room, remodelled kitchen and enclosed front porch. Three spacious bedrooms upstairs, with lovely stained glass in hall. Utilities updated. $86,500. Please call 382-2010

NEW HOME
$82,900
Exclusive 3 bedroom nearing completion. On quiet cul-de-sac. Westcoast contemporary. Cedar siding. Huge basement for you to develop. Exclusive. Pat Forbes 386-2682, 477-0580, Capital City Realty 388-7557.

Century 21
WESTERN HOMES LTD.
1037 Cloverdale 386-3494

BY OWNER, 2 BEDROOM home, convenient location. Close to Woodward's and Hillside Mall. Good location to schools, country quiet backyard. New roof, new bathroom, part basement. All major appliances included. Asking $55,000. Can accommodate immediate possession. 385-1003 or 479-7254.

SWINERTON'S
REALTY WORLD

250 HOUSES FOR SALE

Victoria Realty LTD.
386-3585

CENTRAL SAANICH
7724 Wallace Dr.
Better than new ONLY one year old. 1470 sq. ft. RANCHER, offering 3 bedrms, sunken living rm, in-line kitchen, family and dining room, en-suite, wall to wall carpet thruout. ONLY $61,900. Please call Colin Munro, 386-3585, 652-3383.

REALSPAN PROPERTIES LTD.
846 BROUGHTON 388-6454

OPEN HOUSE
SAT. 2-4
319 MILLBURN DRIVE
VIEWS VIEWS VIEWS
Plus 3,6000 sq. ft. of fully developed living space. Sunken LR, 4 br's 3 baths, could have in-law suite. Extra parking. Value at $105,000. For prior viewing call
PATRICK SUPEENE
388-6454 (24 hrs) 478-6294

OPEN HOUSE
848 SELKIRK
SAT AND SUN 1-5
Beautiful 3 bedroom executive townhouse, approximately 1900 sq. ft. 1½ baths, spacious kitchen with eating area, separate dining room, fireplace in large living room, wall to wall carpets, fenced backyard, double carport, 5 appliances and drapes included. Pleasant location with waterview. Priced to sell at $79,500. Concord.

Cedric Steele Realty Ltd.
388-6258

$67,500
4 BEDROOMS
9 YRS. OLD
CLOSE IN
In excellent condition with views overlooking Gorge Vale Golf course. This strata titled (½ duplex) home is less than 4 miles from Victoria City Hall, has 2 bathrooms & loads of space. Owner may consider your home as part payment. Call GERRY FINNIGAN 388-6258.

$69,900
4 BDRM. BEAUTIFUL AREA OF COUNTRY HOMES. CLOSE TO TOWN AND SEA. LARGE LOT. MODERN KITCHEN. SEPARATE GARAGE. LOADS OF PARKING. VIEW ROYAL AREA. EXCLUSIVE. PAT FORBES, 386-2682, 477-0580, CAPITAL CITY REALTY 388-7557.

METCHOSIN
3-bedroom no-step home, fridge, stove, fireplace, 2.58 acres, two cabins, garden, pasture, pond, immediate occupany. $69,900. By owner. 721-3407.

FABULOUS VIEW
Mt. Baker & San Juan Straits, Arbutus road, large executive home, 5-6 bedrms, master ensuite, lge. l/r, d/r, rec/r; 2 kitchens, 3 f/p, 2½ baths, boat pad. Many other features. Asking $139,900. Must be sold. 9-5 479-8291, after 595-6645.

COLWOOD RANCHER
Beautiful quality built home, 3-4 bedroom, separate dining room, many extras. Don't miss this lovely home at $77,500. Curtesy to realtors. 478-2773

PRIVATE BARGAIN. ALL RENovated large house, upper half rented $250 monthly. Full basement, w/w carpet, garden, driveway, partly furnished. Asking $65,000. 382-6812.

COACH HOUSE
REALTY LTD. 381-5255

VIDCO
Commercial-Residential Real Estate
31 Bastion Sq. 388-4232

50 EXCITING SINGLE FAMILY homes on large lots. Quality built with vaulted ceilings, fireplaces, thermo windows. From $56,900. Open daily by builder. 656-7712.

NICE AND CLEAN OLDER 3 bedroom home, close to schools, close to downtown shopping, S1 zoning, $48,900. After 5pm, 721-3069 or 477-0943.

1605 BURTON AVE. $67,500, 3 bedrooms, 2 bathrooms, living room, dining room, kitchen with eating area. 595-6965 after 5.

FOR SALE BY OWNER. DRIVE by 1845 Allenby. 5 bedrooms, 2 bathrooms, close to all amenities. 592-0252.

2 BEDROOM HOUSE PLUS INlaw suite, beautifully treed location, needs TLC, $59,900. Will take trades, carry financing. 477-6715.

BROADMEAD. 2 LUXURY houses for sale by builder owner, approx. 3600 sq. ft. $149,000 and $157,000. 658-5571.

SIDNEY, 2000 SQ. FT. LIVING area. Large living, dining and kitchen. 3 bedrooms, 3 bathrooms, paneled rumpus, den. 656-3733.

GORDON HEAD 3 MONTH OLD home for sale by owner, lovely area behind K Mart. 3 bedrooms, split level, $75,500. 477-8943.

FAIRFIELD REALTY LTD.
Call the Fairfield Specialists
1295 FAIRFIELD RD. 383-2244

SMALL MOBILE HOME, AS new, cheap, on pad in adult park in Colwood. Evenings, 478-6586.

BOUGHT MOBILE, NOW MUST sell 2 bedroom 12 year old home off Craigflower, $55,000. 383-6627.

BY OWNER 3 BEDROOM home and inlaw suite. 3149 Milgrove St. $58,500. Phone 388-4116.

3-BEDROOM, 2014 FERNWOOD, $33,500. Phone 479-0335 or 477-8098.

398 FRASER ST.
SAXE POINT
Private sale-2 bdr. home on large corner lot at the entrance to Saxe Pt. park. Beautifully landscaped, ideal retirement or starter home. $68,500. Please do not disturb tenants. For further information phone, 479-0812, after 5. No agents please.

250 HOUSES FOR SALE

OAK BAY
EASTDOWNE RD
By Owner, 2 BR., LR., DR., full basement, large kitchen/dining area, 1½ baths, garage, dble. carport. $86,500. No Agents. 592-1885.

BY OWNER,$53,500. SELLING under assessed value, commission is yours when you buy this well-built 2-storey, 4-bedrooms upstairs, 2 bathrooms, full basement and double garage. Renovated inside and no agents please. 502 Craigflower, 652-1374 or 479-4015.

HANDYMAN SPECIAL: STARTER home, 2 bedroom, $35,000. 477-6715.

253 COUNTRY HOMES and PROPERTIES

SECLUDED ACREAGE
Just off W. Saanich Road close to Prospect Lake. 11.75 mostly wooded acres with a good 3 bdrm home, 2 cabins, barn and corral. Approx. $150,000 available at 11% on asking price of $170,000. Hurry for this one! MLS.
GLENN NICHOLLS
598-5144 598-7689
T.L. Mann & Associates Ltd.

COUNTRY LIVING
Quality built strata title duplex by builder. Situated in Metchosin on a beautiful 1 acre lot. Thermo pane windows, heatilator fireplace, electric heat, aluminum siding. 40' separating between living areas, $58,900. Open House Friday, Sat. & Sunday, 10-4. Agents Welcome. 4544 and 4542 Rocky Point Rd. 474-1849.
GORDON HULME LTD.
Sidney-Saanich Peninsula
656-1154 2444 Beacon Ave.
SAANICH PENINSULA PROPERTIES LTD.
2354 Beacon Ave., Sidney 656-4000

256 WATERFRONT PROPERTIES

david burr LTD.

FISHERMEN BOAT LOVERS
Imagine having your boat at your door in one of the best fishing areas in B.C. This lovely waterfront property in the Sooke Basin can make your dream come true. Approx. 1¼ acres cleared and fenced, with a 1-bedroom cottage plus a small guest cottage realistically priced at $75,900.
MADGE ROBBINS 384-9072
david burr ltd. 384-9335

P.R. B
P. R. BROWN AND SONS LTD.
"The People To See"

POIRIER LAKE (SOOKE)
10.8 acres with approx. 200' water frontage. Good access. Asking $45,000. Call: DAVID SCOTT - 385-3435 Off. or ROY ANDERSON - Res: 477-5057, Off. 385-3435.

WATERFRONT $71,000
SHERINGHAM ESTATES
1900 sq.ft. westcoast design home, open plan, 2 fireplaces. Wonderful views of Juan De Fuca Strait, 2 yrs old. .88 acre. Excellent low cost financing possible. 112-646-2024.

WATERFRONT LOT, OVER 14,000 sq. ft. on Portage Inlet, quiet street, full services, 140 ft. of shoreline with 2 small bays for docks. $72,900. Owner, 384-4549.

WANTED BY PRIVATE party, cottage on Shawnigan Lake. 384-5483.

258 CONDOMINIUMS

P.R. B
P. R. BROWN AND SONS LTD.
"The People To See"

19th and 21st Flours
Fantastic views! Two bedroom and one bedroom corner suites. 647 Michigan St. By appointment only, exclusive with:
DON RYCROFT 385-3435 (24 hrs), or, 383-1591, or page #629 at 388-6275.

REALSPAN PROPERTIES LTD.
846 BROUGHTON 388-6454
CONDO
2 bedroom condo, 1 large, 1 small, roomy living room, medium size kitchen, lots of cupboards, eating area beside kitchen, ample storage space. Facing south on main floor, only $28,900. MLS
BLAKE CROTHERS
388-6454 (24 hrs.) 385-9597

Mortgage — 10½%
Laurel Pt.
We have 4 suites available, all having assumable 10½% mortgages, not due until Oct. 1981. These suites have never been tenanted. All 2 bdrms., a min. of 1270 sq. ft. - 5 new appliances - and sunny exposures. Asking prices are $85,000 to $88,000. Do not hesitate. Call:
Leslee Farrell
592-7246
388-5464, Pgr. 665
Seaspray Properties Ltd.
595-3151

JUST WHAT YOU ARE WAITING FOR
1. 2 bedroom condo
2. Laundry within suite (incl. washer & dryer)
3. Lots of cupboards
4. Good sized rooms
5. Includes appliances
6. Building has hospitality rm, sauna, exercise rm., bicycle storage rm, covered parking.
7. Close to University.
8. On transportation.

A very good value at $39,800 (MLS).
E. W. PROLOSCH 477-2194
ROY KAISER 477-6813
MONTREAL TRUST 386-2111

REDUCED NOW $39,900
If you require a large one bedroom suite in a small, quiet adult oriented block then you must view this suite today. Offering you the finest in interior finish, full draperies, wood burning fireplace, large kitchen with eating area plus kitchen window. This is a brand new corner suite and has never been lived in. 10½% financing available. Must be sold. Phone Vista Homes, 386-3315

FORECLOSURE
Two bdrm strata condo in Sooke, waterfront, ww carpet, stove, fridge, excellent financing terms available. Call Terry 386-6200 384-7093

258 CONDOMINIUMS

ALL ★★ STAR REALTY LTD.

QUITE A CONDO
LUSH PLUSH and eye popping is this luxurious 2-bedroom condominium at SPENCER CASTLE, 2 four pce. baths, large storage, washer, dryer in suite, sunny south east exposure. Fabulous views, use of pool, billiards, library, etc. at Castle. Fit for a queen at $129,500. Trades welcome.
OR
LUXURY
is what you receive in this spacious 2-bedroom, 2 four-pce. bath units at Spencer Castle. Concrete and masonary const., garden setting, etc. Guest rooms, billiard room, sauna, swimming pool, workshop at Spencer Castle. A bargain at only $87,000. Trades welcome.
2930 Cook Street
OPEN DIALY 11-5
Sat. and Sun., 1-5
All Star Realty Ltd.
JIM WEST
386-1255 or 595-4094 (Res.)

ROCKLAND LUXURY, GARDEN TOWNHOUSE
Situated on a delightfully gardened, exclusive residential area of ROCKLAND, a 2 storey, full basement, 3 bedroom luxury townhouse with a private, fully fenced front and back garden. 3 bathrooms. Master bedroom with full ensuite. 28' family room. Reception hall. Living room with fireplace. Dining room. Fully equipped kitchen with breakfast room. Workshop. Excellent parking. EXCLUSIVE $106,000.

MAGNIFICENT SEA VIEWS INNER HARBOUR NINTH FLOOR LUXURY
SUPERB SEA, MOUNTAIN AND CITY VIEWS. MAGNIFICENT 2 BEDROOM, 9TH FLOOR, FULL SELF-CONTAINED LUXURY RESIDENCE. $124,000.
TED WALFORD
RESIDENCE (24 HRS.)
OFFICE OFFICE
598-1420 477-1841
Block Bros. Realty Ltd.

COME TO OUR WATERFRONT CONDOMINIUMS
630 SEAFORTH AVE
Featuring 2 Bedroom STRATA UNITS - $75,000 to $99,000. Situated on a 1.6 secluded, treed site with the balconies often only 15' from the city's waterside promenade (Capital City beautification project) Luxurious flexible floor plans - 1100 sq. ft. to 1224 sq. ft. Picture yourself gazing at the moon path on the water, or watching the ships entering the inner harbour, or watching seals and waterfowl. - 2 Bedrooms - 5 Rm apartments. Heat and hot water and parking - also sauna and whirlpool. And for owners who travel there is rental management, and 10% Capital Cost Allowance.
DICKIE AGENCIES LTD
382-4312 or 382-8239

WATER VIEWS TOP FLOOR
Gracious, elite, 2-bedroom home on the 4th floor, dining-room window has eastern exposure. Watch the ships sail in and out. Offered at $39,000.
Erna Ellsay
388-6275 Pgr. 345 477-1841

HOMEY AND COMFORTABLE
2 complete floors, gracious, cutstone fireplace in spacious living room, separate dining room Three spacious bedrooms. 1½ baths 1st mortgage assumable at 10½% to qualifed buyer. Low assessment in small complex. Offered at $48,500.
Erna Ellsay
388-6275 Pgr. 345 477-1841
Block Bros. Realty Ltd.

OAK BAY WATERFRONT
HAMPSHIRE HOUSE
Magnificent view, 2 bedroom condominium, 2-four piece bathrooms, ww carpeting, genuine buyers only please. Financing to responsible party considered. 592-6803 weekdays anytime. Sunday 10-4

OAKDALE ESTATES
Deluxe condominium, one of a kind. Large livingroom, dining room, 2 bedrooms, 2 bathrooms. Stone fireplace, large private balcony, in 4 acre park setting, gorgeous view near shopping mall. Nothing on the market like it. $64,500. Pat Forbes, 386-2682, 477-0580; Capital City Realty 388-7557.

WHY RENT?
When you can own your own home for $28,000. Close to university with rec room, sauna, swirl pool, weight room. You can't afford not to look at this 1 bedroom condo. Call BILL PETTINGER 386-3494.
CENTURY 21 Western Homes
1037 Cloverdale Ave.
386-3494 (24 hrs.)

WATERFRONT CONDO
One bdrm. 830 sq. ft. condo on the 3rd floor overlooking Strait of Juan De Fuca and entrance to Victoria Habrou. Price was $54,000 now offered at $49,900.
PETER PRIMGAARD 595-0306
Seaspray Properties Ltd. 386-3124

FAIRFIELD
Elegant and spacious, two bedroom, 2 bathroom suite on 4th floor with south and westerly views, balcony, fireplace, deluxe stove, fridge and dishwasher. Underground parking. No agents please. For appointment to view, 385-4211 or 477-7630

BARGAIN
Low down payment, 10% interest. Like new, large, 1-bedroom suite in 3-year old apartment. Immediate possession. $25,000. Private. 383-6265 or 382-5849.

10% CCA
By owner. 1 bedroom suite in nice 2 year old building. Jubilee area. Close to shopping. $36,500. 598-6232 after 6.

1 BEDROOM CONDOMINIUM in quiet building, dishwasher, fridge, stove. Owner transferred. $28,800. 384-5088 after 5pm.

ONE BEDROOM UNIT-ROYAL Woods, jacuzzi, sauna and swimming pool included. Call Mark 479-3991, evenings 479-2632.

CORNER SUITE, 2 BEDROOM, 1805-647 Michigan St. Orchard House. 384-6984.

Classified Advertising
386-2121
8:00 a.m.-6:00 p.m.
Mon.-Fri.
8:00 a.m.-5:30 p.m. Sat.

259 TOWNHOUSES

Turgoose Point Townhouses
2654 Lancelot Place
Open Daily 2-4:30
Sat. and Sun., 1-5
There Must Be A Reason!!
Sixteen of these prestigious townhomes have been sold. Located on scenic Turgoose Point with just about 800 feet of waterfront. The five remaining units are either waterfront or water view. All homes have two bedrooms, fireplaces, two and half baths, family rooms, electric double door garages. Priced from $83,000-$116,000. Another outstanding development by VICTORIA REALTY LTD. and Quality Built by PINE HOME BUILDERS LTD. Don't be sorry, make a point to view today. For more information please call Victoria Realty Ltd., 386-3585.

Low Assumable Mortgage
on this 2 BEDROOM, FULLY-DEVELOPED TOWNHOUSE. The living and dining rm. windows look out onto a PARK-LIKE SETTING, PRIVACY IS ESTABLISHED. The Basement area has a family rm. and den. THIS TOWNHOUSE IS ELIGIBLE FOR THE 10% C.C.A. MLS. $44,900. To view, please call
TRICIA PARKER
477-7291 Anytime
D.F.H. REAL ESTATE LTD.

TOWNHOUSE — $51,500
Over 1400 sq. ft. with 3 bedrooms. Large living room, dining room, modern kitchen with breakfast nook which overlooks a private patio. Carpeted and professionally decorated. Basement with laundry facilities. Bus close by or easy access to town by your car. Existing mortgage has an interest rate of 10½ per cent.
JOHN EVANS
385-3435 477-4452
P.R. BROWN & SONS LTD.

4 BEDROOMS $55,000
This strata duplex offers over 1800 sq. ft. of modern living area. 2 full bthrms, nice family rm with patio and family sized kitchen has eating area leading onto closed-in sundeck. A must to see inside. Located just off Craigflower Rd. To view call:
386-3124 GRETA 383-4755
Seaspray Properties Ltd.

TOWNHOUSE SITE LAND USE CONTRACT READY TO GO
Townhouse site for 15 retirement oriented townhouses with approved land use contract. $225,000. Vendors will consider trade for revenue property. JACK MEARS 598-3321. JACK MEARS OAK BAY REALTY LTD.

3 BEDROOM TOWNHOUSE, 1 year old, end unit of small complex. 1½ baths, fireplace, patio, dishwasher, and other improvements. Large assumable morgage at 10%. Price $54,000. 385-9285 after 4 pm. No agents please.

CLASSIFIED ADVERTISING THE PEOPLE'S MARKET PLACE

263 GARAGES FOR SALE, RENT OR WANTED

COLWOOD CORNERS, ACROSS from Cubbons, retail mechanic, auto repairs. 478-7356

WANTED: GARAGE TO RENT to store car. 479-1759.

265 HOUSES WANTED TO BUY

URGENTLY REQUIRED, 2 OR 3 bedroom home with in law suite up to $65,000. Early possession. Call Alex or Anita, 388-7557 or 388-6275 #382.

TEXAS COUPLE
Require 2 or 3-bedroom
CONDOMINIUM
up to $70,000 Cash. Call Alex or Anita Tait, 388-7557 or 388-6275 #382.
Capital City Realty Ltd.

ALBERTA COUPLE
Require 2 or 3 bedroom home in nice area of Victoria or close in. No more than $75,000.
388-7557 BEN GREIG 381-6766

LOCAL FAMILY
Require house with small acreage or large lot or double garage. Up to $65,000. URGENT.
388-7557 BEN GREIG 381-6766
Capital City Realty Ltd.

URGENT
Require 2-3 bedroom home. Valued between $35,000-$50,000. Special low Commission if client purchases your home. Please call
Tom McCluskey 595-5661
Ken Wright 598-2183
City Brokerage Ltd. 386-3547

WANTED
2 or 3 bedroom, full basement homes. Up to $65,000. Efficient and courteous service. All replies confidential.
477-0191 SYL SHUMKA 595-1337
Royal Trust

3½% COMMISSION
to sell your home!
Valuation without obligation
Douglas Hawkes Ltd. 384-7128
Len Thomas (Sr.) 384-9176
Herb Hodgson 382-3835

URGENT
Wanted to purchase, a 2 bedroom full basement home in any area, up to $50,000. Immediate reply.
477-0191 SYL SHUMKA 595-1337
Royal Trust

CASH PAID
If your house is suitable for rental purposes call my Agents Lee Wrobel and Randy Small. 385-1431.
British American Realty Ltd.

PRIVATE
Want older home. I will purchase for cash. 479-2209

FAMILY WISH TO RENT TO own in Saanich or Saanichton. 652-9993.

FAMILY LOOKING FOR house in Oak Bay. About $90,000. Private. 598-2659 after 5pm.

3 BEDROOM FULL BASEMENT home, up to $60,000 full price. No agents please. Please call 479-7094.

268 LISTINGS WANTED

NOTICE
We have witnessed tremendous increases in the prices of houses this year. If you are putting your home on the market, don't sell yourself short. Call us today for an up to date market evaluation. CALL PETER VENCENT or DON MARSDEN 386-6164. CASTLE PROPERTIES LTD.

~THINKING ABOUT SELLING?
Give me a call, market evaluation, no obligation.
MARGARET JOHNSTON
477-1763
Royal Trust 384-8001

CONDOMINIUMS WANTED
LYNN HOLMES—386-6762
LANDMARK PROPERTIES

270 EXCHANGE REAL ESTATE

NEW HOME, 3800 SQ. FT. AND acreage. $100,000 equity. Will trade for acreage and/or home, boat. Please reply PO Box 694, Victoria.

WANT TO TRADE DOWN? Have $9000 equity in $53,000 home. Willing to trade up for equal equity. Al, 478-1328.

271 LOTS FOR SALE

Park Pacific
Proudly Presents
DEAN PARK ESTATES
Superb treed lots in a beautiful natural setting, many with spectacular ocean views of Haro Strait, Mount Baker and The Gulf Islands. Totally planned and controlled to protect its special environment and your investment. Located in North Saanich on the slopes of Mount Newton adjoining John Dean Provincial Park. One-third acre lots with wide street frontage, to give you plenty of room and privacy. All fully serviced and priced from $33,000. Entrance close to Panorama Leisure Centre on East Saanich Road. From Highway No. 17 turn off at McTavish. Site office open daily from 10:30 to 4:30.
SALES OFFICE
656-7041
OR
George Black
382-2426
or
388-6275
Pager 930
383-4124 anytime
Park Pacific Investments Ltd.

CLOAKE HILL PROP. NORTH SAANICH
26-Bare Land Strata lots, each 1 Ac, surrounded by park and 26 acres of common property owned and administered by the subdivision. Under construction for your family enjoyment, riding and walking paths, riding ring and tennis court. Lots served by paved road, power & private piped water system.
$37,750 to $42,000
For information call:
479-4686 385-5764 652-3790
477-2330 652-2445

DUPLEX LOT
$32,900
SIDNEY
656-7198

3 LEFT
Just 3 large lots left in the Gordon Head area on which we could CUSTOM BUILD your next home. Do some of the work yourself and save money. Buy direct from Known Builder.
Mrs. Pat Saulnier, Kasapi Const. Co. Ltd., 538 Dupplin Rd. at 386-8191 or res. 384-2197.

5 ACRE LOTS
CLOSE IN
-$595 down, $595 per month, 11% int. F.P. $54,900.
-$695 down, $695 per month, 11% int. F.P. $59,900.
-$750 down, $750 per month, 11% int. F.P. $65,900.
Save $12,000 to $15,000 on each of 6 valuable lots left. 479-6022, or 479-2150.

LEGAL DUPLEX LOT
Located in choice High Lakehill area, next to 4011 Travis Place with an exceptionally good outlook, Christmas Hill Parkland, mountains, trees and lake. Large, level, treed, easy to build on, 9600 sq.ft. lot, 95 ft. wide. All underground services in. Ideal location for a deluxe strata title. Asking price $47,900. 479-8169

WEST GORGE AREA
Lot with 60 ft. frontage ready for building with sewer and water to lot. Slopes up to rear with pleasant outlook over Colquitz Creek to Holmes Park. Price $28,500. Wilfred Davis 479-1667 or Res. 658-8884.
J. H. Whittome & Co. Ltd.

8 FULLY SERVICED LOTS
$100,000
Located in Nanaimo, side by side on culdesac, 7500-9000 sq. ft. Paved streets, curbs, water and sewer. Good terms to responsible purchaser. Call Harry Atkey, Engineered Homes Ltd. 385-6211. Evenings, 598-1737.

DUPLEX LOT
James Bay, 220 Government Street. 62' frontage, over 8,700 sq. ft. with old home. Full price ONLY $44,900. Call C. CHAN, 386-2955 or 477-3178. CENTURY 21 Mayfair Realty Ltd.

TREED ONE ACRE LOTS
located in N. Saanich
and serviced by
MUNICIPAL WATER MAINS
$31,500—$33,500
Rick at Douglas Hawkes Ltd.
384-7128 YR8-8720 721-5161
Office Mobile Res.

2 LOTS REMAINING
SERVICED, 3M CIRCLE ON MINA AVE.
$30,000 - $31,500
CALL VIDCO 388-4232

BRENTWOOD, HAGEN ROAD area. 14,285 ft. of treed seclusion. All services and paved driveway included. Schools and shops close by. $34,900. 652-2710, 652-2910

CLOSE TO THETIS LAKE
12,425 sq. ft. Lot on quiet cul-de-sac. Millstream access $28,000. Gordon Stevenson, British American Realty Ltd.

ARDMORE PRIVACY
Over ½ acre lot with well drilled, lots of trees, forced to sell below cost. 758-1141 or 758-6308, Nanaimo.

COURTENAY AREA, ½ ACRE lakefront lot, mountain view. Ideal for summer home and ski cabin. Ready to build on. Private sale. $12,500. 112-338-5152.

271 LOTS FOR SALE

At BROADMEAD
WE HAVE IT ALL
Sunny seaviews, meadows, private lanes, rocky outcrops, treed seclusion, quail, pheasant and more. If you've been looking for that special spot for your new custom residence, visit us at Broadmead, a community of quality homes, created with care to preserve and compliment its unique natural beauty.
. . . 100-ft. wide lots are not the exception in Broadmead . . . that's our average lot size . . .
. . . space to live, to grow, to enjoy casual country living . . . yet just 10 minutes from city centre
. . . We have an excellent selection of ⅓ to ½-acre home sites available for viewing, priced from $31,500 to $44,500.
TAKE THE FIRST STEP TO BETTER LIVING!
Visit us at our office-display home, 950 Royal Oak Drive
8:30 A.M.-5:00 P.M. 658-5291
or call
Jeannie Dewhurst
Royal Trust Corp.
384-8001 or 658-8980

METCHOSIN, 2-ACRE CORNER view lot, Tyswilde and Cardsview, $30,000. Owner. Evenings and weekends 385-1637.

BEAUTIFUL DEAN PARK WATERVIEW lot. Forced to sell at below the replacement cost. Builder's terms. 477-6263.

SOOKE. TREES, SECLUSION. 3 attractive properties 2 to 3 acres on excellent road. From $22,000. Terms. 642-5508.

DEEP COVE, HALF ACRE LOT on North Road with well, $32,500. 656-3463

PURE GEM WAITING FOR creative builder, lot 8, Josette Pl. 385-5461 after 5 pm.

ATTRACTIVE, TREED, fully-serviced lot, Gordon Head. 477-2111, 478-1670.

HIGH LOCATION, BEAUTIFUL, city treed lot. $30,000. 477-5900.

Classified
Advertising
386-2121
8:00 a.m.-6:00 p.m.
Mon.-Fri.
8:00 a.m.-5:30 p.m.
Sat.

Owl Pillow!
672

by Laura Wheeler

Add a bright accent to sofa or bed with colorful owl pillows.
Square or rectangle—pick the shape you want for eye-catching pillows. Crochet mainly in shell stitches of a double strand of bedspread cotton in 5 colors. Pattern 672: directions.

$1.50 for each pattern — cash, cheque or money order. Add 25¢ for each pattern for first-class mail and handling. Send to: Victoria Press Ltd., Pattern Dept., 109 Crockford Blvd., Scarborough, Ontario, M1R 5B4. Print plainly pattern number, your name, address.

NEW! 1980 NEEDLECRAFT catalog. Value packed! Over 170 designs—all crafts. 3 free patterns printed inside. Send $1.00
131-Add a Block Quilts . . $1.50
130-Sweaters-Sizes 38-56 . $1.50
129-Quick/Easy Transfers . $1.50
128-Patchwork Quilts $1.50
127-Afghans 'n' Doilies . . $1.50
126-Crafty Flowers $1.50
125-Petal Quilts $1.50
124-Gifts 'n' Ornaments . . $1.50
123-Stitch 'n' Patch Quilts $1.50
122-Stuff 'n' Puff Quilts . . $1.50
121-Pillow Show-Offs $1.50
120-Crochet a Wardrobe . . $1.50
119-Flower Crochet $1.50
118-Crochet with Squares . $1.50
116-Nifty Fifty Quilts . . . $1.50
115-Ripple Crochet $1.50
114-Complete Afghans . . . $1.50
112-Prize Afghans $1.50
111-Hairpin Crochet $1.50
107-Instant Sewing $1.50
105-Instant Crochet $1.50
102-Museum Quilts $1.50
101-Quilt Collection $1.50

273 PROPERTY FOR SALE

5.5 ACRES
in
CENTRAL SAANICH
Approved for 60 townhouses, in Saanichton at the corner of Mt. Newton X Rd. and East Saanich Rd. just 20 minutes from downtown Victoria. $495,000 with good terms to responsible purchaser. Call Harry Atkey, Engineered Homes Ltd, 385-6211. Evenings, 598-1737.

12C2.GULF ISLAND
6c2..6 acres, treed seclusion, attractively contoured lot. Rural setting at end of blind road on main island. ½ mile to beach. Road to building-site. Power, water to lot. Small trailer with wood-stove. Enjoy as rec-lot or build. Offers on $10,900. 656-6353.

274 PROPERTY WANTED

CASH FOR
Land for development for subdivision, lots in the Victoria area. Kasapi Construction, 386-6191.

FULLY SERVICED BUILDING lot wanted for own home, price range under $30,000. Save real estate fees and sell privately. 479-7445 after 6.

SHAWNIGAN WATERFRONT wanted by private buyer. Phone Doug at 479-6368.

280 ACREAGE FOR SALE AND WANTED

PRIME ACREAGE
10.06 Acres in the Happy Valley area ready for building with an approved builder's mortgage and prepared plans for a strata title duplex available. 214' deep well sunk with flow of 28 gals per minute. Approach road and building site formed. Make offer on $49,500 with easy down payments. For particulars call
DON ROBBINS
384-9835
david burr ltd. 384-9335

SHAWNIGAN ONE ACRE TREED LOT
$249.00 Down — $249.00 per month, 145'x290' lot, perc tested and serviced by piped water system. Payments based on $19,500 purchase price with 11% interest on the unpaid balance. For further details please call Rick at Douglas Hawkes Ltd. 384-7128 Office, YR8-8720 Mobile, 721-5161 Victoria res.

2 ACRE LOTS
$295 DOWN — $295 MONTH
Beautifully treed, level lots located in the Mill Bay/Cobble Hill area. The $24,500 price includes paved roads, domestic water service and approved septic sites. Mobile homes welcomed. Terms based on 11% interest on $24,205 amortized over approx. 12½ years. For further details please call Rick at Douglas Hawkes Ltd. 384-7128 Office, YR8-8720 Mobile, 721-5161 Victoria Res.

PROPERTY OWNERS IF YOU HAVE
Subdividable acreage in the Greater Victoria area? I have a bonified purchaser. Please call 478-5561 (Office) Pager 388-6275 #2764, 474-2744.
PIERRE BERUBE
Block Bros. Realty Ltd.

$5,000 DN. OAC
Lot A, Boulder Path Road, Happy Valley District, 16 acres, only $54,900. Please phone 384-5322 or 384-4586.

10 ACRES OF GOOD SOIL-$39,800.00. 6 miles south of Duncan. 388-6876.

285 UP ISLAND PROPERTIES

SHAWNIGAN ONE ACRE TREED LOT
$249.00 Down — $249.00 per month, 145'x290' lot, perc tested and serviced by piped water system. Payments based on $19,500 purchase price with 11% interest on the unpaid balance. For further details please call Rick at Douglas Hawkes Ltd. 384-7128 Office, YR8-8720 Mobile, 721-5161 Victoria res.

2 ACRE LOTS
$295 DOWN — $295 MONTH
Beautifully treed, level lots located in the Mill Bay/Cobble Hill area. The $24,500 price includes paved roads, domestic water service and approved septic sites. Mobile homes welcomed. Terms based on 11% interest on $24,205 amortized over approx. 12½ years. For further details please call Rick at Douglas Hawkes Ltd. 384-7128 Office, YR8-8720 Mobile, 721-5161 Victoria Res.

NANAIMO
General business lot on Selby St. Lot size 66-132. Presently has two revenue homes and store with living accommodations generating income of $350. per month. Offers to $55,000. Victoria Press Box 422.

FOR RENT IN PORT ALBERNI. Building light industrial area. 2000 sq. ft. with overhead crane and pit. 752-3629.

QUALICUM, LOVELY TREED lot in area of good houses, for sale by owner, $14,500. 479-4727.

290 FARMS FOR SALE AND WANTED

POULTRY FARM
Full equipped with all modern equipment and bldgs. on 37 acres. 2 Homes. Good manager available. "Large Quota". Will sell shares if preferred. All included. F.P. $1,500,000. Call Narnie Adamski, REALTY WORLD Northern Realty Ltd., 202-850 Oliver St., Williams Lake, B.C. V2G 3W1 398-8266 (Office) 392-7842 (Res.)

294 MAINLAND AND OUT OF PROVINCE PROPERTIES

LARGE COMMERCIAL SITE on Southern Transprovincial Hwy in Greenwood BC. $32,700. Will take wood lot in Sooke/Mechosin area or motor cruiser in part payment. Reply Victoria Press Box 447.

SNOWATER
You have heard of this fabulous resort near Mt. Baker. Now a Victoria owner must sell his deluxe condo at bargain price. Will accept Canadian $. 384-8121.

16 ACRE PROPERTY, LEVEL, treed, view, 4 miles to Prince George, good holding property. Full price $26,900. $2000 down, easy terms. 477-7720.

4 SALE
110 acres, 2 bedroom log house, 40x80 Quonset hut, drilled well, Fort Fraser, B.C. 690-7238.

BUYING
OR SELLING
CLASSIFIED
ADVERTISING
CAN FILL
YOUR NEEDS

Deaths and funerals

305 DEATHS and FUNERALS

ALEXANDER — In Victoria, B.C. on October 9, 1979, Kenneth Raymond Alexander in his 60th year, of 726 Canterbury Road, a native son. He is survived by his loving wife, Helen; one daughter, Karen of Victoria; three sons, Kenneth, Frank and Kevin all of Victoria; eight grandchildren; sister, Rhoda Webber and two brothers, Lawrence George Alexander and Wilfred Alexander of Courtenay, B.C.; several nieces and nephews. He was very active in Lacrosse in Victoria.
Funeral service in McCall Bros. FLORAL CHAPEL, Johnson at Vancouver Streets, on Monday, October 15, 1979 at 3:30 p.m. with Tony Roberts officiating and Bob Reid giving the Eulogy. Cremation to follow.

FRIEND — On October 10, in Victoria, Miss Mary Elsie Friend, aged 64 years, of 2251 Cadboro Bay Road. She leaves several cousins in England and many good friends in Victoria. Miss Friend was active in the musical circles in Victoria for many years. Predeceased by her mother, Alice, in 1965 and father, Francis Sydney in 1968.
Funeral service will be held in Hayward's Thomson and Irving Chapel on Friday, October 12, at 1:00 p.m., followed by cremation. Flowers gratefully declined.

GOURLAY — On October 9, 1979 in Victoria, B.C., James Gourlay, aged 84 years, of 22 Hibberson Crescent, born in Alloa, Scotland, beloved husband of Elsie. He is also survived by one daughter, Mrs. Gordon (Jean) Copp of Sidney B.C., two grandchildren, Mrs. Linda Nott of London, Ontario and Graeme Copp of Campbell River, one greatgrandchild, Trevor Nott of London, Ontario, and one sister Mrs. Ruby Wilcox of Victoria, two nephews, Frederick Annot of Penticton and Thomas Gourlay of Scotland. He served with distinction in both World War I and II. During World War I he served with the Black Watch in France. During World War II he served with the Canadian Scottish and subsequently formed the Canadian Scottish Cadet Corps.
Funeral service on Friday, October 12 at 4:00 p.m. in McCall Bros.' Chapel, Johnson at Vancouver Sts., with the Very Rev. Dr. J. L. W. McLean officiating, followed by cremation. Flowers are greatfully declined.

HILL — On October 9, 1979 in Victoria, B.C., Williamena Hill aged 94 years, a long time resident of Victoria and Sidney, born in Gladstone, Manitoba. Predeceased by her husband, Robert George in 1954, son, Stewart and two daughters, Ivy McGill and Winnifred. She is survived by her daughter, Mrs. Gordon (Hazel) Bowcott of Victoria; four grandchildren; eight great-great-grandchildren; three great-great-great-grandchildren; daughter-in-law, Mrs. Frances Hill of Victoria; several nieces and nephews. She was a member of the Oaklands Gospel Chapel.
Funeral service in McCall Bros. Chapel, Johnson at Vancouver Streets on Monday, October 15, 1979 at 1:00 p.m. with Mr. J. W. Robertson officiating. Private interment at Royal Oak Burial Park. (Flowers and cards are gratefully declined).

JAMES — Francis Patrick James of 10237 West Saanich, R.R. #1, Sidney, B.C. on October 6, 1979. Mr. James was born in India and has resided in Canada since 1941. He served as an officer with the Royal Engineers in the First World War, and was awarded an M.C. 8 Bar, and Croix de Guerre. He is survived by his wife Rita; daughters Pat Macdonald of England, Jacquie Hall of Saanichton, Theresa Padgham of Edmonton and Bobbi Jordan of Nanaimo; eight grandchildren and one brother in England.
Funeral service Friday October 12, 1979 at 1:30 P.M. at Holy Trinity Church, Pat Bay; with Rev. R.A. Sansom officiating. Flowers are gratefully declined, donations may be made to the S.P.C.A. as requested by Mr. James. Arrangements through the Memorial Society of B.C. and first Memorial Services Ltd.

LAYARD — Peacefully, at home, on October 9, 1979, Mrs. Constance L. F. P. Layard, late residence 9310 Ardmore Drive, North Saanich, B.C. Predeceased by her husband, Henry Camville Layard. She leaves her son Camville, his wife Joan and two grandchildren, Scott and Susan all of Burlington, Ontario.
Service in Holy Trinity Anglican Church, Patricia Bay, B.C., on Friday, October 12, 1979 at 3:15 p.m. Rev. Robert Sansom officiating. Cremation. Flowers gratefully declined. Those so desiring may contribute to the charity of their choice. Arrangements by the Sands Funeral Chapel of Roses, 9838 Fourth Street, Sidney, B.C.
SANDS — SIDNEY

LINNER — On October 10, 1979, in Victoria, B.C., August Gunnar Linner in his 91st year, formerly of Manson, Manitoba, and Elkhorn, Manitoba. Predeceased by his loving wife, Ethel; two sons, J. Edward of Goderich, Ontario and Laverne of Manson, Manitoba; three daughters, Mrs. Ellen Anderson and Mrs. Marion Anderson of Moosomin, Saskatchewan and Mrs. Gladys Snyder of Brandon, Manitoba; numerous grandchildren and great-grandchildren; nieces and nephews. He was a member of the Victoria Silver Threads Association.
Accompanied to Elkhorn, Manitoba for Service and Interment. (McCall's).

CHANGE OF TIME
MACKAY — Suddenly, on October 7, 1979, John F. MacKay, aged 30 years. Sadly missed by his wife, Louise; daughter, Kimberley; mother, Mrs. Elsie Chambers; father, Donald James MacKay, Vancouver, B.C.; step-father, J. C. Chambers of Victoria; sisters: Mrs. K. (Barbara) Olsen, Don Mills, Ontario; Mrs. Ruth Allen, Victoria, B.C.; nieces, Julie and Shirley Allen, Victoria, B.C.; Sheri and Krista Olsen, Don Mills, Ontario. John was employed by the Saanich Municipality for the last 10½ years. He will also be sadly missed by his many friends.
Funeral service in McCall Bros. FLORAL CHAPEL, Johnson and Vancouver Streets on Friday, October 12 at 3:00 p.m. with the Rev. R. McPherson officiating. Interment at Hatley Memorial Gardens. Flowers gratefully declined. In lieu of flowers, donations to the G. R. Pearkes Clinic for Handicapped Children, 3970 Haro Road, Victoria, would be appreciated.

ROLLS — On October 7, 1979 after a lengthy illness Wallace E., beloved husband of Barbara Rolls of Victoria in his 66th year. Survived also by one daughter Margaux Finlayson, Victoria; one grandson Jonas and sister Margaret Stein, Newport Beach, California. Mr. Rolls a professional engineer was a member of the E.I.C. and the A.P.E. of B.C. and received the D.F.C. in the R.C.A.F. during Second World War.
Funeral service Friday, October 12 at 11:00 a.m. in St. Lukes Anglican Church, Cedar Hill Road and Cedar Hill Cross Road. Rev. D. E. F. Moulden officiating. Cremation. In lieu of flowers donations to the ALZHEIMER SOCIETY, (Research), 2 Surrey Place, Toronto, Ontario, M5S 2C2, would be appreciated. Arrangements through the Memorial Society of B.C. and First Memorial Services Ltd.

305 DEATHS and FUNERALS

RIDDINGTON — Suddenly on October 9, 1979 in Victoria, B.C. Arthur Carson Riddington born at St. Lambert, Quebec, in 1903, has finished the race and is with his Saviour. He leaves his beloved wife Isabella; daughter, Mrs. Audrey Foster, Brea, California; son, Bruce, Victoria; sister, Wenonah, Victoria; six grandchildren and one great grandson.
Memorial service will be held Friday, October 12, at 11:00 a.m. in the Metropolitan United Church Chapel. Flowers gratefully declined but contributions may be set to the Canadian National Institute for the Blind, 1609 Blanshard St., Victoria, B.C.

STACEY — In the Memorial Pavilion, Victoria, B.C. on October 10, 1979, Dorothy Margaret Stacey aged 83 years of 2635 Eastdowne Rd., born in Gouvreneur, New York and a resident of Victoria since 1962, formerly of Edmonton. She is survived by her nephew in Norfolk, Virginia and many friends, including Miss Jean H. Cormack at the residence.
Funeral service in the Chapel of the First United Church, 932 Balmoral Rd., on Friday, October 12 at 2:30 p.m., with the Rev. H. Hunter officiating, followed by cremation. (In lieu of flowers, donations may be made to the Memorial Endowment fund of First United Church, 932 Balmoral Rd., Victoria). McCall Bros. Funeral Directors in charge of arrangements.

308 CARDS OF THANKS

We wish to express our sincere appreciation to our many friends, neighbours and relatives for their kind expressions of sympathy and beautiful floral offerings at the passing of our beloved husband, father and grandfather, Martinus Hennekes. Special Thanks to the Staff at Glengarry Hospital, Dr. A. Nyhoff and McCall Bros. Funeral Directors.
—Mrs. Eleonora Hennekes and Family.

309 IN MEMORIAM

SMITH - In loving memory of a dear Mom and Grandma, Mary T. Smith, who passed away 2 years ago Oct. 11, 1977.
The years come and go,
But the memories stay.
Ever remembered by daughter and son-in-law Kay and Ray and grand-daughter Lawnie.

THEY SHALL GROW NOT OLD AS WE WHO ARE LEFT GROW OLD, AGE SHALL NOT WEARY THEM, NOR THE YEARS CONDEMN, AT THE GOING DOWN OF THE SUN, AND IN THE MORNING, WE WILL REMEMBER THEM.
WITH GRATITUDE, SANDS

The Lord is my Shepherd
I shall not want
He maketh me to lie down in green pastures
He restoreth my soul
He leadeth me in the path of righteousness for his name sake
Yea though I walk through the valley of the shadow of death
I will fear no evil
For thou art with me, thy rod and thy staff they comfort me
Thou preparest a table before me in the presence of mine enemies
Thou anointest my head with oil
My cup runneth over
Surely goodness and mercy shall follow me all the days of my life and I will dwell in the House of the Lord forever.

310 FUNERAL DIRECTORS

McCall's
THURSDAY
KULICK
Mrs. Eszter (Eszti Neni)
11:00 a.m. FLORAL CHAPEL
GIBSON
Mr. Thomas Sharon
1:00 p.m. FLORAL CHAPEL
CAMPBELL
Mr. John Dugald
2:00 p.m. FAMILY CHAPEL
MORRIS
Mrs. Adelaide
2:30 p.m. FLORAL CHAPEL
SUTTON
Mrs Mary
3:00 p.m. FAMILY CHAPEL
FRIDAY
STACEY
Miss Dorothy Margaret
2:30 p.m. FIRST UNITED CHURCH CHAPEL
MacKAY
Mr. John F.
3:00 p.m. FLORAL CHAPEL
GOURLAY
Mr. James
4:00 p.m. FLORAL CHAPEL
MONDAY
HILL
Mrs. Williamena
1:00 p.m. FLORAL CHAPEL
ALEXANDER
Mr. Kenneth Raymond
3:30 p.m. FLORAL CHAPEL
McCALL BROS.
Funeral Chapels
JOHNSON AT VANCOUVER STREETS
For Funeral Information
Phone 385-4465

Hayward's (B.C. Funeral Co.)
Thomson & Irving
Funeral Chapels
1625 Quadra St.
386-3505

CUNNINGHAM FUNERAL CHAPEL
1155 FORT STREET
Phone 384-5512 or 384-8626
Offering dignified moderate service for all. Geo. S. Cunningham, owner, manager.

310 FUNERAL DIRECTORS

Sands
FAMILY OWNED and OPERATED
Since 1912
Victoria's 2 Dignified and Reverent Chapels
"Memorial Chapel of Chimes"
"Family Chapel of Memories"
1803 Quadra St.
Your Seven community chapels

VICTORIA	388-5155
SIDNEY	656-2932
COLWOOD	478-3821
DUNCAN	746-5212
LADYSMITH	245-2331
NANAIMO	753-2032

We Care About Vancouver Island Families

Sands
FIRST MEMORIAL SERVICES
Serving the Public and Exclusive Area. Undertakers for the Memorial Society of B.C. 658-5244.

311 MONUMENTS

STEWART MONUMENTAL WORKS LTD.
ESTABLISHED 1896
Marble fireplace and tabletops.
1403 May St. 384-3452
Memorial of Distinction

Mortimer's Monuments
383-6421
709 KINGS RD. (at Douglas)
FOUNDED 1877

Heavy are our hearts today,
Memory brings you
back once more,
To the time when you were with us,
To the happy days of yore.

Pretty Pleat Play
Printed Pattern

by Marian Martin

There's a pretty play of pleats from the shoulder to the hem. Button on and tie the soft sash. In a glowing fall print or solid color broadcloth or challis, this is a charmer.
Printed Pattern 9323: Child's Sizes 2, 4, 6, 8. Size 6 takes 1 3/8 yards 60-inch fabric.

$1.50 for each pattern — cash, cheque or money order. Add 25¢ for each pattern for first-class mail and handling. Send to: Victoria Press Ltd., Pattern Dept., 109 Crockford Blvd., Scarborough, Ontario, M1R 5B4. Print plainly pattern number, your name, address.

CUT CLOTHING COSTS with our NEW FALL-WINTER PATTERN CATALOG . . . sew a new wardrobe for less $$$. Free $1.50 pattern coupon. Catalog, $1.
107-Instant Sewing $1.50
127-Afghans 'n' Doilies . . . $1.50
128-Patchwork Quilts $1.50
129-Quick/Easy Transfers . $1.50
130-Sweaters-Sizes 38-56 . $1.50
131-Add a Block Quilts . . . $1.50

Doctors' decisions on abortions 'painful'

By DEREK SIDENIUS

The lack of legal guidelines on abortions places an enormous burden on doctors in deciding when and by what means a pregnancy should be terminated, a coroner's jury was told Wednesday.

Dr. Michael Penn said the decision is one of the most painful physicians have to make.

"It's grossly unfair that a decision of such magnitude should be placed on any one person's shoulders," he told the four-woman, two-man jury in urging the establishment of a broader based committee to weigh requests for abortions and terminations of pregnancies.

Penn was testifying at an inquest into the death of an infant baby boy who died in Victoria General Hospital 10 hours after being born to a severely retarded woman on Sept. 18, 1978.

The birth, by caesarean section, was made in the baby's 23rd week of gestation.

The inquest which opened Tuesday is being conducted by B.C. chief coroner Dr. William McArthur.

Evidence given so far indicated the woman, who has a mental age of about three years, was a patient at Glendale Lodge when she became pregnant. The father is not known and the pregnancy wasn't detected until the 20th week.

Doctors wrestled over what to do for three weeks before carrying out the operation to remove the fetus.

Penn, a consultant physician for the lodge, said he examined the mother at the request of Dr. John Martin, director of medical services at Glendale.

He said the woman was physically unable to bear a child in the normal way and that caesarean section was the only alternative.

The problem was when should the operation be performed.

Under questioning by J.W. Anderson, regional crown counsel, Penn said speed was of the essence because 20 weeks is normally considered maximum for an abortion.

However, Penn said he was concerned about the possibility of the woman developing medical or psychotic problems if the pregnancy went on too long, and for that reason sent a letter to the VGH abortion committee on Sept. 8 recommending that the pregnancy be terminated.

He said he did not wait for tests to determine if the infant was normal because such tests would take a month to complete, and by that time the pregnancy would have been too far advanced for doctors to do anything but let it go to term.

Anderson asked Penn if the decision had already been made to deliver by caesarean section, would it make any difference to the mother if the operation had been held off until the tests on the fetus had been completed.

"Probably not," he replied.

"What do you mean probably not?" McArthur interjected.

"It wouldn't have made any difference," Penn said.

Penn agreed the baby's chances of survival would have been considerably greater if the operation had been put off for a month.

Under questioning by C.G. Randall, a public trustee representing the interests of the deceased infant, Penn said he was playing the odds in assuming the baby would have been abnormal. He said he relied on statistical data prepared by a geneticist at Royal Jubilee Hospital.

The geneticist said that if both parents are abnormal the chances of their having a normal baby are about 5.4 in 10, but added, without explaining why, he felt the chances of abnormality were considerably greater in this case.

Penn said if he had had some assurance the baby would be normal, he would never have recommended the course of action that was taken.

Martin who earlier Wednesday testified he also had recommended termination, returned to the stand later in the day to say a subsequent examination of the baby's brain revealed no sign of abnormality. He said there was an 80 per cent chance the baby would have been normal.

VGH pathologist Dr. Garth Walther had already testified an autopsy report showed the baby had no outward congenital defects.

In other testimony, Dr. John Dickout, a medical officer at Glendale, said he agreed with plans to end the pregnancy even though he is opposed to abortion for moral and religious reasons.

Dickout, who examined the mother just once at the request of Martin, said he feared the consequences of the pregnancy to the mother and noted she had displayed an increased tendency towards having convulsions.

He said also there was a risk she would have a psychotic breakdown if the pregnancy was allowed to continue.

But most of all, he said, he feared the consequences to the baby.

"I am still wrestling with the problem. Could I in conscience foster or bring into the world a child which had as many strikes against him as this child did?

"The possibilities of malformation are very grievous in such cases. It caused me to challenge my anti-abortion stance.

"I found it an agonizing dilemma. But I would think if one is put in such an agonizing decision, mine would have been made on the child's possibilities.

"If there had been a high chance of the baby being born normal I would have changed my stance."

The inquest resumes today and is expected to continue through most of next week.

Invited Tender Call for K & R Addition and Renovation, B.C.

Date of Closing: October 19, 1979, 4:00 p.m. for all Subtrades and for General will be closing October 23, 1979, 3:00 p.m.

Plans will be available for viewing at the following locations: Amalgamated Construction Association - Victoria; Amalgamated Construction Association — Vancouver; Amalgamated Construction Association — Nanaimo.

B.C. HYDRO AND POWER AUTHORITY
For Sale by Tender
REF. Q 619

Approx. 4,000 lbs. Scrap Aluminum Cable Steel Reinforced in Coils. Buyer to load.
Location B.C. Hydro Yard at Cobble Hill, 11 miles south of Duncan adjacent to Fisher Road.
Tenders due in office of Disposal Agent by 12:00 Noon, 22 October 1979.
Material to be removed by 31 Oct. 1979.
For inspection and tender forms contact Mr. K. Brandson at the location.
Phone 743-5564.

NOTICE TO CREDITORS

In the Matter of the Estate of THORBJORG ELISABETH SMITH, a.k.a. BETTY SMITH, or ELISABETH SMITH

NOTICE IS HEREBY GIVEN that creditors and others having claims against the estate of the above deceased are hereby required to send them to the Executors, care of Jones, Emery & Carfra, Barristers & Solicitors, P.O. Box 1690, Victoria, B.C., before the 11th day of December, 1979, after which date the Executors will distribute the said estate among the parties entitled thereto, having regard only to the claims of which they then have notice.

George F. Jones, Esq.
By his solicitors,
JONES, EMERY & CARFRA.

NOTICE OF SALE OF MOTOR VEHICLE
Pursuant to the WAREHOUSEMAN'S LIEN ACT

Whereas Derek Norton is indebted to the undersigned in the sum of $300 plus storage to date of a Mercedes 219 4-dr. sedan, Serial No. 8505672 and the said sum ought to have been paid and default has been made in the payment thereof, notice is hereby given that bids will be accepted until 12:00 a.m. on Thursday, the 25th day of October, 1979 at Mr. Ken Findlay, 201—2967 Cadboro Bay Rd. The highest or any bid will not necessarily be accepted. Dated this 11th day of October, 1979.

Mr. J. A. Taylor
3540 Doncaster Dr.
Victoria, B.C.

Province of British Columbia — Ministry of Forests

REQUIREMENTS BURNING PERMITS

Operators of log landings; millsites, road, power and pipeline rights of way, and commercial land clearing projects, please note:

Effective midnight October 15th, 1979 a Class "A" burning permit is required in the Vancouver Forest Region for burning debris resulting from any industrial operation. This includes piled debris and logging slash being broadcast or spot burned.

Organized areas within the Region are excluded.

auctions · appraisals
AUCTION EVERY FRIDAY NIGHT
Kilshaw's OF VICTORIA
six generations

AUCTION
FRIDAY, 7 P.M.
OVER 400 LOTS
Estate and Consigned
FURNISHINGS
Living, Dining and Bedroom Stes.
Mahogany Sideboard
Dining Table & Chairs
Hide-a-Beds
Piano
Dinette Sets, Coffee Tables, Lamps, Chests, Dresses, Desks, etc.
RUGS
APPLIANCES
1971 Toyota Corolla MK II (40,000 miles)
China glassware & Bric-a-Brac
KILSHAWS AUCTIONEERS LTD.
1115 Fort St. 384-6441
For your sale or cash guaranteed appraisal
Call
KILSHAWS

No fall fertilizing here

GARDENING
Jack Beastall

I suspect some gardening literature for the eastern side of the continent has been rather widely distributed in this area. This suspicion is caused by the number of home gardeners asking what kind of fertilizer should be spread over the entire garden at this time of year.

Spreading fertilizer this late in the year is a recognized practice in those areas where the ground freezes and remains frozen for several months, the fertilizer being applied "after the ground freezes".

When spring eventually arrives in those areas, the soil thaws slowly and cannot be walked on, until the frost is out of the ground and drainage has returned to normal.

In the meantime plant growth is rapid, more rapid than in a western spring, and the fertilizer that was spread on the frozen ground is carried down with the soil water to the root area of the plants long before the gardener can walk on the soil to tend them.

If gardeners here on the West Coast will follow these instuctions implicitly they will be safe and so will their plants, because the soil never freezes solid here and therefore the right time to apply fertilizer in the late season never arrives.

The only fertilizer to use here in the fall is bonemeal which is quite expensive. It may be mixed with the soil in planting holes or spread around established plants and raked into the surface soil.

Bonemeal is organic in origin and, in common with all organics, has no food value for plants until the soil organisms have changed it into the chemicals the plants are able to use.

As the soil loses its summer heat the soil population becomes less active and remains almost inactive throughout the winter, so that very little available plant food is released during the period when the plants should be dormant.

In spring, as the soil warms, activity increases, and this coincides with the spring rush of new growth and a plentiful supply of food from bonemeal becomes available when he plants need it most.

Fall in the west can be warm and wet. Chemical fertilizer applied now would become available to the plants when the rain starts in late October into November, and cause a lot of new growth to appear which would be killed when colder weather arrived.

The safest course to follow is not apply any fertilizer after the first of August, and to reduce the amount of water given to established plants that will have top growth, with or without leaves, exposed to winter conditions. This practice allows the late summer growth to harden sufficiently to withstand the late October frosts and the brief cold spells which follow in January.

Although September is usually a dry month and some water is necessary to prevent established plants from wilting, continuing the regular summer watering schedule and applying fertilizer is the cause of a lot of our over-winter plant damage and losses.

Canadian wheat

DACCA (AP) — Canada will provide $40 million worth of wheat to Bangladesh for the current fiscal year, says an agreement signed between the two countries in Dacca. Under the agreement, the Canadian government also will arrange transportation of wheat to Bangladesh.

Crossword By Eugene Sheffer

ACROSS
1 My, in Spain
4 Dog's name
8 Happy as a —
12 Opposite of "amo"
13 Like circus animals
14 Donut feature
15 Paint
17 Cards
18 Bill's partner
19 Rhea
21 Affirm
24 Slippery character
25 Prefix with classic
26 Shade tree
28 Den inhabitants
32 Makes lace
34 Luxury's milieu
36 Israeli port
37 Pale
39 Ewe, for one
41 "— Yankee Doodle Dandy…"
42 Macaw
44 Riches
46 Stability item
50 Born
51 Jai —
52 Arab asset
56 German author
57 French river
58 Greek peak
59 Nylon's nemesis
60 — the line
61 Journal

DOWN
1 Elsie's comment
2 Amin
3 Table covering
4 Moe, for one
5 Chum
6 Melville book
7 Succinct
8 Chaplin
9 Places
10 Guinness
11 Interlock
16 Iowa college
20 — Aviv
21 Theater org.
22 Meadows
23 Extension
27 Like a wet hen
29 Salad dressing ingredient
30 Dub
31 Deneb, for one
33 Type of wax
35 Faux —
38 Blue Eagle org.
40 Took care of
43 Neckwear
45 Robert E.
46 Cartoon noises
47 Actor Arkin
48 Wool (L.)
49 The Musketeers
53 Employ
54 Wedding vow
55 Loiter

Avg. solution time: 23 min.

CUT TAEL SPEE
ONE ABLE TORN
LAR SAFEGUARD
DUMAS KID
PEWS DIALS
SAFELOCK OLIO
TIL SORAS ASP
EROS SAFEHITS
MEETS PACE
ROM OMEGA
SAFETYPIN BAR
ERIE RAND ALA
NEXT ASKS NAB

10-11

Answer to yesterday's puzzle.

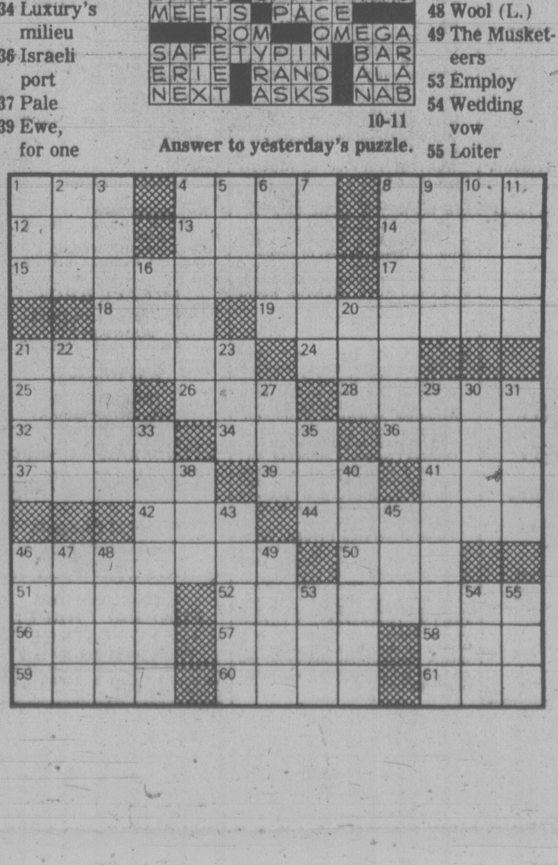

Eaton's invites you to an autograph party!

Join best selling author Lyn Hancock as she autographs her humorous new book: "An ape comes out of my hat box."

At Eaton's Friday, October 12, join Lyn Hancock — author of two bestsellers — for an autograph session. Her new book is a delightful account of what happens when a curious ape comes into one's life. So plan to be at **Eaton's Book Department, Lower Main Floor,** Friday October 12, 12 noon to 1:00 p.m. If unable to attend please phone 382-7141, local 205 and reserve an autographed copy. **12.95** each.

EATON'S

Da Vinci collection
The look of Europe

Smart fit, smooth lines, leader in style — Townline presents finely tailored sportshirts with a European influence.
Shaping: regular and tapered fit
Colors: plain and fancy patterns
Fabrics: wide selection of good quality fabrics.
Sizes: S,M,L,XL.
Style shown: in two check patterns

30.00

Men's Casual Furnishings, Main Floor

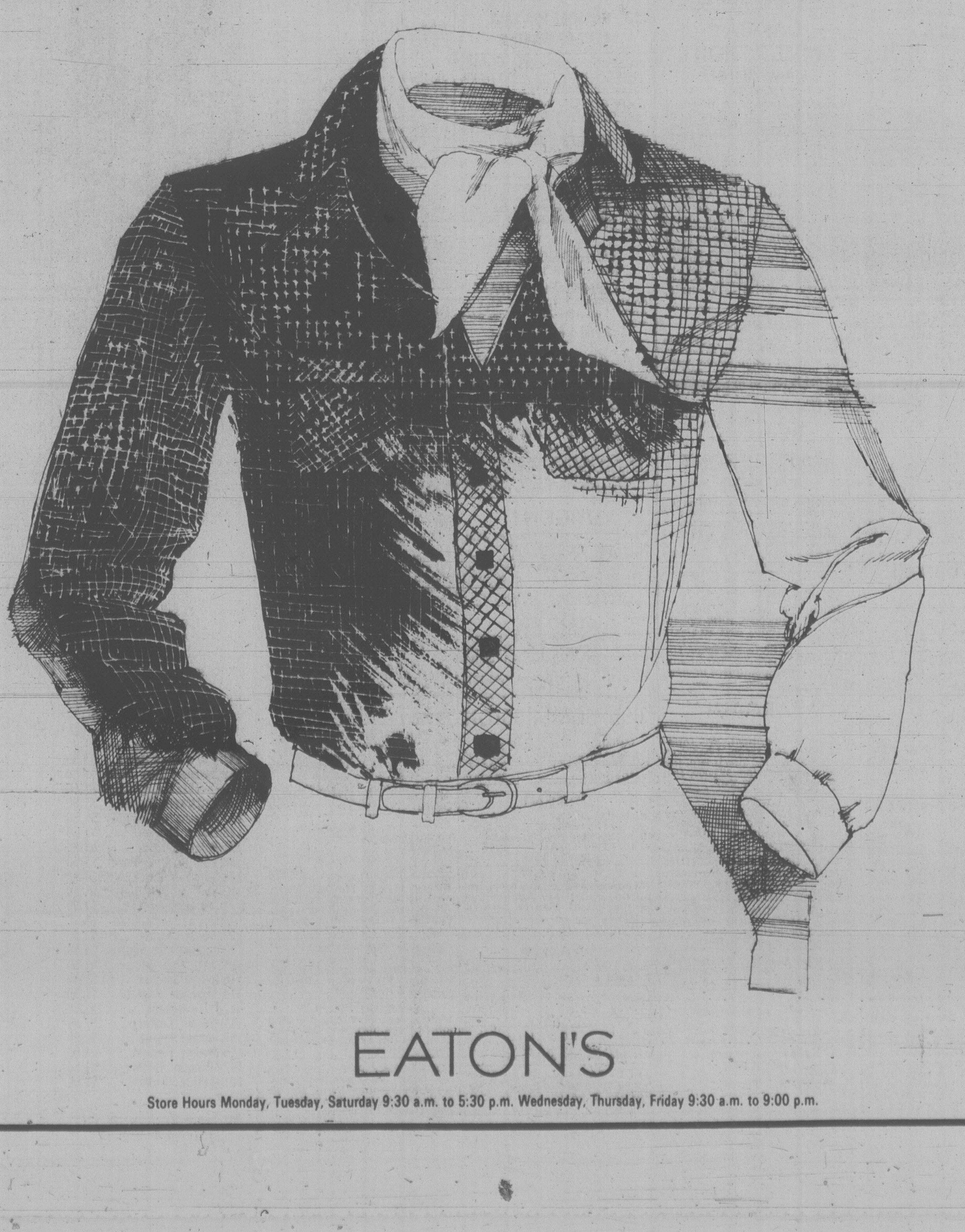

EATON'S

Store Hours Monday, Tuesday, Saturday 9:30 a.m. to 5:30 p.m. Wednesday, Thursday, Friday 9:30 a.m. to 9:00 p.m.

U.S. 'won't hesitate' in nuclear retaliation

WASHINGTON (AP) — The Carter administration says the United States would not hesitate to retaliate with nuclear weapons in the event of a Soviet attack on Western Europe.

In a speech reminiscent of the Cold War era, President Carter's security adviser, Zbigniew Brzezinski, told a state department gathering Wednesday that the Soviet Union may be tempted to declare war unless the NATO allies match the Soviet buildup of nuclear weapons in Europe.

His speech to the Atlantic Treaty Association, a private group that supports NATO, was given against a background of growing European concern over the reliability of the U.S. defence commitment.

The Western European allies have been debating a U.S. proposal to deploy medium-range missiles in Europe to counter Soviet deployment of comparable weapons.

"Let there be no question about our commitment, nor of our determination to help defend Europe by all means necessary, nuclear and conventional," Brzezinski said.

"The United States commitment to the security of Europe is unshakable, it is organic, it is complete," he said. "We view the security of Western Europe as an extension of our own security."

Bokassa gift denied

PARIS (AP) — President Valery Giscard d'Estaing's office has denied that the president received a 30-carat set of diamonds from then-President Jean-Bedel Bokassa when Giscard d'Estaing visited the Central African Republic as finance minister six years ago.

The charge that he accepted the gems was made by three leftist opposition newspapers Wednesday, a week after the satirical weekly *Canard Enchaine* published what it said was a photostat of a letter signed by Bokassa ordering the set, valued at $250,000, for his official French visitor in April 1973.

Giscard d'Estaing's office responded to the newspaper reports with a brief statement saying: "The traditional exchanges of gifts, customary when government officials are in foreign countries, in no case have had either the character or the value which have been mentioned by certain press organs regarding Central Africa."

Peoples Temple blames Ryan

SAN FRANCISCO (AP) — The estate of murdered congressman Leo Ryan is being sued by five Peoples Temple survivors and three relatives of dead cult members who claim that Ryan's actions helped bring about the Guyana tragedy.

The suit, filed in San Francisco superior court, charges that Ryan showed "a wanton and reckless disregard for the consequences" when he tried to lead fleeing church members to freedom.

Ryan and four others in his party of reporters, Temple relatives and departing cult members were shot and killed as they prepared to fly out of Guyana's Port Kaituma airstrip near the Peoples Temple community of Jonestown.

Wholesale coffee price up 15 cents

United Press International

General Foods Corp., the no. 1 U.S. coffee roaster, raised the wholesale price of its Maxwell House ground coffee today by 15 cents to $3.33 a pound.

General Foods' Maxwell House Division also boosted the list price of Yuban, Sanka and Brim ground coffees by 15 cents a pound.

Consumers should find the price increases, which took effect today, reflected on supermarket shelves within a month — the current lag period before changes at the wholesale level are passed along to the shopper.

General Foods has marked up its wholesale coffee prices seven times this year by a total of 85 cents a pound.

The roaster's list prices for soluble coffees — Instant Maxwell House, Instant Yuban, Sanka Brand Instant, Maxim Freeze-Dried and Freeze-Dried Brim Decaffeinated — will go up by 2 to 2.5 cents an ounce.

SALE
Mock Turtleneck Sweaters
Dalkeith
Pure Wool Sweaters

Mock Turtleneck Sweaters by Dalkeith
SPECIAL
24.95

PURE VIRGIN WOOL
The Woolmark Label. If it wears it ... it's worth it.

Welcome to our new location on the corner of Government and Courtney, kitty corner from Harbour Square. Famous Dalkeith Sweaters, V-neck, Cowl Neck, U-neck styles in first quality machine washable sweaters.

"The finest of the fine"

817 GOVERNMENT STREET
OPEN SUNDAYS 11-6
384-2515
THE SWEATER SHOP
QUALITY BRITISH WOOLLENS
CHARGEX VISA · AMERICAN EXPRESS

Whistler Real Estate!

$10,500 buys you a Whistler Inn interval ownership forever!

Whistler Inn — a year round destination resort.
Interval ownership at the Whistler Inn gives you all the conveniences of quality accommodation and luxury facilities plus all the advantages of the major Whistler/Blackcomb development now under construction.

Freeze vacation costs
Look at your future vacation costs based on a projected 10% annual inflation rate.

	To Rent - 14 nights a year for the next 6 years	To Purchase - 14 nights a year forever
Studio with adjoining bedroom	$10,966:20	$10,500
Deluxe family suite with adjoining bedroom	$15,185.10	$14,500

Efficient real estate investment.
With interval ownership, you only pay for the time you use. And you can rent your time, sell it, loan it, will it to heirs, do anything you would with any real estate investment.

Around the world exchange program
You can exchange your Whistler Inn time with any one of 160 exciting resort locations spanning 20 countries. As an interval owner, your charge for a week's vacation is only $14.

Prices subject to change. Clip and return this coupon for exciting details.

Name ....
Address ....
Phone ....(area code) ......Postal Code ....
Return to: Whistler Inn-Terval Inc., Box 279, Whistler, B.C. Canada V0N 1B0
Or call us in Whistler (604) 932-4142

"OWN TOMORROW'S VACATION AT TODAY'S PRICES"
Whistler Inn-Terval Inc.

Sam the Record Man
CANADA'S LARGEST AND BEST-KNOWN RECORD STORE
WE'VE MOVED
Yes, Sam's has moved to a larger location in the HILLSIDE MALL
"Growing to serve you better!"

SATURDAY, OCT. 13, 9:30 A.M. ONLY
BEACH BOYS
"Endless Summer" — California Girls — I Get Around — Help Me Rhonda — Wendy — Fun, Fun, Fun — Much More!
Quantities Limited · One Per Person
2 RECORD SET
3.99 TWO FACTORY SEALED LONG PLAY STEREO RECORDS

The following 9 items on sale at advertised prices, while supply lasts. Friday, Saturday, Monday, one each per person.

THE RECORDS — Starry Eyes — Teenarama — Insomnia — Up All Night — More. AT SAM'S ONLY 4.99
BRUCE COCKBURN "Dancing In The Dragon's Jaws" — Wondering Where The Lions Are — Much More! AT SAM'S ONLY 4.99
NICK LOWE "Labour of Lust" — Cruel To Be Kind — Cracking Up — Switch Board Susan — More! AT SAM'S ONLY 4.99

KENNY ROGERS
"KENNY" — You Decorated My Life — One Man's Woman — More!
"TEN YEARS OF GOLD" — Lucille — But You Know I Love You — Much More!
AT SAM'S ONLY 4.99 EA.

IAN HUNTER "You're Never Alone With A Schizophrenic" — Just Another Night — Wild East — More! AT SAM'S ONLY 4.99
ALAN PARSONS PROJECT "I Robot" — Breakdown — Nucleus — Don't Let It Show — The Voice — More! AT SAM'S ONLY 4.99
BRAM TCHAIKOVSKY "Strange Man, Changed Man" — Girl Of My Dreams — Sarah Smiles — More! AT SAM'S ONLY 4.99

INVEST NOW DIAMOND NEEDLES
Unconditionally guaranteed for one year AT SAM'S FROM 3.99
As sharp as the point on Sam's head

SAM'S HILLSIDE MALL
HOURS: OPEN 'TIL 9:00 WED., THURS., FRI.
10-11
"EVEN THE BUS STOPS AT SAM'S DOOR"

The elegance of Versailles from Pedwin
Elegant design with an emphasis on leaner styling and fine stitch details.
This fine quality, soft leather slip-on is a discreet fashion understatement.
Material: Soft leather.
Style: Slip on with hidden gore for added comfort.
Color: black or tan.
Sizes: 7 to 11, D width.
Not all sizes in all colors.
43.00
Men's Shoes, Main Floor

EATON'S
Store Hours: Monday, Tuesday, Saturday 9:30 a.m. to 5:30 p.m.
Wednesday, Thursday, Friday 9:30 a.m. to 9:00 p.m.

U.S. puts $7M into fund to give Cambodia $110M

WASHINGTON (AP) — The United States is contributing $7 million for the first stage of an international effort to save millions of hungry, ailing Cambodian refugees.

"Unless international relief efforts get underway immediately, the cumulative effect of this entire situation could be the eventual death of up to three million . . . people," John Sullivan, an assistant administrator for the Agency for International Development, testified Wednesday at a House Asian Affairs subcommittee hearing on the relief plans.

He said the U.S. initially is sending 10,000 tons of food worth $5 million, and $2 million in refugee relief funds.

Robert Oakley, a deputy assistant secretary of the state department, said the $7 million brings total international pledges so far to $28 million.

A British C-130 cargo plane is expected to reach Bangkok today and begin the effort to distribute food and medicine inside Cambodia, Oakley said.

The overall American contribution to the $110 million relief program probably will be between $20 million and $30 million, Sullivan said.

The U.S. total depends on Cambodia's honoring an agreement that allows monitoring of the relief program by international officials, to make sure supplies get to refugees who need them and are not diverted to government officials or troops, Sullivan said.

The program is being conducted by UNICEF and the International Committee of the Red Cross and involves 30 countries, Oakley said.

Meanwhile, Vietnamese artillery units are reported moving closer to the Thai-Cambodian border in preparation for a drive against the remaining forces of ousted premier Pol Pot.

Thai military sources said today the Vietnamese artillery has been moving in recent days from the area of Sisophon, 56 kilometres from the frontier, to within striking range of Pol Pot areas in the Malai Hills.

The sources said the Pol Pot troops are digging defences and there are unconfirmed reports that the Vietnamese have used air drops to supply Poipet, opposite the key Thai frontier town of Aranyaprathet.

The region to the south of Poipet is reported still flooded by monsoon rains and the sources speculated that the artillery movements are in preparation for ground attacks once the floods recede.

They also said the Pol Pot side is using bamboo rafts to move supplies through flooded areas and spreading out into smaller guerrilla units in the Malai region.

On Wednesday, a Vietnamese artillery and mortar barrage drove an estimated 15,000 Cambodians into Thailand. The Bangkok command said 10,000 women and children among them were given temporary sanctuary but that the 5,000 Pol Pot soldiers were pushed back across the border.

Vietnam invaded Cambodia Dec. 25, toppled Pol Pot and installed a pro-Hanoi rgime two weeks later. Since then Pol Pot supporters have been waging a losing guerrilla war against the Vietnamese and the forces of the new Phnom Penh government.

$2.4M suit won against Corvair

AUSTIN, Tex. (AP) — A former Houston steelworker who suffered brain damage 14 years ago when his 1962 Corvair car went out of control and turned over won a $2.4-million judgment from General Motors today.

The Texas Supreme Court upheld a Houston jury verdict in favor of Harold Bryant, 48. The jury found the right rear suspension of Bryant's car was defectively designed and manufactured.

Early Corvairs were criticized as dangerous in the book *Unsafe at Any Speed*, which first brought Ralph Nader to prominence as a critic of consumer products.

The Supreme Court did not write a new opinion but ruled there was "no reversible error" in a decision by the 1st Court of Civil Appeals in Houston sustaining the jury verdict.

General Motors had asked in its appeal that the verdict be thrown out.

Bryant, then 34, had met with fellow steelworkers union members at a bar across from the Armco steel plant in Houston and was on his way home when the highway accident occurred March 5, 1965.

Wallace Ellis testified at the 1978 trial of Bryant's suit that Bryant's car passed him at about 65 miles (104 kilometres) an hour and after changing lanes went out of control.

In memory of a man . . .

Your contribution will help students from every school district in British Columbia with bursaries, fellowships, and endowment funds to attract the world's finest scholars in public administration.

Please give through your chartered Bank or Credit Union or write:
C/O University of Victoria
P.O. Box 1700
Victoria, British Columbia

. . . for the future of a province

W.A.C. Bennett
MEMORIAL
FUND

Make a BEE LINE TO DOMAN'S
WE TAKE THE STING OUT OF INFLATION

ARE YOUR GUTTERS IN GOOD SHAPE
It's a snap . . . an easy one person one weekend project . . . all you need is a screwdriver and hacksaw!

GSW 'Snap-Seal' BAKED ENAMEL EAVESTROUGH SYSTEM
Needs No Glue!
THE SECRET IS IN THE SEAL!

"SNAP!" . . . it's that easy! Parts "snap" into the seal without gluing, soldering or welding of joints. The exclusive GSW "SNAP SEAL" takes care of it all . . . guarantees the watertight integrity of your system for years. Takes care of expansion and contraction that can break apart glued or soldered joints. Won't chip, warp, crack, peel, bubble or be split by ice. Maintains its white, clean appearance for years. Enjoy the beauty and dependability of the revolutionary GSW baked enamel metal eavestrough and free yourself from work and worry. We can show you how little it costs. See us today.

GUTTER 10' LENGTH ONLY length 2.99

ELECTRICAL FITTINGS FOR THE DO-IT-YOURSELFER DURING THIS SALE 20% OFF MARKED PRICES

CONCRETE BLOCK INCINERATOR 32" square by 34" high No grille 19.95

Heavy Duty WHEELBARROW Reg. 71.45 54.95 each

SQUARE TEX CEILING PANELS
The easy way to a New Ceiling 48"x48" Service Grade 3.75 ea.

GLUE-IT-YOURSELF WESTERN RED CEDAR STRIP
REAL WOOD STRIP Covers approx. 33 sq. ft. 14.95 pkg.

WIN A TRIP FOR TWO TO RENO
FLY NON-STOP FROM VICTORIA FOR A THREE NIGHT RENO WEEKENDER
TRAVEL ARRANGEMENTS BY SUNRISE HOLIDAYS 2620 QUADRA NEAR HILLSIDE
SUNRISE HOLIDAYS
NAME
ADDRESS
PHONE
NO PURCHASE NECESSARY. DEPOSIT AT DOMAN'S.

CEMENT 88 lb. bag 3.99 BAG

do it WITH DOMAN'S
280 BAY ST. VICTORIA 386-2151
CHARGEX VISA
2739 JAMES ST. DUNCAN 746-4423
VANCOUVER ISLAND'S LEADING DO-IT-YOURSELF CENTRES

Stop talking to your plants and listen! They'll tell you groups of plants are happy plants.

8 Big days of savings on plants and accessories!

EATON'S PLANT SALE

Lush tropicals . . . warneckei, massageana, yuccas 3' to 4' high and more. **16.88**

Favorites . . . dragon trees, red rubber, areca palm, norfolk pine. 8" pot. **7.88**

Variety . . . dieffenbachia, jade, yucca cane, potho's on pole. 6" pot. **3.88**

Spiral stair case — 5-step, wrought iron design, about 47" high. **25.88**

Macrame acrylic hangers — 56" long. Ivory. **6.88**

Ceramic pots — 5½" **4.88**, 6 5/16" **5.88**, 7" **7.88**

Indoor Water Eze — 50' vinyl hose with water and mister attachment. **8.88**

Planter pole — brass-plated, adjusts from 7'6" to 8'3", 4 curved hangers. **8.88**

Lemon fruit trees — one-gal. size. Bearing fruit and blossoms. How-to-care tags. **8.88**

Melnor moisture and light meter — with plant guide for over 350 varieties of plants and shrubs. **12.88**

Garden Shop, Main Floor, Home Furnishings Building

Downtown BONUS DAY

EATON'S

Store Hours Monday, Tuesday, Saturday 9:30 a.m. to 5:30 p.m. Wednesday, Thursday, Friday 9:30 a.m. to 9:00 p.m.

FLAMING HOT-AIR balloon plunged hundreds of feet to the ground Wednesday, killing two passengers who had ignored warnings of dangerously high winds over the Sandia Mountains near Albuquerque, N.M. Richard Temple, 31, of Cucamonga, Calif., and Kathy Wiley, of Palmdale, Calif., were killed in the crash. More than 350 balloons were participating in the nine-day Albuquerque International Balloon Fiesta.

Medicine Nobel shared

STOCKHOLM (AP) — The 1979 Nobel Prize for medicine was today awarded jointly to an American and a Briton for their development of computer-assisted tomography, an x-ray system that has revolutionized medical diagnostic methods.

The winners are Allan Cormack of Tufts University, Medford, Mass., and Godfrey Hounsfield of the British EMI Co.

Cormack, 55, born in Johannesburg, South Africa, and Hounsfield, 60, share a record prize of $190,000.

The announcement came an hour late, after a lengthy debate within the awarding body over two alternatives.

In an unusual tug-of-war, the candidate or candidates put forward by the institute's Nobel selection committee were voted down by the more than 50 institute faculty members taking part in the deliberations, sources said. The identity of the original nominee or nominees was not publicly known.

Americans have heavily dominated the Nobel Prize for medicine in post-war years. Cormack is the 53rd American to win the medicine award.

Hounsfield, a research engineer, was cited by the institute as the central figure in the development of computerized tomography, an x-ray system that has proved particularly useful in brain examinations.

The system, known as CAT, involves the x-raying of successive cross-sections of the body to build, with the aid of a computer, a three-dimensional image for examination.

"It is no exaggeration to state that no other method within x-ray diagnostics within such a short period of time has led to such remarkable advances in research and in a multitude of applications as computer-assisted tomography," the institute said in its citation.

One committee member explained that the method has enabled quicker and surer diagnoses of brain damage. It has been used in hospitals for only about six years.

The method has been used to prove that alcoholism causes damage to the brain, the committee member said. It was recently used to ascertain that Ingemar Stenmark, the alpine skiing world champion, did not sustain brain damage after a bad spill.

Mesh victim of inflation

MONTREAL (CP) — With recent increases in the price of gold, Schenley Canada Inc. has decided it will no longer cover bottles of Order of Merit whisky with a fine 14-carat gold mesh.

BEAT WINTER WITH OUR COOLING SYSTEM SERVICE

AVAILABLE ONLY WHERE YOU SEE THIS SIGN

Checkpoint Service

COOLING SYSTEM SERVICE

9.88 OR LESS

Price is for most cars, parts and anti-freeze extra.

Here's what we do:

- Drain and flush radiator.
- Install new anti-freeze.
- Pressure test cooling system and check for leaks.
- Test radiator cap.
- Inspect coolant overflow tank.
- Inspect condition of radiator, heater and by-pass hoses.
- Inspect engine drive belts.
- Inspect water pump seal and bearing.
- Visually inspect condition of radiator shroud and fan blades.
- Check operation of temperature gauge or warning light.
- Check automobile heater for efficient operation.

Our dealers guarantee their work for 90 days or 4,000 miles. You pay no more than prices quoted on most cars, for Checkpoint Service offers at participating Dealers.

Esso

Put your purchase on your Esso credit card. Or, at most Esso stations, you can use your Visa or Master Charge Card.
OFFERS VALID FROM OCT. 9 to NOV. 3.

Great service. Great deals. Check it out.

Surgeons 'create' pupils in eyes

NEWARK, N.J. (AP) — Doctors at United Hospitals Medical Centre used microsurgical techniques to create pupils in the eyes of a baby who was destined to a life without sight.

Paul Hitchuk of Garfield was born blind June 17. Due to an embryological defect, he was born without any pupils — which control the amount of light that can enter the eyes, said Dr. Anthony Caputo, the pediatric opthalmologist who performed the delicate operation.

The procedure is reported to be the first of its kind anywhere.

At birth, Paul's eyes were swollen and leaking, said his mother, Lucille. "He opened them once in a while, but I soon realized that he didn't follow me with his eyes. He was always crying and was very cranky."

After the operation, performed last month, the infant began to see and his entire personality changed,

"We put him in his crib and he looked at the mobile above it. He laughed and giggled and started playing with it," said Paul's father, Philip, 31, a foreman for a Rutherford chemical firm.

Caputo said Paul was born with an extremely rare congenital disease called corectopia. Paul's pupils were occluded and were located upward and inward toward the nose, hidden by the eye lids.

"To use the camera analogy, Paul was born with a lens cap," Caputo said.

With a relatively new device called an ocutome, Caputo said he cut a tiny opening in the child's eyes, creating pupils in the centre of the iris.

"A few years ago, we could not have helped the youngster," Caputo said. "But with modern instrumentation and technology, we have been able to correct a condition which used to be incurable."

"To my knowledge, this is the first time this procedure has been performed for this condition," Caputo said.

Caputo also surgically removed the calcified membranes that had developed instead of lenses inside the eyes.

PUNK ROCK
DANCE O'Ys DANCE
STARTING OCT. 15th

Downtown BONUS DAY

Singer Contempra 930 has 7 exciting features for a sewing experience

669.99

1—Slant needle is easy on your fabric. Enters on a slant the same way as you hand sew. 2—Buttonholer programs machine so the buttonhole is the correct size for the button. 3—Exclusive pushbutton bobbin winder winds in the machine right from the needle. 4—Save additional time on cuffs, sleeves, pant legs with Contempra 930 exclusive Flip and Sew panel. 5—Put an end to time consuming handstitching with built-in speed-basting. 6—Soft touch fabric feed ensures smooth feeding from linen to velvet. 7—Exclusive magnetic needle plate stays firmly in place. Eaton's 7 reasons for buying Singer Contempra 930 . . . plus one more. A good price.

Sewing Machines, Third Floor

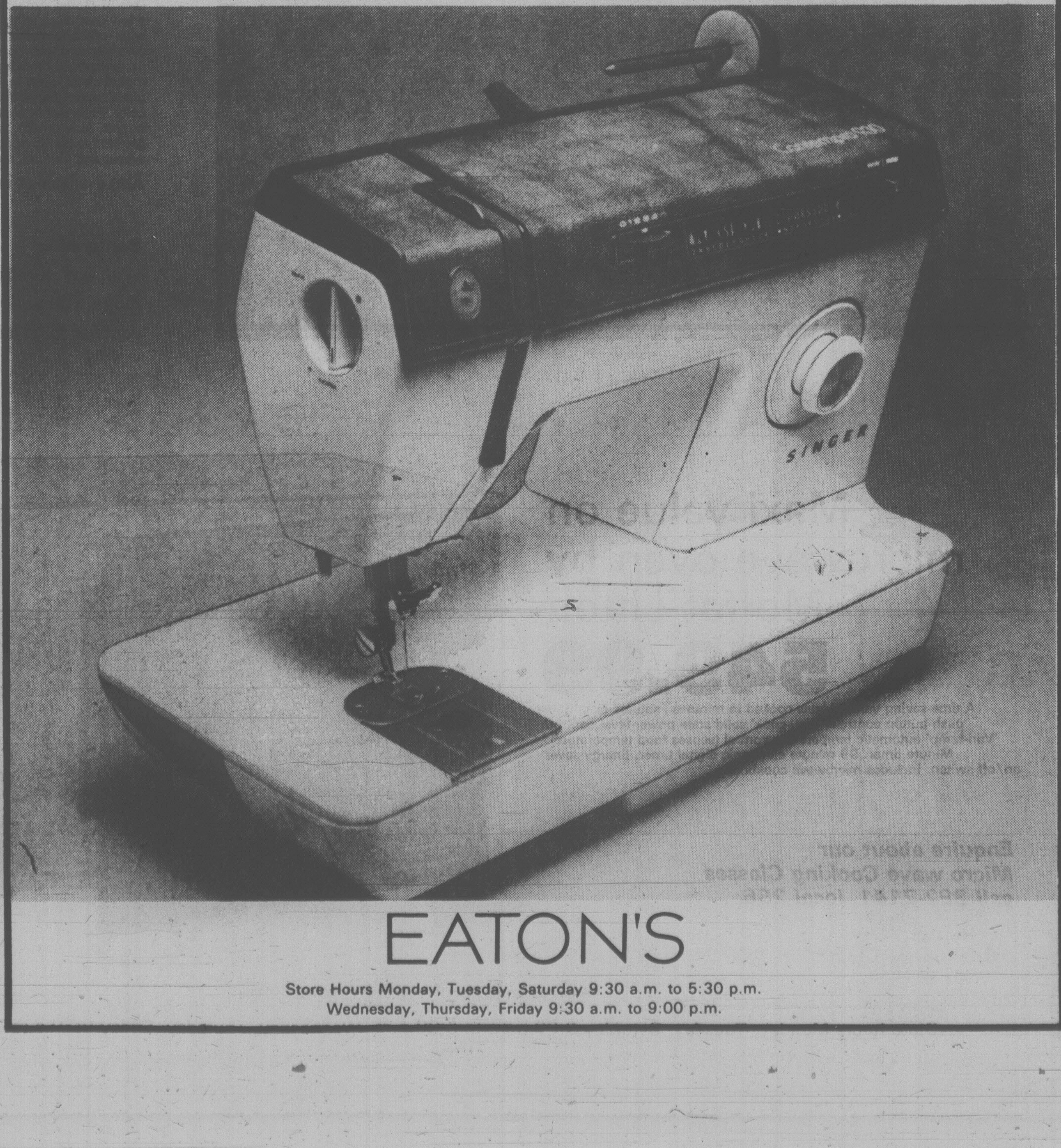

EATON'S

Store Hours Monday, Tuesday, Saturday 9:30 a.m. to 5:30 p.m.
Wednesday, Thursday, Friday 9:30 a.m. to 9:00 p.m.

LET DICK NOBLE HELP YOU

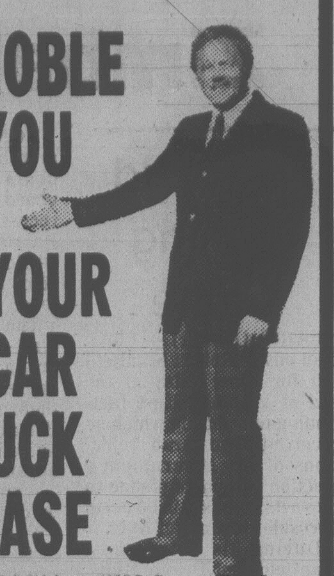

WITH YOUR NEXT CAR OR TRUCK PURCHASE

SPECIALIZING IN HARD-TO-FIND MODELS

'80 OMEGA BROUGHAM 4-DR.

'79 MUSTANG 2-DR.

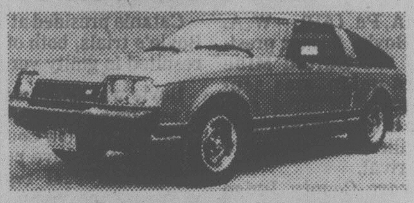

'78 CELICA G.T. LIFTBACK

'77 MALIBU CLASSIC S.W.

'75 MONARCH GHIA 4-DR.

'74 AUDI 100 LS 4-DR.

'74 V.W. "SAFARI"

'73 V.W. WESTFALIA CAMPER

'72 MAVERICK 2-DR.

OTHERS TO CHOOSE FROM

'80 OMEGA 2-DR.
'71 TOYOTA COROLLA 2-DR.
'71 TOYOTA MARK II 2-DR.
'70 FIAT SPYDER CONV.
'69 V.W. WESTFALIA CAMPER

CALL DICK NOBLE AT 384-1721

SPORTS AND CLASSIC CARS LTD.

640 LOWER HILLSIDE
(JUST BELOW GOVERNMENT)
DL #5433

10-11

Concessions save Zimbabwe talks

LONDON (UPI) — The month-old Zimbabwe Rhodesia conference reconvened today after a 48-hour recess amid indications the Patriotic Front guerrillas would make enough concessions to save it from threatened collapse.

The talks resumed at 3 p.m. — 4 ½ hours later than originally scheduled — at the guerrillas' request to give them more time to reply to Britain's latest take-it-or-leave-it blueprint for an independence constitution.

A spokesman for guerrilla leader Joshua Nkomo said "We are now ready to agree to 90 percent of the British proposals."

He said the major outstanding disagreement was over a guerrilla demand that a Patriotic Front-led government could seize white-owned farmlands without compensation.

Conference sources said Britain still insists white farmers should be protected for 10 years.

But they said the gap is no longer wide enough to cause a breakdown and that a formula probably will be found to enable the talks to continue to the second, even more thorny agenda item — control of the armed forces, police, judiciary and civil service during a six-months interim period before full independence.

When the conference recessed Tuesday, Foreign Secretary Lord Carrington gave the guerrillas 48 hours to give a firm "yes" or "no" reply on whether they accept Britain's constitutional blueprint.

Carrington called the recess to enable him to address the governing Conservative Party's annual rank-and-file convention at Blackpool Wednesday and to offer the guerrillas one more chance to accept the British constitutional blueprint which already has been accepted by Bishop Abel Muzorewa's Salisbury government.

The British plan calls for genuine black majority rule but also includes guarantees that the interests of the 220,000 white minority will be protected in the first few years after independence.

Stanfield coming home

CAIRO (Reuter) — Canadian envoy Robert Stanfield left for home today at the end of a Middle East fact-finding tour during which he received firm Arab rejections of his government's election campaign pledge to move its embassy in Israel to Jerusalem from Tel Aviv.

During his Cairo visit, Stanfield met Prime Minister Mustapha Khalil, Defence Minister Kamal Hassan Ali and other Egyptian officials.

Khalil and the other officials told the former Progressive Conservative party leader that Egypt rejects the pledge to move the embassy to Jerusalem, considered here as part of the Israeli-occupied West Bank of the River Jordan which should return to Arab sovereignty.

Canadian Club is tops down under.

Wide open spaces. The Great Barrier Reef. The Sydney Opera House. Totally unique wild-life. Regardless of the extraordinary contrasts, you'll find Canadian Club is tops just about everywhere down under.

It's nice to know the world can get together about something. Around the world, when people think of the finest, lightest, smoothest whisky, they think of Canadian Club.

The finest of fine Canadian whiskies is "The Best In The House" in 87 lands: Afghanistan, Algeria, Antarctica, Antigua, Argentina, Aruba, Australia, Austria, Bahamas, Barbados, Belgium, Bermuda, Brasil, Canada, Canary Islands, Chile, Christmas Island, Costa Rica, Curaçao, Denmark, Dominican Republic, Ecuador, Ethiopia, Fiji, Finland, France, Germany, Gibraltar, Greece, Greenland, Grenada, Guadeloupe, Haiti, Hong Kong, Iceland, India, Indonesia, Iran, Iraq, Ireland, Israel, Italy, Jamaica, Japan, Jordan, Kenya, Korea, Lebanon, Libya, Malta, Mexico, Morocco, Nepal, Netherlands, New Zealand, Nigeria, Norway, Panama, Papua New Guinea, Peru, Philippines, Poland, Portugal, Puerto Rico, Sierra Leone, Solomon Islands, South Africa, Spain, Sri Lanka, Sudan, Sweden, Switzerland, Tahiti, Tanzania, Thailand, Trinidad, Tunisia, Turkey, U.S.S.R., United Kingdom, United States, Uruguay, Venezuela, Virgin Islands, West Pakistan, Yugoslavia, and Zambia.

Canadian Club is distilled and bottled in Walkerville by Hiram Walker & Sons Limited.

Lengthy term for Boyle

MEDIA, Pa. (AP) — W. A. (Tony) Boyle, former president of the United Mine Workers union, was sentenced today to three consecutive life prison terms for hiring killers to assassinate a union rival.

Delaware County Judge Francis Catania imposed the sentence after Boyle read a statement in which he accused the judge of being biased and prejudiced. "I am innocent," Boyle declared.

The 78-year-old Boyle alleged that his constitutional rights were violated during two trials on charges he arranged the shooting deaths of Joseph (Jock) Yablonski and Yablonski's wife and daughter as they slept in their Clarksville, Pa., home Dec. 31, 1969.

Catania presided at both of Boyle's trials, both of which resulted in guilty verdicts.

Boyle was first tried here in 1974 on a change of venue from Washington County because of excessive publicity in the soft coal region of western Pennsylvania.

That conviction was overturned by the state Supreme Court on grounds that Boyle was prevented from presenting a complete defence. His second conviction came in February, 1978.

Prosecutors contended Boyle ordered two leaders of the union's District 19 in Tennesee and Kentucky to kill Yablonski, who had unsuccessfuly challenged Boyle for the presidency of the 400,000-member union.

Bitten-off nose retrieved, resewn

COPENHAGEN (AP) — A 2½-year-old girl had her nose bitten off by a German shepherd, but plastic surgeons sewed it back on after recovering it from the dog's stomach, doctors reported today.

The chief surgeon, Sig Boland, told reporters blood was circulating through the nose, but it would be some time before doctors knew if the operation on the girl, Mie Olsen, was a complete success.

The dog was rushed to a veterinary clinic immediately after the incident Wednesday and was forced to regurgitate the nose, which was then rushed to an operating room where Boland and other surgeons reattached it.

The dog's owner ordered it destroyed immediately after Mie's nose was recovered.

ROCKWELL
Parts and Accessories
ISLAND MACHINERY LTD.
617 Chatham St.
385-5500

TERCEL
TERCEL
TERCEL
TERCEL
TERCEL
TERCEL
TERCEL
TERCEL
TERCEL
TERCEL

Drive it.
October 18th.
TOYOTA
LIGHT YEARS AHEAD

EATON'S

Downtown BONUS DAY

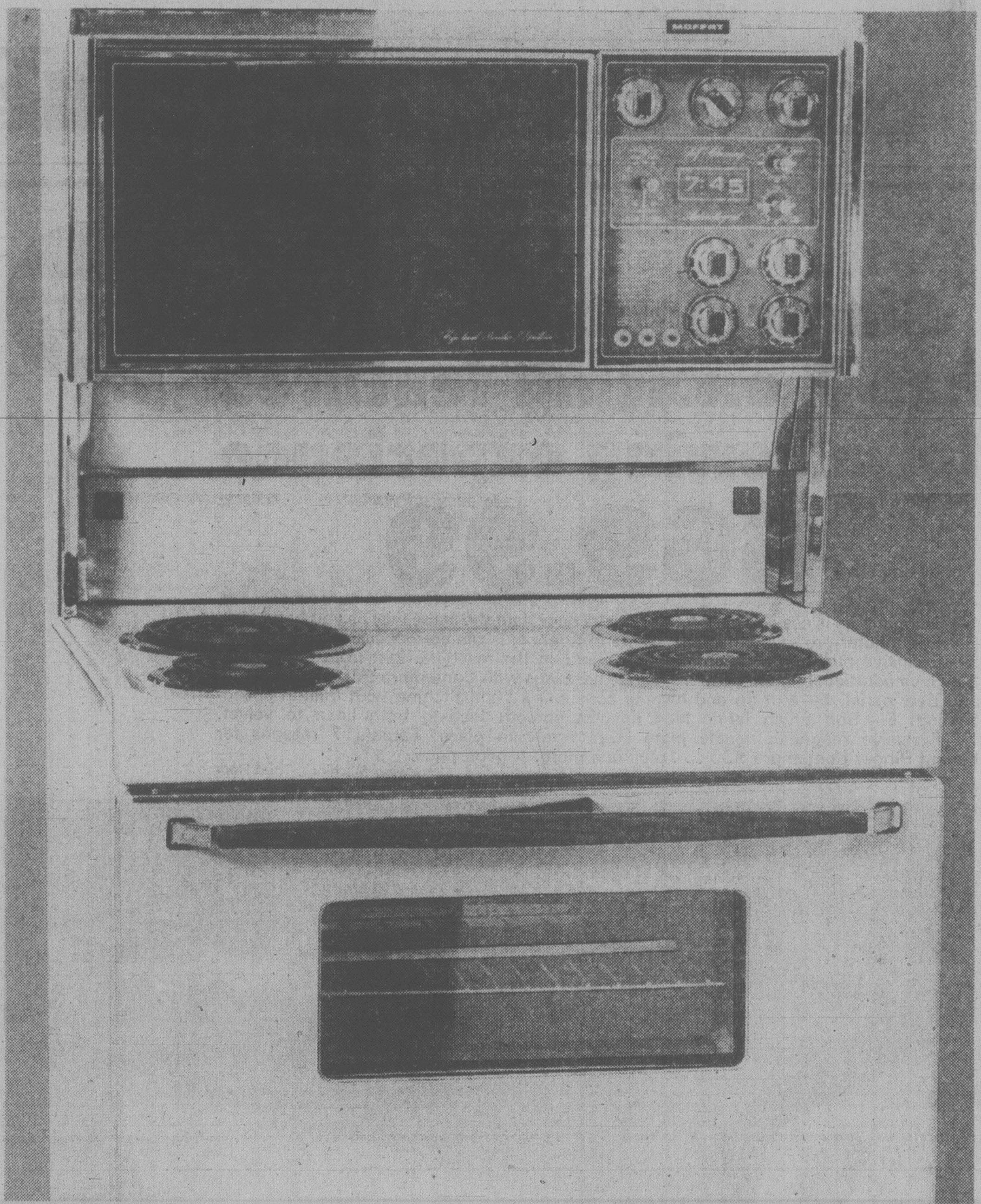

Moffat Gourmet range 'rare' value at a 'well done' price

829.99

One of Moffat's most deluxe ranges, and at such a low cost! Look at these features: eye level broiler with rotisserie makes it easy to barbecue in your own kitchen, with no mess! Self cleaning oven prevents back breaking cleaning jobs. Automatic digital clock, oven timer, and minute minder. Deluxe glass control panel finished in antiqued bronze color. Fluorescent cooktop lighting. 2 appliance outlets, (one timed): Large storage drawer. Deluxe Moffat handle in woodgrain finish. White, harvest wheat and almond. **Color 10.00 extra.**

Also available at or through Eaton's, Duncan.

Bonus offer

With any purchase of a Moffat Gourmet range, you will receive a 20.00 voucher for a turkey.

Maxi value on microwave oven by Moffat Litton

549.99

A time saving value! Meals cooked in minutes. Features electronic push-button controls. 'Vari-cook' solid state power level control. 'Vari-temp' automatic temperature control (senses food temperature). Minute timer. 99 minute electronic digital timer. Energy saver on/off switch. Includes microwave cookbook.

Enquire about our Micro wave Cooking Classes call 382-7141, local 256.

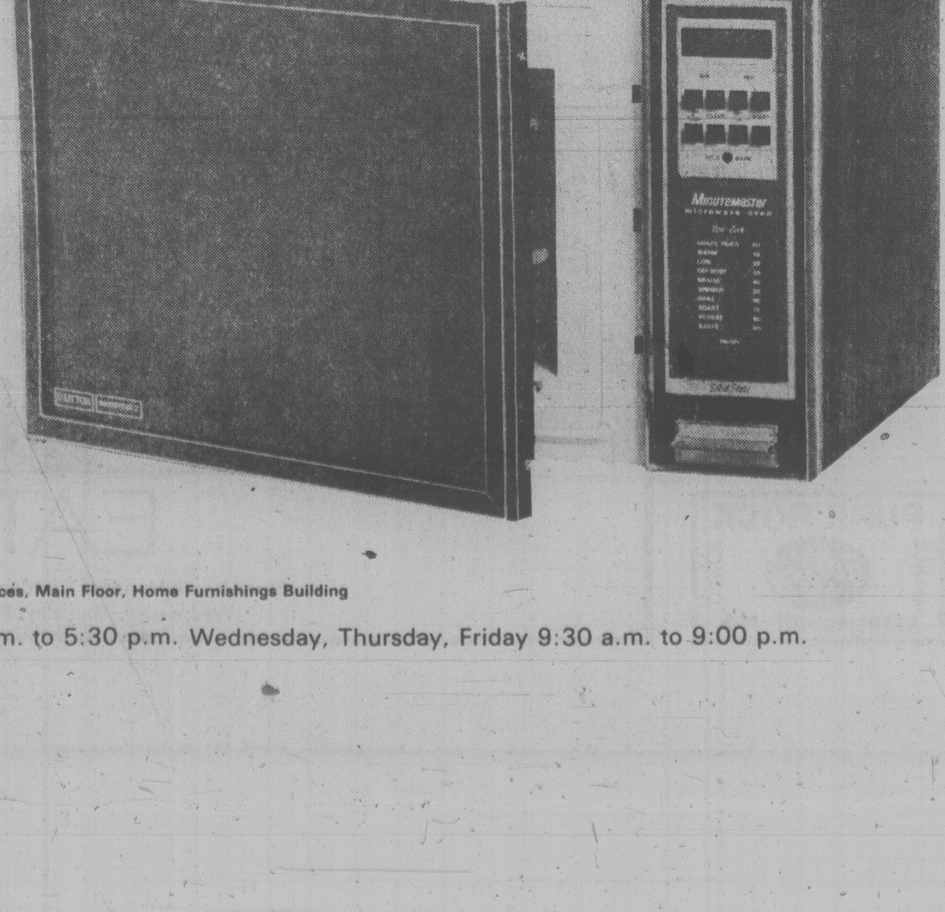

Major Appliances, Main Floor, Home Furnishings Building

Store hours Monday, Tuesday, Saturday 9:30 a.m. to 5:30 p.m. Wednesday, Thursday, Friday 9:30 a.m. to 9:00 p.m.

Tonight: Clear
Friday: Morning fog

Victoria Times

Classified 386-2121
News 382-3131

96th YEAR, No. 103 ★ ★ ★ VICTORIA, BRITISH COLUMBIA, THURSDAY, OCTOBER 11, 1979 20 CENTS DAILY, 30 CENTS SATURDAY

Ferry accord hammered out

Bill Halkett photo

GRAPHIC ILLUSTRATION of how millions eat every day has been experienced for three days by Grade 11 students at Oak Bay high. Only food they've had has been one cup of rice a day. Barbara King at far left, teacher Jane Kolmatycki, Deborah Jackson, Kim Stevens and Denise Malone are shown eating rice ration. Idea is to show students just what it's like for Third World people who have eke out an existence on such a diet and the physical effects it has on the constitution.

15-hour bargaining brings tentative pact

The drawn-out B.C. Ferry contract dispute is virtually over.

Bargainers for the B.C. Ferry Corp. and the B.C. Ferry and Marine Workers Union met with mediator Fred Geddes for close to 15 hours before hammering out a tentative contract settlement early today.

The agreement came at 4 a.m., too late to avert a rotating strike on the Horseshoe Bay-Nanaimo run.

Union spokesmen said there was not enough time to organize a crew and the 6.30 a.m. sailing was missed. Later sailings on the route were running behind schedule.

The next move is for formal ratification of the by ferry management and the 2,700-member union.

Union president Shirley Mathieson said no date has been set for a ratification vote, but said the union committee is unanimously recommending acceptance of the latest offer.

No details of the tentative agreement are being deleased until the ratification votes.

"We're hoping to call an executive meeting, hopefully Saturday," said union vice-president Andrew McKechnie.

"After approval there we will have to arrange membership meetings at various points.

"Our process will probably take seven-eight-nine days to finalize, and we've called off all strikes and we've called off our overtime ban."

Geddes called the negotiating session Wednesday in an attempt to resolve the dispute and end five-day-old rotating strikes marked by union infighting.

The union began the rotating strikes Friday night, in spite of opposition from some dissidents who wanted a full strike.

The rotating strikes apparently were designed to avoid a similar confrontation that prompted the government to invoke essential services legislation two years ago.

Earlier, the 2,700-member union voted 55 per cent to reject contract terms recommended by industrial inquiry commissioner Clive McKee.

McKee recommended a 27-month contract with increases of eight per cent in each of the first two years and two per cent in the final three months. The union had been asking for nine per cent in each year of a two-year contract.

The corporation said Wednesday its wage bill would increase by $8.6 million under McKee's terms.

It said wages now total more than $45 million, including $3.5 million for overtime, but under the McKee settlement, wages would be more than $54 million, including $3.5 million for overtime.

The corporation said that under such a settlement, a parking lot attendant's salary would be $1,267 a month, dishwashers would get $1,-323, machinists $1,993 and senior chief engineers on the largest vessels $2,906.

Finally caught between babies

PESCARA, Italy (Reuter) — Police have finally caught up with a 35-year-old Italian woman who evaded arrest and prison for seven years by having seven babies in a row.

Under Italian law a woman who is pregnant or who has a child less than six months old cannot be jailed, and police waited patiently while Vincenza de Rosa went from one pregnancy to another.

Her luck ran out Tuesday when police made a routine call and she had no medical certificate to prove she was still immune from serving a six-year sentence handed down in 1972 for a series of burglaries.

New lettergate resignation; Bennett aide also named

By PAUL NICHOLSON

The dirty-tricks and fake letters scandal has brought a second resignation.

And the president of the Social Credit party now has involved a top member of Premier Bill Bennett's staff — Dan Campbell.

Ron Greig, a former adviser to Dave Brown, who in turn is the premier's chief adviser, has resigned for as yet unspecified reasons.

Greig was unavailable for comment but he was earlier linked to a letter sent to the two Victoria papers over a falsified name in an apparent effort to discredit an NDP supporter.

Greig's resignation was confirmed today by Provincial Secretary Hugh Curtis.

He had been working as an information officer in Curtis' ministry for the past few weeks.

Campbell was named Wednesday by Socred party president Les Keen as the man who authorized the distribution of the series of campaign instruction tapes that authorized the use of dirty tricks in an election campaign.

Campbell, a former cabinet minister in the W.A.C. Bennett cabinet, was kept on by Bill Bennett as director of intergovernmental affairs. Campbell took a brief leave of absence to direct the Socred campaign in the spring election.

Campbell apparently also worked with Deputy Premier Grace McCarthy in organizing a presidents' seminar last August where Socred constituency presidents were briefed on various aspects of directing election campaigns at the local level.

Sources say it was McCarthy and Campbell who asked the Social Credit caucus researchers — Glen Mitchell, Jack Kelly and Ellen Mackay — to put together a package presentation on how to deal with the media.

McCarthy's executive assistant, George Lenko, was instructed to tape the meeting.

At the seminar, the caucus researchers told how to use dirty tricks to manipulate the media, including the use of phoney letters to newspapers to discredit political opponents.

The revelation that dirty tricks were advocated led to the resignation of Kelly.

Mackay is out of the country and still faces a meeting with caucus chairman Jack

See SECOND page 12

Stock price dive eases

Times News Services

Stock prices continued to fall on Wall Street today while creeping to a slight gain on the Toronto Stock Exchange.

Volume was well off the record-setting pace of Wednesday's session.

At New York, The Dow Jones industrial average, which plummeted 48.29 points in the first three days of this week, was off 4.18 to 845.14 at noon.

Declining issues held a 5-to-4 lead over advances on the New York Stock Exchange.

At Toronto the TSE 300 index was up .96 to 1,690.44 at 2:30 p.m. EDT.

Nine of the 14 stock groups declined, with the largest drop in real estate and construction. Utilities led the five gainers.

Volume of trading by 2:30 was 5.22 million shares, compared with 7.47 million shares at the same time Wednesday.

The U.S. dollar was mixed but little changed on the world's money markets today. The price of gold slid back.

London's five major bullion houses fixed the price of gold at $396.50 an ounce at the end of today's trading session, after an earlier high of $406.50.

In Zurich, Europe's biggest gold market, the price slipped below $400 to $398.50.

The metal finished Wednesday's trading at $408 in London and $406.50 in Zurich. But during a brief surge early Wednesday the gold price zoomed to $419.50.

Meanwhile in Montreal, the U.S. dollar in terms of Canadian funds closed up 11-100 at $1.1748.

ON THE INSIDE

Castro tightly guarded

Cuban President Fidel Castro arrived in New York early today and one of the tightest security nets in memory has been thrown up. Page 2

Vegetables may be dumped

Vegetable farmers and processors in the Vancouver area and the Fraser Valley say they may have to start dumping food because of a critical shortage of cold storage warehouse space throughout the Pacific Northwest. Page 6.

Unrest in Maggie's court

Margarat Thatcher may be a heroine to the rank and file but among her tradition-bound Conservative cabinet colleagues there is a wave of fear and loathing. Page 5

When is fetus a person?

The question of when a human fetus becomes a person known to the law of criminal negligence will be argued in Victoria county court during trial of a Sooke woman. Page 11.

New home hopes fade

Higher bank interest rates will shove most people's dreams of a new home even farther out of reach. Page 13.

Corruption probed

A security firm has been hired to investigate allegations of costly improprieties and sloppy management in construction of a Westcoast Transmission plant near Chetwynd. Page 32.

INDEX

Births	39	Finance	8, 9
Classified	39-48	Gardening	48
Comics	34	Lifestyles	27-31
Deaths	48	People	27
Entertainment	36, 37	Sports	14-18

Western winners on page 6

Retarded 'warrant abortion'

By DEREK SIDENIUS

The director of medicine at Victoria General Hospital said today mental retardation may be enough reason in itself to warrant an abortion for a mentally retarded woman who becomes pregnant.

Dr. Don Carlow was testifying at an inquest into the death of a infant child who died 10 hours after being born, by caesarian section, to a severely retarded woman Sept. 18, 1978.

(See earlier story Page 48)

The baby was born in its 23rd week of gestation.

Carlow said the degree of retardation would predicate what steps should be taken in such cases but said mental retardation could stand as a reason irrespective of the condition of the foetus.

Carlow said the question of whether the mother could adequately and safely care for the child must be of utmost consideration.

"But much would depend on the nature of the retarded individual," he said. "Each case would have to be looked at separately."

Carlow, responding to questions from by B.C. Chief Coroner Dr. William

See RETARDED page 12

Carter visit

OTTAWA (CP) - U.S. President Jimmy Carter will visit Ottawa Nov. 9-10 and address a joint session of the Senate and House of Commons, Prime Minister Clark said today.

Joint suit launched after 10-death crash

Survivors and representatives of persons killed in a bus-truck collision near Nanaimo two years ago have launched a joint damage suit to be heard in B.C. Supreme Court in Victoria.

Twenty plaintiffs are seeking compensation from six persons or companies involved in the crash that killed 10, including the bus driver and the driver of one of two trucks that collided on the Island Highway at Lantzville, eight miles north of Nanaimo on Sept. 3, 1977.

Statements of claim for unspecified special and general damages have been entered on behalf of the plaintiffs and statements of defence have been put in by the six defendants denying negligence or liability.

The intial statement of claim was entered by Christopher John Wardle of San Jose, Calif., an infant at the time, who is joined by his guardian Clarence John Wardle in the action.

A court order later consolidated the applications of 18 others, including Anton Miller of Courtenay, whose wife Anka, 45, was killed; Kathleen Betty Moore of Courtenay, whose husband Roy Brent Moore, 50, was killed; Kim Elizabeth Graham; Frank Rowland; Lorraine Gaye Collings, Comox; Adele Marlene Burleigh, on behalf of infant Carole Dawn Burleigh; Marie Louise Marinus, Vancouver; Peter Clarence Witter, Comox; Charles Nelson Stanley; Geraldine Stanley; William Stanley; Patricia Syvertsen; and Cassidy Sales and Service Ltd.

The defendants are: Vancouver Island Transportation Co. Ltd., operator of the bus; Vernon Curtis Chic, Lantzville; Margaret Chic, executrix of the estate of Frank Frederic Chic, 69, the truck driver killed; Cassidy Sales and Service Ltd., Ladysmith, owner of the other truck; Howard Charles Davis, Nanaimo, driver of the Cassidy truck; Norma Deane, executrix of the estate of George Cecil Deane, also known as George Cameron Deane, Campbell River, driver of the bus.

It is alleged the truck driven by Chic left the southbound inside lane and hit the truck driven by Davis in the northbound inside lane, with the result that Davis' truck went into both southbound lanes and hit the bus.

It is further alleged the trucks collided due to negligence of both drivers.

Conveyor belt fire shuts Roberts Bank

DELTA (CP) — A fire in a conveyor belt shut down the giant Roberts Bank coal terminal here today.

The fire burned about 60 metres of conveyor belt at Westshore Terminals Ltd., causing an undertermined amount of structural damage, and officials were not sure how long the port would be closed.

Firemen from Delta confined the fire to the conveyor belt and there was no damage to the dock.

No ships were in port at the time.

Tax sweep traps travel firms

VANCOUVER (CP) — Federal income tax investigators have discovered $3 million in unreported income, $500,000 of it in the Vancouver area, after an 18-month cross-Canada investigation of 570 travel agencies, says a senior tax official.

And the unreported income could be as high as $9 million by the time the investigation is complete.

The probe began in March, 1978, when investigators conducted simultaneous raids on 75 airline offices and travel agencies handling domestic and international travel.

They were looking for evidence of kickbacks, commissions, discounts, rebates, under-the-table deals and contra-accounts in which tickets were traded off for goods of a similar value.

They also looked at free trips given away for promotional purposes.

A senior tax official who did not want his name used said Wednesday "that audits have been completed on about one-third of the 570 travel agents and the unreported income amounts to $3 million."

"Not all of those firms looked at so far failed to report overrides or kickbacks."

He said that in the Vancouver area, investigators have information on about 50 firms. Complete audits have been finished on 18 and the investigation so far has turned up $500,000 in unreported income.

"Of the 18 there are 13 under consideration for criminal investigation and of these, five or six are being looked at for charges," he said.

The tax department does not consider it a crime for the airlines to give rebates and kickbacks, but it is an offence by travel agencies or individuals not to declare favors as income received.

The first firm and individual to appear in court since the probe began did so Wednesday.

Robert K. Iwata, who operates K. Iwata Travel Service Ltd., appeared before Judge Erik Bendrodt, charged with evading paying tax on $21,123 over two years in 1974 and 1975.

He pleaded guilty and was fined 25 per cent — $1,713 — of the $6,853 in federal tax that should have been declared. His firm was fined $792 on a $2,505 in tax money not paid.

Tax officials said that prior to the court appearance, Iwata paid the tax owing, plus interest due on it.

How high is your IQ for nutrition?

NUTRITION MATTERS

Dr. Elizabeth Bright-See and Jane Hope

How would you like to find out what your NIQ is! That's what we're calling your Nutrition Intelligence Quotient — and you can find out how you rate by answering the following questions —all of them concern nutrition. We'll give you a prize — a Canadian book on nutrition — to the first person who sends in the correct answers. So answer as many questions as you can and send in your answers to *Nutrition Matters* NIQ, c/o *Victoria Times*, 2621 Douglas St., Victoria. (Answers must be postmarked no later than November 28, 1979). We'll publish the answers and the name of the winner later next month.

Circle thecorrect answer: T (true), F (false). Ready? Go!

T F Spinach is a good source of iron.

T F Foods labelled "carbohydrate-reduced" always have fewer calories than the samefood in its "regular" form.

T F Vitamin supplements can replace meals.

T F Megadoses of many vitamins can be dangerous.

T F Overweight parents are more likely to have overweight children.

T F Pregnant women don't have to worry about their diet until the sixth month of their pregnancy.

T F If a small amount of a vitamin or mineral is "good" for you, more is better.

T F Margarines labelled "calorie-reduced" have a highr water content than regular margarine?

T F Taking vitamin E supplements will ensure a happier sex life.

T F Foods labelled "natural" or "pure" must be organically grown.

T F Additives are dangerous.

T F Nitrites are added to certain meats to help prevent possible food poisoning.

T F Canadians, on the whole, eat too much protein.

T F Overweight is often due to heredity.

T F Margarine is less fattening than butter.

T F Heavy smokers need a little more vitamin C than non-smokers.

T F Starches, such aspotatoes and bread, are fattening.

T F Fruit is a good source of fibre.

T F Salt, pepper and sugar are food additives.

T F Gelatin will strengthen fingernails.

T F Skipping meals will help you lose weight.

T F Canadians are eating more fruit and vegetables than they did 20 years ago.

T F Taking large doeses of vitamin C each day is the best way to avoid a cold.

T F Vegetarians kan enjoy a nutritionally-sound diet.

T F Brewer's yeast and wheat germ is an excellent source of B vitamins.

T F Honey ca be used without restraint by diabetics.

T F Eating meat each day is essential for good health.

T F "Natural" and "synthetic" vitamins have comparable biological calue.

T F Hamburgers and pizzas are "junk" food.

T F Children should be forced to "clean their plates" at meals.

T F Honey is more nutritious than sugar.

T F Glucose drinks should be taken before an athletic event for energy.

T F The nutrient content in canned or frozenfood is destroyed by processing.

T F We should always eat three square meals a day.

T F "Health" or natural foods are better for us than processed ones.

T F Snacks serve no useful purpose.

T F Blackstrap molasses can cause ulcers, varicose, veins and arthritis?

CONFIDENTIALLY YOURS

Barbara Brent

SOME QUICK TRICKS OF THE TRADE FOR THE BUSY HOSTESS. These ideas will perk up the simplest dish.

- Top baked potatoes with sour cream and black caviar
- Wrap meat loaf in smoked bacon strips
- Add toasted slivered almonds, sliced water chestnuts or mushrooms to buttered green beans
- Sprinkle nutmeg on cooked, buttered brussel sprouts
- Add 1 tsp. caraway seeds when cooking spinach
- Add chopped chives to buttered carrots, peas, beans, bean sprouts
- Add cocoa and sugar or 1 tsp. instant coffee to whipped cream.

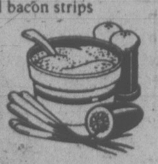

PETER PIPER'S PEPPER RELISH...one of the yummy recipes from the Pampered Pickle booklet by **SIFTO**®...and it's only $1.00

12 sweet red peppers and 12 green peppers, seeded, cored; 6 medium onions; 2 cups white vinegar, 1½ cups sugar; 2 tbsp. **SIFTO**® coarse salt. Coarsely chop peppers and onions. Cover with boiling water Drain. Cover again with boiling water and bring to a boil. Let stand 10 minutes. Drain well Add remaining ingredients, simmer 10 minutes Bring to a boil, pack in hot sterilized jars, seal Store 6 weeks before serving. Makes about 4 pints. **SIFTO**® **SALT**...where all good food begins.

MANY A WARM SEPTEMBER WEEKEND will still see us off to beaches, cottages, resorts and sightseeing trips. And, as we all know, change of food or water may bring on a sudden attack of diarrhea. If even one member of the family suffers, it can spoil that outing for everyone. Put things on the rails again fast with **FOWLER'S EXTRACT OF WILD STRAWBERRY!** Effective, yet so gentle. **FOWLER'S** works quickly and is non-constipating. Soothing, settling for adults and children. You can count on **FOWLER'S** for welcome relief from diarrhea. Don't wait until you need to make a special trip to get it. Keep it on hand wherever you go.

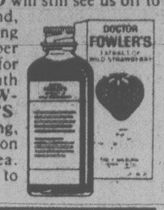

BOLEN BOOKS

AUTOGRAPHING PARTY WITH LYNN HANCOCK

"An Ape Came Out of My Hat Box"

FRIDAY, OCTOBER 12, 7-8 P.M.

BOLEN BOOKS

Hillside Shopping Centre 10-11 595-4232

Worst smoke in sidestream

GENEVA, Switzerland (UPI) — Non-smokers need to spend only one hour in a smoke-filled room to inhale the equivalent of one cigarette smoked normally, according to experts at the World Health Organization.

A WHO study in the July-August edition of the WHO Chronicle said the "sidestream" smoke from the end of lit cigarettes contains more of tobacco's combustion products than the "mainstream" smoke inhaled by a smoker.

"There is five times more carbon monoxide, three times more tar and nicotine, four times more benzol and 46 times the ammonia in sidestream smoke, as well as higher concentrations of many other noxious substances," the report said.

When there is heavy smoking in small, badly-ventilated spaces such as cars, offices or bars, carbon monoxide concentrations can reach levels that would not be permitted in industry, it added.

But the experts say it is only in exceptional circumstances that such density of exposure is likely and when it does occur it is "usually of much less degree." They said those levels would not have an adverse physical affect.

Neverthless, experts have discovered that high carbon monoxide levels combined with fatigue, alcohol or altitude can cause a reduction in perception and reaction time.

For airline pilots and car drivers, this difference could be crucial.

People suffering from asthma, bronchitis or other respiratory diseases are particularly affected by "passive" smoking and in some cases smoke-filled atmospheres can cause an attack.

"The effect of involuntary smoking on healthy adults consists mainly of irritation of the nose, eyes and throat, although some report headache and nausea," the study said.

Although no long-term health risks are involved, experts consider the distress and irritation caused to individuals as sufficient to cause loss of efficiency at work.

QUALITY IS WHAT YOU GET AT GREGG'S

VISIT OUR SHOWROOM FACTORY TODAY

CUSTOM BUILT FURNITURE AT AFFORDABLE PRICES!

At Gregg's Furniture manufacturers, we use only the best top quality materials (you pick your own). You also choose the style, the fabric, the color and the pattern. Your chesterfield suite, chair or love seat will be made with 1⅛" kiln dried spruce and maple frames, taped coil spring base, 6" latex rubber cushions and dacron wrapped back cushions. We carefully tailor and match the patterns and here you have 100's of covers to choose from, including such famous names as Sanderson, Citex, Woeller, Collins, Aikman, La France and many more.

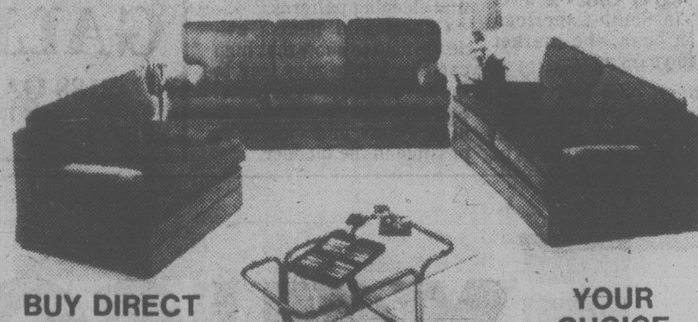

BUY DIRECT FROM THE FACTORY AND SAVE

YOUR CHOICE OF STYLES AND FABRICS

EASY CREDIT TERMS

10-YEAR GUARANTEE ON ALL CONSTRUCTION AND WORKMANSHIP

RE-UPHOLSTER NOW

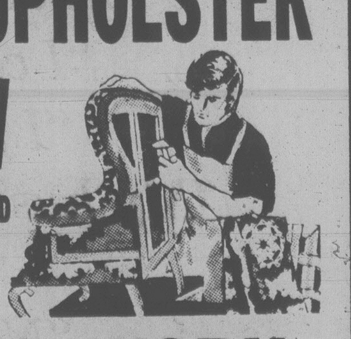

33 QUALIFIED PEOPLE TO SERVE YOU

ALL WORK GUARANTEED

● FREE ESTIMATES ●

THOUSANDS OF FABRICS TO CHOOSE FROM

CHARGEX VISA — master charge — AUTHORIZED SCOTCHGARD DEALER

GREGG'S FURNITURE MANUFACTURERS (VICTORIA)

2300 DOUGLAS ST. — 388-7365

OPEN FRIDAY NIGHT 'til 9:00 P.M.

9-27

Sears

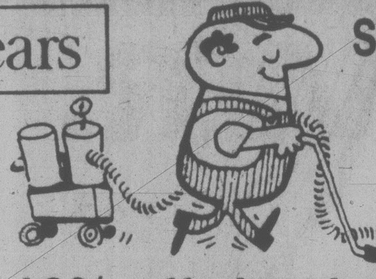

Sears Professional In-Home Carpet Cleaning

10% off cleaning of carpets, furniture, drapes.

Now is a great time to call Sears to clean your carpets, draperies and furniture — and save 10% Our exclusive on-location cleaning process can give your upholstered furniture and your draperies that 'bright as new' look again (And your draperies are cleaned without even taking them down). Offer expires Wednesday, Oct. 31st.

CALL 652-5621 — Charge it on your Sears Account

Simpsons-Sears Ltd.

Sears

Shop Thursday, Friday nights 'til 9

Custom drapery decorator fabrics

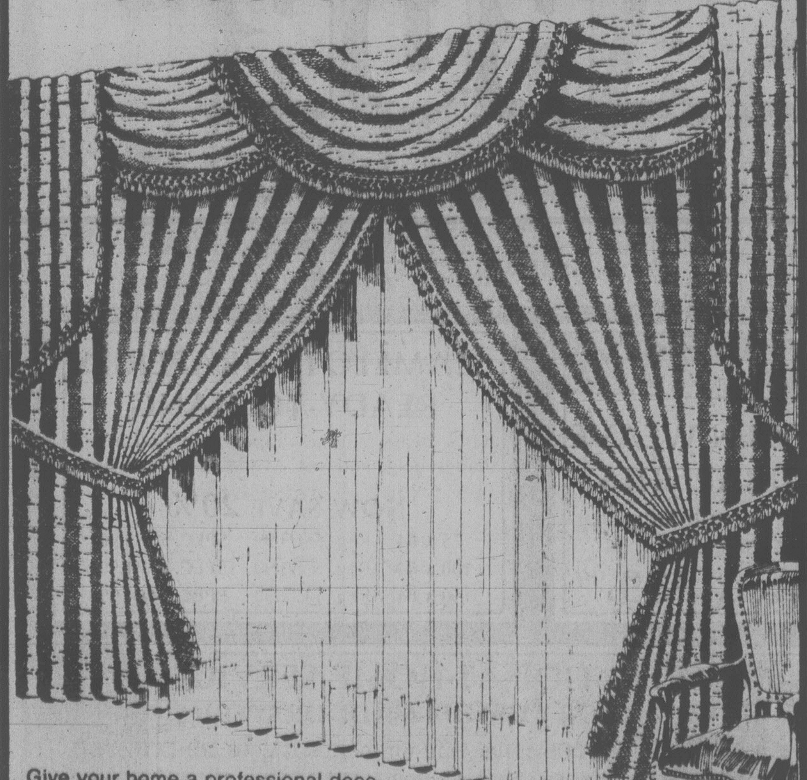

Give your home a professional decorator look. Just visit or phone us and have our decorator consultant bring samples to your home so you can shop for the fabrics best suited to your surroundings. You will receive an estimate at no charge. Phone for our at-home service . . . or drop in to your Sears store.

Sears: Draperies (24)
Phone Enquiries: 595-9111

we make house calls

Phone 595-9111

Simpsons-Sears Ltd.

3190 Shelbourne Street . . . Lots of Free Parking

at BRIDGMAN'S

First Edition

1979 CHRISTMAS PLATE

EST. 1775 AYNSLEY

Aynsley

ENGLISH FINE BONE CHINA

"MR. FEZZIWIGS BALL"

The first edition of a series of four plates depicting scenes from:

A CHRISTMAS CAROL
by Charles Dickens

"and the warehouse was as snug and warm and dry and bright a ballroom, as you would desire to see upon a winters night."

CHARGEX VISA — Now available — quantity limited $36.95 — master charge

10-11

Montague BRIDGMAN

CORNER OF FORT and BROAD 383-0821

Minnie Mt. dispute not over yet

The Cadboro Bay Residents Association will probably start new court proceedings to block the Minnie Mountain housing development at Ten Mile Point.

"We're not goint to give up, we'll just start another court case," president Dick Boss said today.

He said the association is disappointed and puzzled by a B.C. Appeal Court judgment Wednesday overturning a supreme court decision that quashed the land-use bylaw.

Although the association can still appeal to the Supreme Court of Canada, it might be a better idea to start a new court case using a different legal technicality, he said.

In a 32-page document, the appeal court found Ald. David Paterson of Saanich in a conflict of interest situation but ruled that it was not enough to quash the bylaw, CBRA lawyer Larry Fast explained today.

The CBRA used the conflict of interest technicality in its successful supreme sourt appeal last year. Mr. Justice William Trainor ruled Paterson's job as office manager for Pearlman and Lindholm, the solicitors for Saanich, invalidated the bylaw.

Boss said it is difficult to understand the logic behind the decision. But the association won't quit now.

"Our main objective is to have the Minnie Mountain bylaw quashed, not to unseat Ald. Paterson."

Mayor Mel Couvelier said work can start on the 70-acre mixed residential project as soon as the developer, Broadmead Farms Ltd., takes out a development permit.

Royal Oak in line for sewer

Saanich public works committee is recommending council expand its sewer service to the Royal Oak Inn.

A 60 room expansion and addition of a convention centre is planned at the hotel.

The $75,000 cost of extending the sewer from Elk Lake firehall will be paid by the hotel and the sewage flow will be limited under a restrictive covenant issued by the municipality.

Saanich stands pat on garbage

Saanich decided Wednesday to resist popular opinion and stick with back-door garbage collection instead of switching to curb service.

A majority of residents polled favored going to curb collection because it is cheaper, but the public works committee decided against it.

A private consulting firm studied the questionnaire and recommended residents who want to stick with back-door refuse pickup pay extra.

Municipal engineer Cliff Warren said little money would be saved offering both types of service.

Aldermen agreed the survey was informative and then filed it for future reference.

Mayor Mel Couvelier urged the committee to get on with the project to recycle refuse.

BCGEU votes yes

Members of the B.C. Government Employees' Union have approved a three-year contract with the B.C. Buildings Corporation.

The 1,150 members of the Building Support Services Component of the BCGEU voted 82 per cent for the agreement, which provides an eight per cent pay hike in each year.

The contract is similar to the master agreement ratified by most of the BCGEU's 43,000 members in September.

BCGEU votes to approve BCBC pact

Members of the B.C. Government Employees' Union have approved a three-year contract with the B.C. Buildings Corporation.

The 1,150 members of the Building Support Services Component of the BCGEU voted 82 per cent for the agreement, which provides an eight per cent pay hike in each year.

TERCEL TERCEL TERCEL TERCEL TERCEL TERCEL TERCEL TERCEL TERCEL TERCEL
Drive it. October 18th.
TOYOTA
LIGHT YEARS AHEAD

COST PLUS
"COMFORT PLUS" SPECIAL!
Incredibly comfortable, very unique and extremely attractive! Add charm to any home with an imported Mudah chair and footstool, hand crafted in India. A COST PLUS "comfort plus" special:
Mudah chair just $39.88
Reg. $59.99
Footstool in assorted sizes from $4.49 – $15.99
Special price Oct. 11-14th 1979

The New COST PLUS IMPORTS
CHARGEX VISA
1102 GOVERNMENT STREET
(Corner of Government and Fort)
Open Mon., Tues. & Sat. 9:30-5:30
Wed., Thurs., Fri. 9:30-9:00, Sun. 10-5
388-5477

SALE!
Full Boston Ferns 3.99
Areca Palms 4½ ft. 19.95
Venus Fly Traps each 2.49
Rubber Tree 6" pot 2.99
Bonsai Juniper each 24.95
Weeping Figs 4 ft. 19.95
Brass and Copper Pots 20% OFF ON HUGE NEW SHIPMENT
On Sale Now At The All New ...
Village Green Plant Shoppe

NEW, LARGER LOCATION
NEW MANAGEMENT
NEW LOOK
NEW LOWER PRICES
AT HILLSIDE SHOPPING CENTRE
10-11

BUILD A BETTER BATHROOM
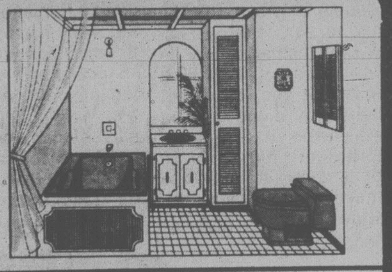
ADD ON OR RE-DO YOUR EXISTING BATH WITH HELP FROM CUBBON
ASSEMBLED VANITIES TAYMOR
- Finished cabinet interior
- Solid hardwood frames on door and drawer fronts
- Complete with cultured marble top
- Available in white only with white/gold grain tops
#1900 Mini Vanity 17"x19" 56.95
#2500 Double Door Vanity 19"x25" 87.69

MEDICINE CABINETS
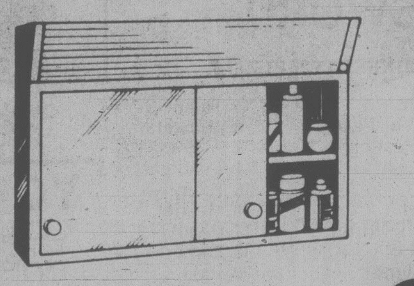
We carry a variety of single and triple panel cabinets in a wide range of styles. Single door, surface mount metal cabinet. from 27.95 Not as illustrated.
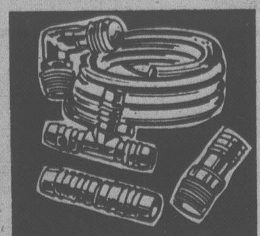
COPPER PIPE
TYPE L-HARD ½"x12' 6.95
ABS PLASTIC PIPE
1¼"x12' 4.99
1½"x12' 5.89
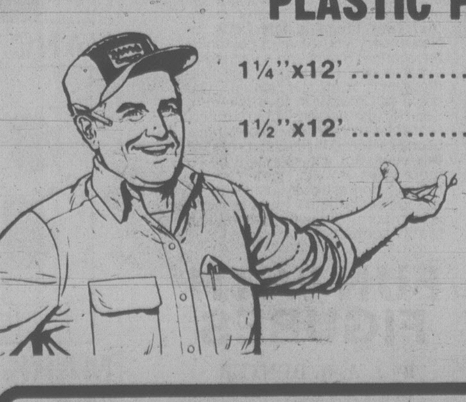
NEW Armstrong
VINYL ASBESTOS FLOOR TILES
12"x12" Place & Press 57¢ ea.
12"x12" Solarian 1.19 ea.

CUBBON LINK HARDWARE STORES HOME CENTRES
STORE HOURS: Mon.-Sat. 8 a.m.-5:30 p.m. Sun. 10 a.m.-4 p.m.
CUBBON SERVICE HOT LINE 474-1454
Effective to Oct. 16 or while quantities last.
Items not exactly as illustrated.
in COLWOOD 2650 Nobhill Rd. 474-1281
on COOK 1720 Cook St. 384-8181
CHARGEX VISA
10-11

FINAL

TORONTO STOCK EXCHANGE TRADING

Distributed by CP

Toronto Stock Exchange—Oct. 11

Complete tabulation of Thursday transactions. Quotations in cents unless marked $. z—Odd lot, xd—Ex-dividend, xr—Ex-rights, xw — Ex-warrants. Net change is from previous board-lot closing sale.

Stock	Sales	High	Low	Close	Net Ch'ge
A and B					
Aby Gln w	2600	$6½	6¼	6½	+ ½
Abitibi	22640	$19¼	18½	18⅞	— ⅜
Abitbi 7½p	z50	$47	47	47	
Abitbi 10	480	$52½	51	51	— 1
Acklands	1400	$16⅛	16	16	— ¼
Action Trd	6263	66	63	66	
Adanac M	9450	475	440	460	+10
Afton Min	6050	$23¼	22¼	22½	— ¼
Agnico E	9800	$8¼	8	8	— ¼
Agra Ind A	7400	$5	490	5	+10
Akaitcho	10875	180	150	150	—31
Albany	41410	119	110	119	+11
Brascan A	24093	$24⅝	24⅛	24½	+ ⅜
Brscn 8½	400	$26½	26½	26½	— ¼
Brenda M	2300	$22¼	21⅜	21½	— ½
Bright A	200	$16¼	16¼	16¼	— 1
Brinco	375	$8	7¾	8	+ ¾
Br Am Bnk	600	$43½	43½	43½	+ 1
BCFP	13317	$27	26½	27	
BCFP pr	185	$37½	37½	37½	
BC Pack A	z25	$75	75	75	
BCRIC	44201	$7⅝	7½	7½	+ ⅛
BC Phone	2725	$16⅞	16¾	16¾	— ¼
BCPh 4¾ p	z3	$51¾	51¾	51¾	
BCPh 1956	z70	$53¾	53¾	53¾	
BCPh 5.15	z25	$56¾	56¾	56¾	
BCPh 6.80	200	$20½	20½	20½	
BCP 7.04 p	815	$20½	20½	20½	+ ¼
BCP 10.16 p	z40	$26⅛	26⅛	26⅛	
Broul Reef	11700	79	76	76	— 1
Brunswk	10950	$9½	9¼	9⅜	— ⅛
Budd Can	500	$8	8	8	
Budd Can w	1500	1	1	1	— 2
C					
CC Yachts	100	345	345	345	
CAE	4400	$11⅜	10½	10¾	— ¾
Cad Frv	23076	$20	19½	20	+ ½
Cad Frv A	256	$9½	9½	9½	
Cal Pow A	5925	$43½	42¾	42⅞	— ⅛
Cal P 9.80	20	$103¼	103¼	103¼	— ⅛
Cal P 9.75	50	$105	105	105	
Cal P 2.36	300	$27	26¾	26¾	
Cal P 8¾	40	$103	102⅝	103	+ ⅜
Calvert	45000	82	79	82	+ 2
Cam Mine	37500	38	36	37½	+ 1
Camflo	2700	$17⅞	17⅛	17⅛	— ¾
C Chib A	5955	$11¼	10⅞	11⅛	+ ⅛

—VANCOUVER—

Wednesday, Oct. 10, 1979

Complete tabulation of Wednesday transactions. Quotations in cents unless marked $. Net change is from previous close of same lot type.

Stock	Sales	High	Low	Close	Net Ch'ge
Resource and Development					
Aaron	4300	630	625	625	— 25
Abella	7400	130	125	130	—5
Action	79100	260	221	240	—20
Agassiz	16400	135	125	125	—10
Aleta	6900	135	125	125	—10
Alice Lk	1800	21	21	21	+2½
Amber	28900	225	205	210	—15
Am Flr	13200	370	350	355	—5
Am Pyd	16258	325	271	271	—44
Andex	56600	55	49	50	—5
Anglo Bo	3700	150	130	140	—20
Northld	86500	41	38	38½	+ 1
N Beauc	z200	53	53	53	
NS Savngs	125	$11½	11½	11½	+ ⅛
Nowsco W	100	$35½	35½	35½	— ¼
Nu-Wst A	14358	$14¼	13½	14	— ¼
Nu-Wst B p	700	$17¾	17¾	17¾	— ¼
Nu-Wst 9 p	225	$18	18	18	— 1
Nufort Res	26500	60	53	56	— 1
Numac	12925	$42	40	40½	— 1
OPI A	300	$28⅛	28	28	
Oakwood P	34155	$15¼	14⅜	15	+ ¼
Obrien	60305	270	250	255	

TOTAL VOLUME 6,486,237

CLOSING AVERAGES

TORONTO

TSE 300	1685.8	— 3.67
Minerals	1525.98	— 4.93
Financ'l	1147.32	— 2.11
Oil, Gas	3324.38	—23.65
Industry	1209.94	— 1.38
Utilities	1511.93	+20.84
Consum	1444.35	— 1.17
Merch	1284.09	— 0.96
Forest	1517.90	+ 2.52
Transp't	2360.10	—17.37
Pipeline	1967.30	— 3.55
Manage	1942.66	— 2.52
Comm.	1462.89	—20.27
Golds	2097.50	—22.60
Building	4106.87	— 1.71

Volume: 7.1 million.

NEW YORK

Industrials	844.62	— 4.70
Transports	243.86	— 1.37
Utilities	102.64	+ 1.02
Composite	294.66	— 0.87

Volume 47.5 million.

Vancouver 10:15

By The Canadian Press

Following are 10:15 a.m. PST prices on a selected list of stocks provided by the Vancouver Stock Exchange. Net change is from previous day's close.

Stock	Sales	High	Low	10:15	Ch'ge
Resource and Development					
Hercon	48500	320	300	320	
Avino	32900	188	165	165	+5
Andex	30000	51	50	50	
Seafrth	28700	125	119	125	+5
Cima	26300	175	170	170	—20
Action	25800	240	225	230	—10
Cobre	21800	54	53	54	+2
Con Am	21700	350	350	350	+5
Cream S	20800	91	85	87	+2
Conbea	20013	47	45	47	+4
INDUSTRIALS					
Bcric	83525	765	750	760	+ 10
Daon Dv	6000	$16½	16¼	16½	+ ¼
Cdn Jvln	2861	121	120	120	—1
Renn In	500	100	100	100	—10
Potter A	500	165	165	165	
Nornda	200	$19⅝	19⅝	19⅝	

Foreign Exchange

MONTREAL (CP) — Thursday's foreign exchange nominal selling rates at 11 a.m. EDT supplied by the Bank of Montreal:

The rates are called nominal because they fluctuate during the day and vary at each bank. x-Fixed monthly rate.

Australian dollar 1.3150; Austria schilling .09121; Bahamas dollar 1.1830; Barbados dollar .5860; Belgium cnv franc .040800; Bermuda dollar 1.1830; Brazil cruzeiro .0654; xBulgaria lev 1.329; China renminbi .7740; xColombia peso .0362; xCzechoslovakia crown .2385; Denmark krone .2255; East Caribbean dollar .4360; France franc .2810; Germany mark .6600; Greece drachma .0320; Hong Kong dollar .2360; xHungarian foring .03344; India rupee .1480; Irish pound 2.4200; Italy lira .001430; Jamaica dollar .6615; Japan yen .005200; Kuwait dinar 4.2300; Mexico peso .0510; Netherland guilder .5945; N.Z. dollar 1.1650; Norway krone .2370; xPoland zloty .0382; Portugal escudo .0245; xRomania leu .2576; Saudi Arabia riyal .3510; Singapore dollar .5430; Soutiyal .3510; Singapore dollar .5450; South Africa rand 1.4240; Spain peseta .01780; Sweden krona .2805; Switzerland franc .7295; Trin-Tob dollar .4905; U.K. pound 2.5419; U.S. dollar 1.1738; xU.S.S.R. ruble 1.7089; Venezuela bolivar .2353.

Quotations in Canadian funds.

$ EXCHANGE

IN VICTORIA today purchase of U.S. funds in terms of Canadian dollars is 1.1680 for cash, 1.1685 for cheques and 1.1280 for coins. Selling rates are 1.1800 for cash and 1.1785 for cheques.

IN MONTREAL, the U.S. dollar in terms of Canadian funds at noon was down 3/50 at $1.1742. Pound sterling was down 1/4 at $2.5498.

IN NEW YORK, the Canadian dollar was up 1/25 at $0.8516 and pound sterling was down 19/20 at $2.1630.

Gold

LONDON (AP) — Closing gold prices Thursday, in U.S. dollars an ounce. London, 396.50; Paris, 405.53; Frankfurt, 403.02; Zurich, 398.50; Hong Kong, 405.57.

Today's Markets

Toronto

The Toronto stock market was mixed in active mid-afternoon trading today.

Trading in shares of IBM Corp. was halted at 12:40 p.m. but resumed at 1:39. The company said third-quarter profits were signifcntly lower than in the same period last year. The stock gained 1¼ to 78¼ by 2 p.m.

Among industrials, Finning Tractor lost 2 to $33, Great Lakes Forest 1¼ to $49¼, BP Canada 1⅛ to $34⅞, Southam Inc. 1 to $27 and Dome Petroleum 1 to $51¼.

McIntyre Mines was down 2½ to $60½, Campbell Red Lake Mines 1¼ to $25½ and Hudson Bay Mining and Smelting 1 to $25¼. Denison Mines was up 1⅛ to $32⅞ and Kam-Kotia Mines ½ to $5⅞.

Vancouver

Prices were down in heavy trading today on the Vancouver Stock Exchange. Volume to 10:51 a.m. PDT was 2,334,489 shares.

Of shares traded, 116 advanced, 165 declined and 133 were unchanged.

In the industrials, B.C. Resources Investment Corp. was unchanged at $7½ on 104,970 shares and Daon Development was up 1-4 at $16½ on 6,000. Proflex Ltd. was unchanged at .15 on 4,000 shares and Computrex Centres was unchanged at .22 on 3,000. Canadian Javelin was down .01 at $1.20 and Ardiem Industries was unchanged at .25.

On the resource and development board, Hercon Resources was unchanged at $3.20 on 51,500 shares and Andex Mines was unchanged at .50 on 40,000. Avino Mines was up .15 at $1.75 on 36,500 shares and Action Resources was down .10 at $2.30 on 33,300. Seaforth Mines was up .05 at $1.25 and Cima Resources was down .25 at $1.65.

New York

Stock prices continued to fall today as a fresh wave of selling overcame an early rise in prices. Volume was well off the record-setting pace of Wednesday's session.

Worries about the effects of the Federal Reserve Board's newly announced credit-tightening actions sent stocks skidding in extremely high volume this week. The Reserve's moves sent the prime lending rate up a full point to 14½ per cent on Tuesday.

The decline stalled late Wednesday and stock prices began recovering as investors moved to take advantage of the depressed prices.

London

The London stock market was mixed near the close of light trading today.

The *Financial Times* index was down 1.1 to 470.9.

Industrials were mixed while oils declined.

Canadian stocks firmed.

ARE YOU GETTING ENOUGH?

11¾%

Interest Paid Annually

5 Year Guaranteed Investment Certificate

Are you getting enough interest? Talk to us. You can earn 11¾% on this GIC. Just allow us to pay your annual interest direct to a Principal Trust Savings Account — Currently offering the highest daily interest savings in Canada, 11.55%.

PRINCIPAL TRUST

Member of Canada Deposit Insurance Corporation

598-4524
1821 Fort St.

754-3421
in Nanaimo

598-3341
2033 Oak Bay Ave.

BCRIC

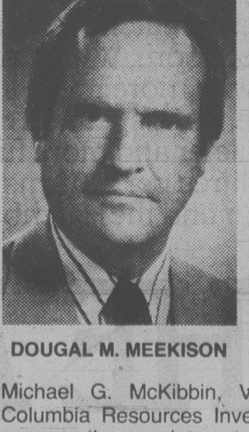

DOUGAL M. MEEKISON

EUGENE J. QUAN

Michael G. McKibbin, Vice-President of British Columbia Resources Investment Corporation, announces the appointments of Dougal Meekison and Eugene Quan to senior financial positions at BCRIC's head office in Vancouver.

Mr. Meekison is appointed Treasurer and will be responsible for portfolio investment policy, investor relations, banking and other treasury functions. A graduate of the University of British Columbia and Harvard University, he joins BCRIC from British Columbia Telephone Company where he was Assistant Treasurer.

Mr. Quan is appointed Manager—Treasury and will report to Mr. Meekison. He will be responsible for cash management and short-term investment activities. A graduate of the University of British Columbia, Mr. Quan joins BCRIC from Laurentide Financial Corporation Ltd. where he was Assistant Vice-President, Treasury.